Tonight: Partly Cloudy, Cold
Thursday: Sunny, Showers

Victoria Times

Classified 386-2121
News 382-3131

95th YEAR, No. 243 ★★ VICTORIA, BRITISH COLUMBIA, WEDNESDAY, MARCH 28, 1979 15 CENTS DAILY, 30 CENTS SATURDAY

Free 'Cheques' For B.C. Travel

By DEREK SIDENIUS
Times Staff

Goods and services with a potential value of $2.1 billion are being offered free to travellers in B.C. compliments of the provincial government and 600 participating businessmen.

The offers are made in a discount coupon book which B.C.'s Tourism Branch started handing out to the public this week.

Called Good Times 79 Traveller's Cheque, the foot-long, half-inch thick booklet contains coupons offering discounts on lodging, meals, and attractions throughout the province.

John Plul, executive director of Tourism B.C., said in an interview today 100,000 of the booklets have been ordered through Mitchell Press in Vancouver.

Plul estimated the redemption value of the coupons in each booklet at somewhere between $5,000 to $6,000.

He said the government is spending about $200,000 on the project including advertising, printing and distribution costs. The books are free.

All tourist information outlets in the province have been supplied with boxes of the booklets and the Victoria Visitors Information Centre started handing them out on Tuesday.

Plul said about 175,000 books will be distributed from the Royal Hudson train which left Richmond Monday on a two-month tour of B.C., Washington and Alberta. The tour winds up in Victoria on May 19.

Plul said the primary beneficiaries will be B.C. residents.

"We want to make B.C. more attractive dollar-wise and get our own people around their province."

The booklet is divided into nine sections based on highways districts in the province.

Sixty-six of the coupons are from the Victoria-area and include bargains such as $5 off per night at the Chateau Victoria Hotel, a complimentary third night at the Bastion Inn, a free silver spoon with a meal at the Dingle House and $2 off a fishing and sightseeing trip at Oak Bay Marina Ltd.

In the Interior, tourists can get 25 per cent off for staying at Rafter Sundance Guest Ranch in Ashcroft — value $108 — or 20 per cent off tennis lessons at 108 Resort Ranch. Virtually every community is represented in the book.

Tourism B.C. began last fall to advertise free space in the book for businessmen. Plul said originally it was planned to have only 100 coupons and produce one million books. But the response was so great the book swelled to its present size.

He said the book was finally limited to 600 coupons. About 300 more

See 'CHEQUES' page 17

It's a Fast Start On Campaign Trail

OTTAWA (CP) — With 282 Commons seats at stake May 22, Prime Minister Trudeau is seeking another majority for his Liberals, Progressive Conservative Leader Joe Clark would be happy to govern with a minority and New Democrat Ed Broadbent promised his party would bowl over the other two with 70 seats.

Liberals and Conservatives were neck in neck as the campaign opened Tuesday and Broadbent's New Democrats, hoping to hold the balance of power in a Parliament with no majority party, were gaining strength in the polls.

(See other election stories page 67)

Trudeau, 59, who begins travelling today, got off to a quick start after surprising even his own cabinet Monday night with his election announcement.

At a news conference Tuesday, he told reporters Canadians should elect a majority government — Liberal or Conservative — May 22.

"It would be absurd for the federal government to be weak at a time like this," he said, pointing to the strength of separatism in Quebec and strong new governments in the resource-rich provinces of Alberta and Saskatchewan.

Clark, 39, who will announce his travel plans today, flew back to Ottawa from Regina to tell a news conference a minority Conservative government would "govern as a majority."

Conservatives under John Diefenbaker formed a minority government in 1957, then won a record majority in 1958 — a feat Clark evidently would like to repeat.

Meanwhile Broadbent, 43, kicking off his campaign in vote-rich Toronto, spoke to 300 delegates at a Canadian Labor Congress meeting.

"If you give us 70 seats in the coming election, we will turn the Liberals and Conservaties upside down," he promised. "If you give us a majority, we'll have the power and the capacity to turn Canada right side up."

In Quebec, meanwhile,

See LEADERS page 2

Fishing 'Sellout' In Logging Deal

10-SPEED CRUISERS have been issued police officers in Buffalo, N.Y., as part of a dual purpose drive to save gas and get officers fit. Kenneth Jones and Nick Sigeti were among the first to man the bike patrol, modelled after the traditional English bicycling 'Bobby'.

By MARK HUME
Times Staff

A spokesman in the federal fisheries department says morale has been shaken by Tuesday's agreement in Vancouver to allow continued logging along a salmon stream in the Queen Charlotte Islands.

Charges against 16 logging company employees will be dropped and cutting will resume immediately under the settlement between fisheries and the provincial forests service.

Environmentalists and professional fishermen say the agreement is a complete capitulation by the federal government to the provincial forests service.

They also say it calls into question the validity of the Fisheries Act — a tough piece of legislation amended in 1977 to give fisheries officers more clout in protecting fish habitat.

Sources within the federal department said many fisheries staffers view Tuesday's agreement as a sell-out of the field workers who pressed charges when Q.C. Timber Ltd. defied a cutting ban on Riley Creek.

Last week one fisheries official had said: "The Fisheries Act will become a meaningless piece of paper if we drop those charges.

"It would be a real black mark against this department."

The official, who asked not to be identified, said the agreement Tuesday is a purely political decision that makes fisheries look bad in the eyes of the public.

But the showdown, he said, has at least focussed public attention on the issue of steep-slope logging in the Charlottes.

In Queen Charlotte City fisheries officer Kip Slater said there are some positive aspects to the decision.

He said Riley Creek will now be watched carefully and if logging produces the kind of slides that were originally feared, then his department's concerns will have been proven justified.

Slater also said that because of the fight that raged over the 40-acre site in question, other timber elsewhere in the watershed will probably get greater protection.

Under the agreement Q.C. Timber Ltd. will be cleared to immediately continue logging cutting permit (CP) 144 on Riley Creek.

Construction of a settling basin system and other preventative measures to stop sediment from flowing into the salmon stream will be undertaken.

Both the fisheries and the forest service will intensify research on soil stability measures, logging techniques and erosion control.

The area known as CP 151, which is also along Riley Creek, will be subject to extensive study before any logging takes place.

See FISHERIES page 2

ROYAL MAIL BUT NOT FOR QUEEN

LONDON (Reuter) — Dissatisfied London mailmen Tuesday voted not to deliver any mail to Buckingham Palace as part of an unofficial work action being waged by British postal workers.

The workers also voted to block all mail to the houses of parliament and London government offices, a spokesman said.

He said more than 1,000 postal workers at central London's Victoria sorting office voted for this action as their contribution to the unofficial pay protest.

ON THE INSIDE

MLAs Swap Insults

The Social Credit government easily survived a non-confidence motion Tuesday, amid a barrage of insults back and forth across the floor. Page 11.

Community Plan Hits Snag

Saanich's so-called "fast track" draft community plan slowed to a Toonerville trolley pace Tuesday night. Page 19.

Hair Transplant Risk

The U.S. Food and Drug Administration has warned that serious health problems can arise from expensive synthetic hair implants widely advertised as a quick remedy for baldness. Page 27.

War on Arson Launched

Last year one in five fires involved arson and the damage totalled more than $16 million in B.C. Now firemen have formed Arson Attack Teams to combat the firebugs. Page 31.

Toronto a Mob City

A violent new crime organization has turned Toronto into a mob city, says a CBC television documentary. Page 15.

RCMP Wrote Anonymously

The RCMP wrote an anonymous letter to the wife of a Toronto left-wing activist saying he was having emotional problems, an RCMP officer told the Ontario royal commission on the confidentiality of health records. Page 16.

Mortgage Break Rapped

The Conservative proposal to give income tax deductions on mortgage interest is "most ill-conceived." Page 17.

INDEX

Births	56	Family	35-40
Capital Scene	31	Finance	8, 9
Classified	56-66	Gardening	66
Comics	11	People	3
Deaths	66	Prairies	50
Entertainment	51	Sports	20-25

Oil Price Hike Likely to Push Airline Fares

Times News Services

GENEVA — Major world airlines start talks today on the impact of oil price increases with higher air fares seen as the likely outcome.

The International Air Transport Association (IATA), which groups 80 per cent of the world's air traffic, received with gloom Tuesday's decision by the Organization of Petroleum Exporting Countries (OPEC) to raise oil prices by almost nine per cent with the possibility of an additional market premium.

The airlines already face a one-third increase in fuel prices and a shortage in supplies while passenger and cargo demand has expanded by 10 per cent.

A spokesman said IATA hopes to avoid an across-the-board surcharge.

The talks will be private, with no agreements likely to be announced before Friday, the spokesman said.

Prices have fluctuated so widely in recent months, from 18 cents a gallon at the end of 1978 to more than $1 a gallon reported for oil bought on the spot by airlines, the IATA spokesman said.

The airlines had been expecting to pay a 10-per-cent increase in aviation fuel prices over the year as a result of OPEC's staged increases for 1979. These have now been brought forward by the organization's minis

See AIRLINES page 17

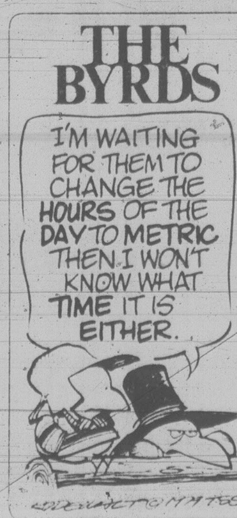
THE BYRDS
I'M WAITING FOR THEM TO CHANGE THE HOURS OF THE DAY TO METRIC THEN I WON'T KNOW WHAT TIME IT IS EITHER.

Nuclear Trade-Off For Oil

Times News Services

Mexico will soon export 100,000 barrels of oil a day to Canada in exchange for nuclear technology, Ambassador to Canada Agustin Barrios Gomez said Tuesday.

The deal was proposed by Canadian Energy Minister Alastair Gillespie during his trip last January to Mexico and the details are now being negotiated by officials of both governments.

The Mexican ambassador said Canada has offered to install a nuclear plant in Mexico and advanced technology in return for Mexican oil.

The deal will be worth $500 million (U.S.) a year, according to Canadian official sources.

Mexico, which now exports 500,000 barrels a day, wishes to double that total by 1980.

Meet The Stars

Surprise nominee as best actor for the *Boys from Brazil* is Sir Laurence Olivier who has had many roles superior to the one for which he was nominated this year.

Many believe his nomination was related to the fact he will be at the ceremony to receive a special Oscar.

Olivier, who was born in 1907, had a distinguished career on the British stage before starting films in 1930, almost half a century ago.

He has received a long list of honors, including one Oscar for *Hamlet* in 1948. He has been nominated many times since for his outstanding performances but his role in the *Boys from Brazil* was considered quite ordinary by most critics.

The *Victoria Times* and *VI90* are offering readers a chance to Visit the Stars in Hollywood if they can correctly predict the Oscar winners for best actor, best actress and best film as awarded April 9.

Official entry form and list of rules is in an advertisement today on page 15.

Manitoba Boy, 15, Gets Life

DAUPHIN, Man. (CP) — A youth described by his lawyer as the youngest juvenile ever to be charged with murder and appear in adult court in Canada was sentenced Tuesday to life in prison.

Sheldon Richard Perepelkin, 15, of Swan River, Man., pleaded guilty to a charge of first-degree murder and was sentenced by Mr. Justice Benjamin Hewak in Manitoba Court of Queen's Bench.

He will not be eligible for parole for 10 years.

Perepelkin was charged in late 1977, following the shooting death of Phyllis Mina Blake at the group home she and her husband operated in the Grandview district about 45 kilometres west of Dauphin.

Defence lawyer J. J. Oliphant said in an interview Perepelkin was three months and 15 days past his 14th birthday on the day of the murder, making him three days younger than Stephen Truscott who faced a murder charge in adult court in Ontario in 1959.

Green, Green Grass of . . .

Tourism B.C. is into dealing out baggies of genuine, Columbian (British)-grown grass.

Around 1,000 zip-lock plastic bags containing about an ounce of grass clippings have been mailed to golf professionals and sports writers thrughout Canada and the U.S.

The baggies contain clippings from the 16th green of a Lower Mainland golf course.

What's it all about?

During the recent spell of almost summer-like sunshine, Tourism Minister Elwood Veitch was peering out over a lush, green golf course when it dawned on him that the rest of North America might not be so lucky.

He came up with the idea of packaging clippings from the golf course green to demonstrate just how nice it is in B.C. at this time of year.

"Albertans and Americans could be here now spending their greenbacks so we decided to send them a little grass."

Asked what he would do if he received a baggie of grass in the mail, Veitch replied that if he were living in Leduc, Alta., and it was 10 below, he would jump on the first airplane for B.C. and head to a golf course.

"Why wait," says a letter which accompanies each baggie.

"With new lower air fares you could be teeing off in a matter of days.

"There is always good times golfing in British Columbia."

So far there has been no adverse reaction to the strange baggies arriving in the mail and John Plul, executive director of tourism for B.C., said today there has been a "good positive response" to the gimmick baggies.

Fisheries 'Sellout' Charged

Continued from page 1

And Wally Johnson, director of fisheries for the Pacific region, agreed to recommend to Fisheries Minister Romeo LeBlanc that charges against the 16 Q.C. employees be dropped.

The International Woodworkers of America, which had threatened a province-wide strike if arrests continued, was pleased with the outcome.

A Q.C. Timber spokesman said "It's a victory for science and proper project management."

But the United Fishermen and Allied Workers Union (UFAWU) said the settlement is a sell-out to the logging industry.

Jack Nichol, president of the UFAWU, said he is bitterly disappointed by the agreement.

"The federal department has just absolutely caved in on the thing.

"Let's face it, the logging company has lots of timber to cut up there, but they made an issue of that 40 acres. They made an issue of the Fisheries Act, and in the face of that challenge the fisheries department just completely capitulated.

"I think they just shot the Fisheries Act full of holes.

"We didn't necessarily want a confrontation with the provincial government or the IWA," said Nichol, "but we have certainly been looking for some evidence that the feds were going to take measures to enforce that act and treat it as something more than just a piece of paper."

Dave Orton, representing the B.C. Federation of Naturalists, said fisheries had capitulated to the forest service.

He said the issue at Riley Creek was one of integrated resources — and that the clearcutting approved for the area was opposed to that policy because it saw the fishery being traded off for short-term economic benefits to logging.

Bob Nixon of the Sierra Club and Cliff Stainsby of the Society for Pollution and Environmental Control both expressed dismay at the decision.

Nixon said the settling ponds proposed were merely an excuse for poor logging practices.

Stainsby said Waterland's assurances of environmental protection are meaningless because there is plenty of evidence of slides in the area and the forest service has done nothing about it.

THE OUTCASTS

by Ben Wicks

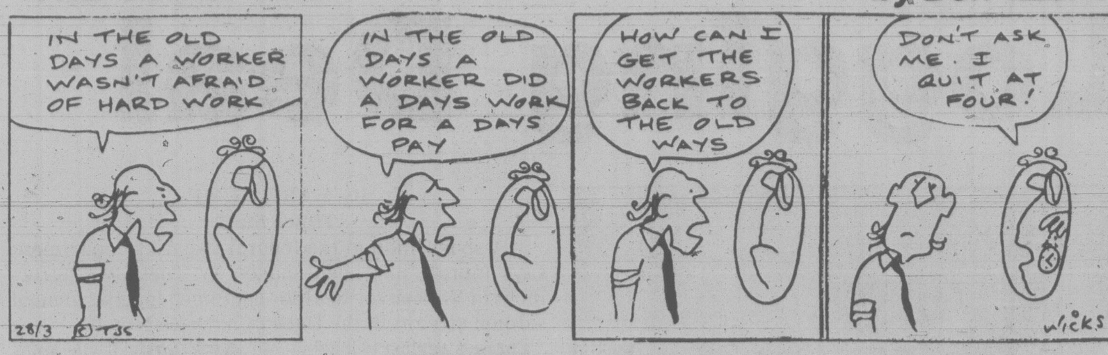
IN THE OLD DAYS A WORKER WASN'T AFRAID OF HARD WORK
IN THE OLD DAYS A WORKER DID A DAYS WORK FOR A DAYS PAY
HOW CAN I GET THE WORKERS BACK TO THE OLD WAYS
DON'T ASK ME. I QUIT AT FOUR!
28/3 © TJS
WICKS

Leaders Off and Running

Continued from page 1

Fabien Roy, an independent member of the Quebec National Assembly, was expected to decide by Friday whether he will lead Social Credit in the campaign.

There were nine Social Credit MPs, all from Quebec, in the last Parliamet. Political sources speculated that Trudeau may have called the election earlier than expected to check Social Credit inroads on Liberal strength in Quebec.

Trudeau denied reports that he had offered Senate seats to Social Credit MPs Adrian Lambert and Leonel Beaudoin.

Quebec aside, the real battleground is expected to be Ontario, with its 95 seats, and Trudeau opened his campaign today in Earlton, a small northeastern Ontario town in Timiskaming riding, held by New Democrat Arnold Peters since 1957.

Trudeau then jets to Saskatoon, where Transport Minister Otto Lang is seeking re-election; Edmonton, a dry area for Liberals, and Camrose, Alta., where Industry Minister Jack Horner is facing a tough Conservative opponent in Arnold Malone.

Horner was elected as a Conservative in 1974 but joined the Liberals in midterm, becoming the party's only member from Alberta.

Trudeau flies to Toronto for what aides said would be an ethnic event Saturday.

Clark's campaign is expected to begin in western Canada but details would not be available until today.

Broadbent is to speak in Toronto Thursday night at York University in a pre-arranged speech that also gives him exposure in prime vote-hunting country.

He'll confer with campaign aides in his home riding of Oshawa Friday, visit the General Motors plant there, then drive to St. Catharines for a dinner-dance sponsored by the United Auto Workers union and regional NDP associations.

Broadbent goes to Kitchener Saturday morning for the Ontario convention of the Canadian Food and Allied Workers, then returns to Toronto to speak to Ontario NDP candidates.

The three party leaders will campaign in chartered DC-9 jets. Broadbent's comes as a result of changes in electoral and income tax laws that have enabled the party to raise $1.2 million in campaign funds. David Lewis, NDP leader in 1974, campaigned in an ancient DC-3.

More money means the NDP will be able for the first time to spend heavily on television and other forms of advertising.

Trudeau jabbed at Conservative policy Tuesday, saying he called the election because the issues have become clearly defined. But Clark said the issue will be the Liberal record over a decade in which inflation, unemployment and separatism all had grown as problems.

Trudeau told a news conference his wife Margaret's book *Beyond Reason*, to be published early in the campaign, won't be an issue.

Broadbent promised to fight for universal medical care — an issue in Ontario and Alberta as doctors drop out of provincial plans.

"The Liberals may stand back at the federal level and permit Tory governments to whittle away at this," he told cheering labor officials.

"I promise we will fight to ensure that universal medicare is a fundamental right for every Canadian from coast to coast."

Five Senators Appointed by PM

OTTAWA (CP) — Prime Minister Trudeau announced today the appointment of five new Senators, including Conservative MP Robert Muir (Cape Breton—The Sydneys) and Quebec Liberal Fernand LeBlanc (Laurier).

Trudeau also announced the appointment of Dalia Wood, 55, of Montreal, a key Liberal organizer, Yvette Rousseau, 62, of Sherbrooke, Que., chairman of the federal advisory council on the Status of Women and Norbert Theriault, 58, of Eel River Bridge, N.B., a former Liberal cabinet minister in the New Brunswick legislature.

The appointments leave seven vacancies in the 104-seat upper chamber Trudeau has proposed to revamp over the objections of the provinces.

Trudeau also said that Quebec Liberal MP Jean-Robert Roy (Timmins) has been appointed a commissioner on the Imternational Joint Comission.

the weather

A weather system over the north coast was expected to bring some cloud to the south coast and the southern interior today. A few showers will occur along the coast and some will also fall over the southern interior this evening. Thursday will be marked by residual cloud left in the wake of this system. Regions will have variable cloudiness with a few showers along the coast and showers or snowflurries inland.

ENVIRONMENT CANADA WEATHER OFFICE 10 A.M. FORECAST

Valid Until Midnight Thursday

Greater Victoria: Today, sunny becoming cloudy later in the day with a few evening showers. Highs today near 11. Lows tonight near 4. Thursday, cloudy with sunny periods. A few showers. Highs Thursday about 9.

Greater Vancouver, Lower Mainland, East Vancouver Island: Today, sunny becoming cloudy later in the day. A few showers in the evening. Highs today 10 to 12. Lows tonight 2 to 4. Thursday, cloudy with sunny periods and a few showers. Highs Thursday 9 to 10.

North and West Vancouver Island: Today, increasingly cloudy with afternoon showers. Highs today 9 to 10. Lows tonight near 0 in coastal areas and -3 inland. Thursday, cloudy with sunny periods. A few showers. Highs Thursday 8 or 9.

TEMPERATURES

Yesterday

	Max.	Min.	Prcp.
Victoria	11	5	—
Normal	11	4	
One Year Ago			
Victoria	10	7	6.3
Across Canada			
Prince Rupert	7	0	—
Prince George	2	—5	—
Terrace	6	1	0.2
Port Hardy	10	0	—
Tofino	12	—2	—
Comox	11	—2	—
Vancouver	11	—1	—
Kamloops	—2	—5	—
Cranbrook	—2	—12	1.4
Williams Lake	1	—6	—
Fort Nalson	0	—8	—
Peace River	—2	—14	—
Edmonton	—2	—8	—
Jasper	0	—11	—
Banff	—5	—17	—
Calgary	—5	—15	0.2
Lethbridge	—7	—20	4.8
Medicine Hat	—5	—15	2.1
N. Battleford	—5	—14	—
Saskatoon	—4	—15	—
Swift Current	—7	—16	1.6
Prince Albert	—4	—24	—
Moose Jaw	—6	—14	1.8
Regina	—6	—15	1.2
Yorkton	—6	—20	0.4
Thompson	—5	—21	—
Brandon	—9	—14	5.3
Winnipeg	—8	—11	9.9
The Pas	—4	—14	—
Kenora	—6	—8	5.3
Thunder Bay	0	—5	0.2
Toronto	0	—7	—
Ottawa	—1	—9	—
Montreal	—2	—10	—
Quebec	—3	—11	—
Halifax	5	—5	trace
Charlottetown	5	—8	—
Fredericton	2	—7	—
St. John's	13	1	0.4
Whitehorse	0	—6	6.6
Yellowknife	—15	—28	—
Inuvik	—8	—20	1.8
United States			
Seattle	11	6	—
Spokane	3	—3	5.8
Portland	11	7	4.6
San Francisco	16	7	15.5
Los Angeles	18	10	1.8
Phoenix	27	17	—
Chicago	2	—2	—
New York	7	—2	—
Miami	24	18	—

World Temperatures

Amsterdam 6, 2; Athens 21, 15; Bangkok 35, 29; Beirut 20, 14; Belgrade 15, 11; Berlin 16, 5; Bogota 19, 9; Brussels 8, 4; Buenos Aires 24, 17; Cairo 25, 13; Caracas 30, 19; Copenhagen 7, 4; Curitiba 20, 12; Frankfurt 10, 8; Geneva 4, 3; Helsinki 2, 0; Hong Kong 21, 18; Honolulu 26, 20; Jerusalem 16, 10; Johannesburg 26, 15; Kiev 8, 1; Lima 26, 21; Lisbon 16, 8; London 11, 2; Madrid 13, 6; Manila 35, 22; Mexico City 25, 11; Miami 22, 13; Moscow 5, 1; New Delhi 31, 18; Nicosia 19, 6; Oslo 3, 1; Paris 12, 5; Rio de Janeiro 27, 16; Rome 16, 10; San Francisco 15, 11; San Juan 30, 23; Sao Paulo 20, 14; Seoul 18, 5; Singapore 33, 24; Stockholm 5, 1; Taipei 23, 16; Tel Aviv 22, 17; Tokyo 19, 8; Vienna 10, 6.

CITY'S WEATHER RECORD

Sunshine,	178.4 hrs.
Last March	119.4 hrs.
Normal (30 years)	132.6 hrs.
Sunshine, 1979	356.4 hrs.
Last Year	256.9 hrs.
Normal (30 yrs.)	304.1 hrs.
Precipitation	25.8 mm
Last March	27.3 mm
Normal (30 years)	42.7 mm
Precip., 1979	125.0 mm
Last Year	111.2 mm
Normal (30 yrs.)	226.4 mm

Sunrise, Sunset Thursday
(Pacific Standard Time)
Sunrise 05:59 Set 18:39

Moonrise, Moonset Thursday
(Pacific Standard Time)
Moonrise 07:04 Set 20:52

TIDES AT VICTORIA

(Tides listed are Pacific Standard Time)

	Time H M	Ht Ft.	Time H M	Ht Ft.	Time H M	Ht Ft.	Time H M	Ht Ft.
28	0235	8.2	0855	3.9	1500	7.8	2110	4.3
29	0305	8.4	0950	3.3	1605	7.7	2155	5.1
30	0350	8.5	1035	2.9	1710	7.5	2230	5.9
31	0425	8.5	1120	2.8	1825	7.3	2305	6.5
1	0445	8.4	1210	2.9	2130	7.4		
2	0005	7.1	0530	8.2	1300	3.1	2245	7.7

TIDES AT SOOKE

	Time H M	Ht Ft.	Time H M	Ht Ft.	Time H M	Ht Ft.	Time H M	Ht Ft.
28	0155	8.7	0805	3.7	1405	8.2	2020	3.9
29	0215	8.9	0900	3.1	1500	8.0	2050	4.6
30	0250	9.0	0945	2.9	1555	7.7	2130	5.3
31	0330	9.0	1035	2.8	1700	7.4	2210	5.9
1	0350	8.8	1135	3.0	1805	7.2	2245	6.5
2	0430	8.6	1215	3.2	1925	7.1	2340	6.9

TIDES AT FULFORD HARBOUR

	Time H M	Ht Ft.	Time H M	Ht Ft.	Time H M	Ht Ft.	Time H M	Ht Ft.
28	0455	10.6	1100	4.4	1725	9.9	2310	5.0
29	0520	10.5	1140	3.7	1825	10.0	2345	5.8
30	0555	10.0	1220	3.2	1915	10.1		
31	0040	6.7	0615	10.2	1300	3.1	2020	10.1
1	0130	7.3	0655	9.9	1350	3.1	2135	10.0
2	0250	7.9	0730	9.5	1445	3.4	2250	10.1

Save 20% on our
COMPLETE STOCK OF MEN'S DIAMOND RINGS

Shown are just a few of the dozens of styles on sale

Diamond Solitaires from as low as $276 to $1472
3-Stone styles from as low as $458 to $2076
Multi-Stone rings from as low as $440 to $1880

Save on all Men's Diamond Rings. Choose from dozens of styles. Mounted in 10K or 14K gold. Each ring comes with Grassie's Diamond Guarantee, the best diamond guarantee in Canada.
If your choice isn't available at the Grassie's nearest you, it can easily be transferred.
We gladly accept trade-ins.

- MAYFAIR SHOPPING CENTRE, 385-2744
- 1209 DOUGLAS ST., 385-1911

- VICTORIA
- VANCOUVER
- NANAIMO
- PORT HARDY
- CHILLIWACK
- VERNON
- REVELSTOKE
- KELOWNA
- KAMLOOPS

Grassie's
Since 1886

Chargex, Master Charge, American Express and Grassie's Credit Accounts welcome.
3-31

This Weekend
N.Y.O.P.S.
Wait For It!!
Tillicum Furniture
DOWNTOWN
3-30

Now CP Air Holidays offers you the lowest charter fares to Britain...

VANCOUVER TO PRESTWICK from $419

VANCOUVER TO LONDON from $439

AND NO ONE OFFERS MANCHESTER FOR LESS THAN $454

Giving you the lowest fares is only part of the bargain with CP Air Holidays charter flights to Britain. Because it's what you get for our low price that makes it a real bargain. And CP Air Holidays gives you all the extras. Like one great low fare for children, and a wide choice of flights on our sleek DC8s or spacious 747s. Plus our traditional brand of CP Air service all the way... with a complimentary bar on all our flights and tempting meals served on fine china. You can even stay as long as you like within our 1979 schedule (minimum 7 days) whether you pick London, Prestwick or Manchester. So get a real bargain from CP Air Holidays.
Call your travel agent now.
We'll take you back.

CP Air Holidays

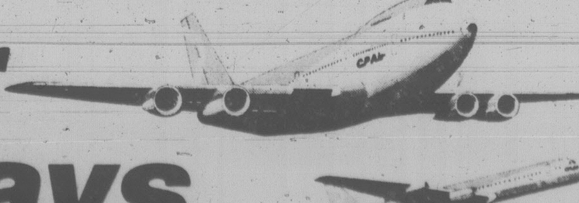

All flights are governed by and have been approved pursuant to the Advance Booking Charter Regulations of the Canadian Transport Commission. $12 Canadian Transportation Tax not included. All fares subject to change.

CP Air Holidays is a division of Transpacific Tours Ltd.
CP and are registered trademarks of Canadian Pacific Limited.

people

Hunt Spilling Beans to Keep Nixon Private

E. HOWARD HUNT

Saying former U.S. President **Richard Nixon** should not be allowed to seek power as a "rehabilitated public figure," **E. Howard Hunt** claimed Tuesday that Nixon directed the second of the Watergate break-ins. Without revealing the nature of his evidence, Hunt said, "I would say I have established a case that has never been made before." The convicted Watergate burglar, who served 32 months in federal prison, said he was preparing a 1,400-word manuscript detailing the charge for publication "very soon" in an unnamed magazine. Hunt said he had held back the information because he felt Nixon "should be left alone" as long as he stayed quietly in his San Clemente, Calif., sanctuary.

Irene Powell, a 20-year-old hairdresser from South Wales, received a cheque today for $2.1 million after scoring a win in her first try at the English soccer pools. Powell said she intends to share her winnings with **Ian Mortimer**, her 23-year-old fiance: "We plan an earlier wedding date."

The **Queen** will be present in Lusaka, Zambia, for the opening stages of the 40-country Commonwealth summit conference in August, Buckingham Palace announced today. Before going to Zambia, the Queen will visit Tanzania, Malawi and Botswana.

The court ruling ordering Rolling Stones guitarist **Keith Richards** to stage a benefit concert for the blind has been completely misinterpreted, a court spokesman says. **Jack Hughes**, criminal trials co-ordinator for York County court, says the judge intended that Richards perform a concert before an audience of blind people — not a public concert with proceeds going to the Canadian National Institute for the Blind.

An American missionary held for ransom for 20 days by Moslem rebels was released unharmed today. The Philippines government said the **Rev. Lloyd G. Van Vactor**, 50, of Spearfish, S.D., was released to a Libyan diplomat who participated in the negotiations to free the missionary. The rebels had demanded a $68,000 ransom.

British rock star **Eric Clapton** Tuesday married **Patti Harrison**, former wife of Beatle **George Harrison**, in Tuscon, Ariz.

Moscow Forges Ties, But Bangkok Cautious

MOSCOW (Reuter) — The Soviet Union and Thailand agreed Tuesday to step up their political contacts but apparently failed to agree on the subject of the situation in Indochina.

A statement issued after a six-day visit to Moscow by Thai Premier Kriangsak Chamanand contains no reference to the Sino-Vietnamese war or to the situation in Thailand's immediate neighbor Cambodia.

Instead, the two sides made reference only to their "serious anxiety about the existing tension in Southeast Asia" and the need to restore peace and stablity in the region.

Thailand has tried to stay cautiously neutral in the quarrels between its communist neighbors and the statement indicated that Kriangsak resisted Soviet call for a joint denunciation of China for its military operations in Vietnam.

Kriangsak had talks with Soviet President Leonid Brezhnev and Alexei Kosygin before he left for home Tuesday.

Who Were the Real Villains?

By JOHN FRASER
The Globe and Mail

BAI CE, Guangxi Autonomous Region — For every war hero, a thousand victims end up in interment camps, hospitals or graves.

It was to meet the victims in the first category — prisoners of war — that 11 western and Japanese journalists based in Peking have come, at the invitation of the Chinese government, to this town about 60 miles from the Sino-Vietnamese border.

We were given a fair chance to inspect life at the camp and to scratch beneath the surface.

The town of Bai Ce is an important county seat in one of China's autonomous regions. Most of the population of 60,000 is made up of "national minorities."

Our arrival was taken calmly but we learned that people had been informed nearly two weeks ago that foreign journalists were coming (a week before we knew). Citizens told us they had been instructed "to be polite and remember they were Chinese citizens."

When we talked to the prisoners of war, continued questioning revealed their concerns and anxieties, giving a more realistic picture of Chinese internment than the lecture given by the camp commander.

At Bai Ce, there is no question of torture or brutal treatment and the prisoners' well-aimed swipes at Chinese politics were a testimony of some sort. Living quarters are fine and rations seem to be adequate, perhaps better than they would be in Vietnam.

People's Liberation Army (PLA) officials said that about 30 per cent of the Vietnamese had come to see that their own country was "the aggressor" in the dispute with China.

Another 60 per cent, said camp director Wang Xing, were ambivalent about the causes and true villains of the dispute although they too had come to see that Vietnam was partly responsible. The remaining 10 per cent "still stick to the belief that it was China who carried out aggression and invaded Vietnam."

There was a two-hour session with some of the seven captured Vietnamese officers, and we talked to a powerfully-built member of the crack Vietnamese frontier security force.

We asked him about the atrocities his country alleges that Chinese troops committed.

"During the period between Feb. 17 and 21, I saw many houses collapsed and people hiding in caves. I saw many troops killed or wounded. As for the PLA looting, I did not see it, but I did see people hiding in caves. The PLA would call on those people to come out and if they refused, they used B-40s (a rocket grenade) and gas to get them out." What kind of gas?" I asked. "Poisonous gas," the officer said.

Much shouting ensued, after which the interpreter said: "I would like you to clearly understand that it was the Vietnamese who used such gas. The PLA has never used poisonous gas and that is a slander we must point out. We have never used such a thing."

We then asked the prisoner if he had actually seen poisonous gas being used. "No," he said. "I myself didn't see it, but I heard it from a captive soldier who was wounded."

Later, Chinese officials admitted that this man was about the most obstinate member of the camp and although he was living in a dormitory with his fellow officers, they were all being carefully kept away from the enlisted men.

The rank and file, mostly peasant teen-agers accustomed to fear the Chinese, have been shown leniency but they are held in small groups that get together only for well-supervised recreation.

In China, as they were in Vietnam, they are perfect fodder for thought reform, however benign. If their stubborn officer is anything to judge by, a cruel fate may await them if and when they are repatriated.

Island
Saw Co.
617 Chatham Street 385-5500

SCRAP WANTED
WE BUY SCRAP CARS and TIN
VICTORIA IRON & METALS
JUST OFF ESQUIMALT RD. BETWEEN
HELIPORT and CPR ROUNDHOUSE
384-6922 384-3151
Daily, 8 a.m.-5 p.m. Saturday, 8 a.m.-1 p.m.
● Top prices paid on all scrap commodities ●
Helping to Keep Victoria Tidy.

SHOP WISE
BEST FOOD BUYS!
We Reserve the Right to Limit Quantities.
5124 CORDOVA BAY RD.
Prices Effective Thurs., March 29 to Wed., April 4
MON-TUES-WED-THURS-SAT 9-6
FRI 9-9 SUNDAY 11-6

SCHNEIDERS ONTARIO MILD CHEESE lb. 1.69 "Thurs. to Sunday" Only
OLYMPIC BULK WIENERS lb. 95¢
SCHNEIDER'S GOOD 'N MEATY MEAT PIES 8½-oz. pkg. 79¢
BREAKFAST DELIGHT BACON 1-lb. pkg. 1.35
FRESH BONELESS STEWING BEEF lb. 1.79 "Thurs. to Sun. Only"
JAMESON TURKISH CHIEF COFFEE 1-lb. bag 2.59
SNOBOY ORANGES 3 lbs. 89¢
ROVER DOG FOOD 25.5 oz. 3/1.09
McCAIN SUPREME PIZZA 26-oz. pkg. 2.39
CANADA No. 1 SNOBOY FRESH CELERY lb. 27¢
FUTURE FLOOR WAX 27 oz. 2.19
PLEDGE LEMON FURNITURE POLISH 12 oz. 2.19
FLEECY FABRIC SOFTENER SHEETS 45's 2.19
FRESH SNOBOY GREEN ONIONS and RADISHES 2 bunches 29¢
GLORY "2" RUG SHAMPOO 22 oz. 1.99
TENDERFLAKE LARD 1 lb. 65¢
CARNATION HOT CHOCOLATE 23 oz. 2.29
NIAGARA ORANGE JUICE FROZEN CONCENTRATE 12½ oz. 65¢ "Thurs. to Sunday" Only
CARNATION COFFEE MATE 16-oz. jar 1.29
DIAL BAR SOAP Bath size 3's pkg. 1.19

SAVE NOW AT STANDARD ON AFFORDABLE GOOD LOOKS FOR YOUR HOME

STANDARD'S LARGE BUYING POWER AND VAST SELECTIONS GIVE YOU THE BEST POSSIBLE OPPORTUNITY TO GET THE STYLE YOU WANT AT A PRICE WITHIN YOUR BUDGET. ADD TO THIS FREE DELIVERY, EASY CREDIT TERMS, BANK RATE FINANCING AND OUR CUSTOMER SERVICE POLICY, AND YOU COME OUT AHEAD WHEN YOU SHOP AT STANDARD.

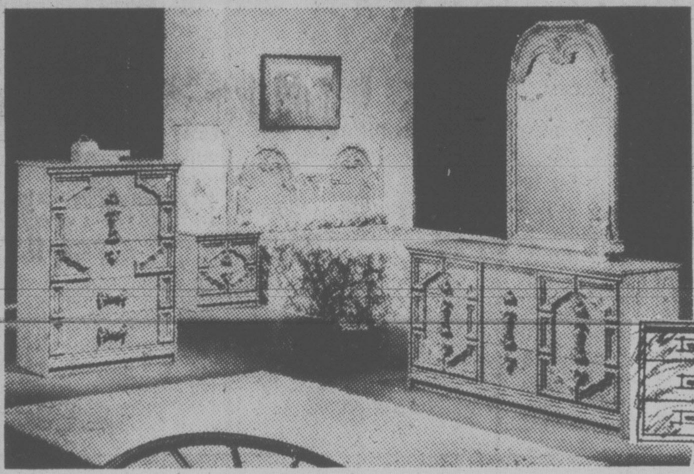

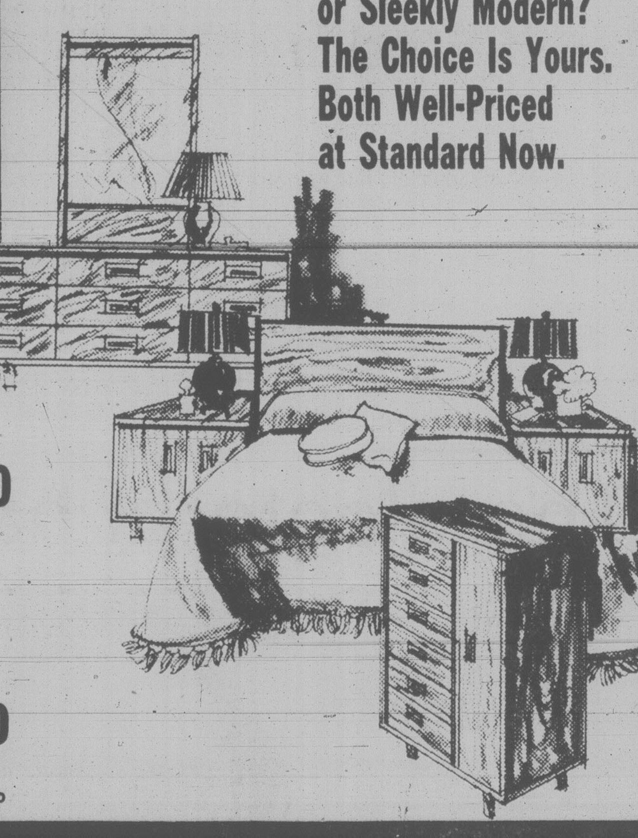

Spanish Influence or Sleekly Modern? The Choice Is Yours. Both Well-Priced at Standard Now.

Here is a beautiful Spanish-influenced design. Triple dresser with mirror, 5-drawer chest and panel headboard, handsome antiqued hardware, gracefully curved mouldings. Ramada Oak finish.
COMPLETE ONLY 659.00

Teak Bedroom Suite
Easy care Teak finished bedroom suite in Contemporary Scandinavian styling. Designed for years of pleasure. Consists of triple dresser with mirror. Armoire and panel headboard.
COMPLETE ONLY 495.00
HUTCH 112.00

Scandia 6-pce. Dining Room Suite
Clean, beautiful dramatically Scandinavian style. The inner warmth of Teak is authentically captured in Melamine Laminates to create this unique blend of styling function and durability. Large 60" buffet with 4 drawers, dining table and chairs.
COMPLETE SET ONLY 575.00
HUTCH 000.00

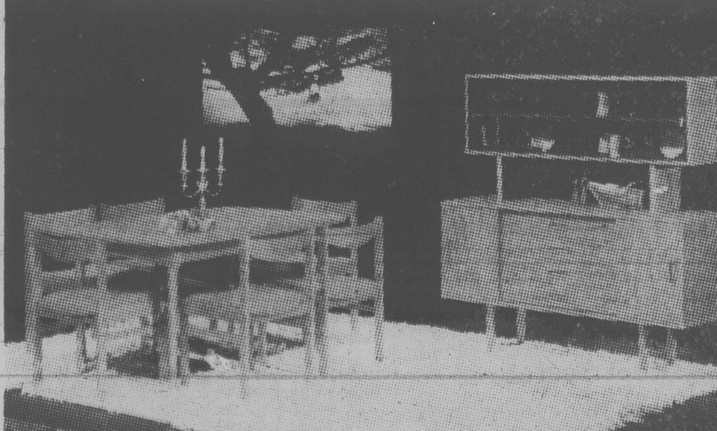

"SCANDIA"

NORDICA 6-PIECE SUITE
Compact — ideal for the apartment-size dining room. Roomy china cabinet with glass door. Dining table is 40"x48" and extends to 60". 3 side chairs and 1 arm chair. Finished in Nordic Pecan with sturdy mar resistant tops.
COMPLETE SET ONLY 639.00

★ TRADE INS ACCEPTED
★ FURNITURE FOR RENT
★ FINANCING AT BANK RATES
★ NO EXTRA CHARGE FOR DELIVERY

master charge THE INTERBANK CARD
CHARGEX VISA

STANDARD FURNITURE
737 YATES
Downtown 382-5111

Victoria Times

ESTABLISHED IN 1884

COLIN D. McCULLOUGH, Publisher

GORDON R. BELL, Managing Editor

BARBARA McLINTOCK, Editorial Page Editor

Proprietor — Victoria Times Division of F.P. Publications (Western) Ltd., 2621 Douglas Street, Victoria V8W 2N4 Telephone 382-3131

WEDNESDAY, MARCH 28, 1979

The next 56 days

Most Canadians seem to be of mixed emotions about Prime Minister Trudeau's decision to call a federal election for May 22.

For many there is a feeling of relief that we are finally going to get it over with. Election hints, election rumors, and election speculation have been floating about for so long (almost two years now) that they were beginning to become an irritant in the craw of many Canadians. Also, in this province at least, there are more than a few citizens who can scarcely wait to get to the ballot box to vote against Trudeau and the Liberal government they have come to hate.

Yet many also seem to be greeting the thought of the 57-day campaign with a certain amount of horror. The amount of verbal garbage we will have to suffer through in that time, they say, may be significantly more than we can stomach.

Canadians, it seems, have become cynical about the politicking of election campaigns. They know now that all three major parties will offer them the moon, cut into neat wedge-shaped pieces of green cheese and garnished with dollar bills, before the campaign is over. They know too that any connection between those promises and the reality that will emerge after the election is purely coincidental. It's happened to them too often before for them to think any differently.

All three parties, we can safely predict, will promise a reduction in the rate of inflation, a reduction in the rate of unemployment, and relief from the increasing burdens of taxation. Just how they plan to achieve all these goals at the same time will probably be left vague.

Given this general attitude toward the campaign speeches, it seems difficult to justify a 57-day campaign. Certainly this one cannot by law be any shorter, but a most reasonable campaign promise might be to change that law. Provincial campaigns in B.C. are quite satisfactory though only 38 days long, and it seems no more than that would be necessary for enumeration and the other administrative requirements of a federal election.

Indeed, by the time the campaign is over, more than a sprinkling of votes might go to the man who was recommending the shortest campaign next time.

It is, as yet, much too early to predict the eventual winner of the campaign. With Tories and Liberals starting off almost exactly equal in the polls, the behavior and attitudes of the parties and their leaders might actually be able to influence the final outcome.

All three parties have stiff challenges to meet. The Liberals must overcome their image as a tired and bumbling government, lacking in both administrative and political talent and unable to cope with the serious economic problems facing the country. The party's record during the past 4½ years ranges from mediocre to abysmal on most issues, and the opposition will be sure to prey on that. The Liberals are also suffering badly from the image that has developed in the west, perhaps unfairly, that they are pro-Quebec to the detriment of the rest of the country.

The Tories' greatest challenge, on the other hand, will be to convince the voters that they could do any better, particularly that their leader Joe Clark has the potential to be prime minister of Canada. Clark has not cultivated an image of creative or dynamic leadership in his three years as opposition leader, and many Canadians fear that he might be even less able than Trudeau to cope with the demands of the prime minister's office.

The Tories' other severe problem will be to establish themselves as a credible force in Quebec. With the PQ government in office, a prime minister who held only two or three seats in that province would be in a weak and vulnerable position.

For the NDP, the problem is twofold: first, to convince the voters that a vote for the NDP is not a vote for raving, Marxist communism; and, second, to convince them that it is not a throw-away vote for a minority party that has no hope of achieving any power. The NDP does not have dreams of actually becoming the government; however, if it won 30 or 35 seats, it might well hold the balance of power in a tightly-split country.

The party that does the best in meeting those challenges in the next two months will probably be the one that ends up with the most power — either through forming the government or through holding that balance of power in a minority government situation.

Let's keep it this way

This is the season when it is the easiest for Victorians to realize how lucky we are.

This is the season when we have shed our coats and can lie on the beach while the rest of Canada still plods through snowdrifts and shivers in below-zero temperatures.

This is the season when the daffodils are blooming everywhere, not only in the big parks and well-kept gardens but in the tiny corner lots and along the roadsides.

This is the season when the streets are pink and white with blossoming trees, even on some of the downtown thoroughfares.

The natural assets of Victoria are overwhelming.

But while we contemplate how lucky we are, we must also remember it is up to us to keep our city this way. It is the positive steps we take to preserve our city's amenities that will allow our children and grandchildren to contemplate how lucky they are to live in such a beautiful city.

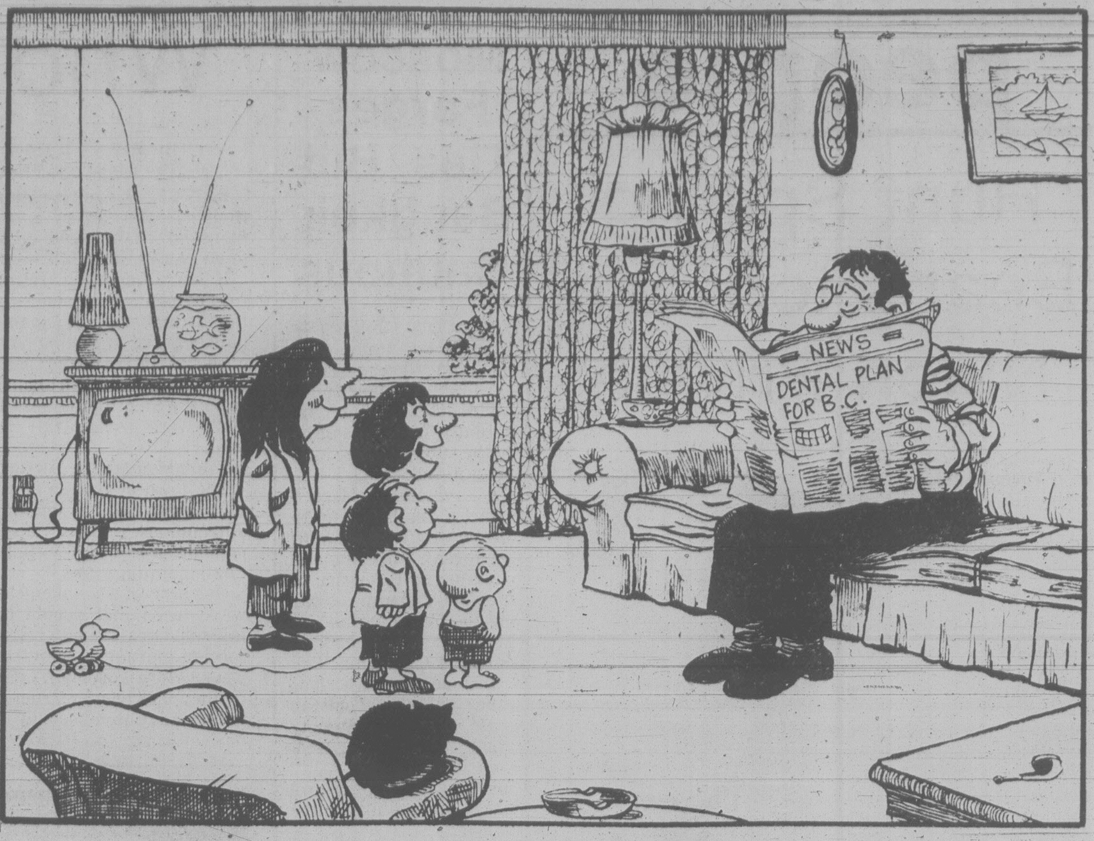

"... could this perhaps soften your stand against candy and chewing gum in our family? ..."

letters

Logging madness

The squabble about whether to log 40 acres overhanging Riley Creek is foolish. There are many voices which need to be heard here, or such a serious conflict between federal fisheries and provincial forestry would not have happened. Open information and discussion would have prevented this round of arrests and demonstrations.

People earning a living is the first social concern; logging is inevitable and useful. But the emphasis should be on forestry, not logging, so the supply of wood does not dwindle.

We need to live with intelligent tree harvesting, but this blatant disregard of good forestry, this logging of small areas of steep mud held together by tree roots, is madness.

Tom Waterland is choking off open discussion, arrests and demonstrations are happening. Write him a note underlining your support for public hearings in the area of South Queen Charlotte timber license renewals.

The Cedars of Lebanon were felled commercially before legal checks existed to ensure regrowth; let us not let such a lack of control happen again in B.C. In Lebanon wind blew away dry soil after the trees were gone; overhanging Riley Creek the rain will wash the soil down into the stream. In the end, there will be no trees, and no salmon in the stream either.

Nobody will be able to use the area, not us, not loggers, not salmon fishermen, not tourists or movie producers. I'd like more than the industrial input now being heeded at the ministerial level. — Kurt Cehak, 141 Ladysmith Street.

The Mount Edward

One of the sadder sights in the Cathedral precinct these days is the gutting and conversion of that grand old lady of an apartment building, the Mount Edward, into a community care facility. Sad, because like the Alcazar, Crest-a-Linda, Savoy Mansions, Marine Chalets and Roccabella, all long since demolished, she embodied a tradition and style of apartment dwelling today totally unknown in modern buildings.

Almost too predictably, as the supply of older apartments dry up, those that survive increase in value. In New York, for example, apartments in old buildings like The Dakota are now highly prized for their rarity, spaciousness, sturdiness and location. Builders simply can't build them like they used to and as more potential renters are becoming aware of the fact, so the demand has slowed the trend of almost automatic demolition of older apartment buildings. Like most trends, it is apparently slow in reaching Victoria.

Unique apartments tend to attract unique people who often impart a special flavour to a neighborhood. So it was with the Mount Edward. Although not designated heritage nor part of the Cathedral precinct plan, her external appearance with its metal cornices, quions, spacious front porch, and brick solidity is as impressive in its way as is the Cathedral, and as important to the district.

As a neighbor I will miss the vitality she gave to my block.

As a downtown resident who believes that attracting more people to live downtown is the key to the city's future, I regret the evacuation of her tenants. As an admirer of old buildings I wince at the replacement of wooden window sashes with aluminum and worry about future liberties that may erode her period facade.

In a area that boasts at least seven City of Victoria Heritage Buildings, (Christ Church Cathedral, its hall, manse and chapel, a couple of Maclures, Mount St. Angela's), and the city's oldest cemetary, Pioneer Park, it is ironic that the district's oldest apartment building should not be protected. — Thomas R. Palfrey, 941 Meares Street.

A sorry state

In reply to the letter by A. du Temple (Take good look, March 13), in which he refers to the "sorry state" of the country, I should like to offer him a little consolation. And from none other than Joe Clark! In a recent interview with Jack Webster, Mr. Clark said that one thing he had learnd from his trip was that Canada was the best country in the world in which to live. That comment was made after berating the government and all its works.

I heartily endorse his 'best country' but am willing to give the government credit for bringing us through ten very difficult years, both internally and externally. The late Mr. Pearson remarked that his successor would have to be a combination of Batman and Abraham Lincoln.

My own conviction is, unless we have a strong central government with a tough leader who can say no to the provinces, we will no longer have our beautiful, bountiful country stretching from sea to sea. And that will be a sorry state. — W.H. Hammett, 304-1012 Pakington Street.

We don't forget

After listening to the speech by Prime Minister Trudeau in support of his energy bill, one must conclude that he considers the average Canadian is an idiot. In his arrogance he thinks we have forgotten that a few short years ago, with the collaboration of David Lewis, leader of the NDP, he almost completely wrecked the oil industry in Canada. Exploration stopped and rigs both American and Canadian went south of the border to develop oil and gas reserves there.

This man has the audacity to think the memory of the average Canadian is so short that he can't remember Trudeau's performance a few years earlier. When the U.S. imposed quotas on Alberta gas and oil, and the industry asked the Canadian government to assist in providing a market in the east, the reply was typical. It was a shrug and a sneer and a statement that you could not expect the people of Quebec to pay one cent a gallon more for their gasoline. Now with complete effrontery he imposes a ten cent a gallon tax on all gas bought by Canadians to subsidize cheaper oil for Quebec.

Pierre Elliot Trudeau may consider us stupid but any person supporting him would have to be truly retarded to do so. — D. Blair Smith, 5625 Parker Avenue.

A broken promise

Recently I joined the Association for the Protection of Fur-bearing Animals, and have become aware of the cruel trapping methods being used in Canada. We, as a "civilized" and technically advanced society, use one of the most primitive trapping methods, the leghold trap, which hasn't changed in more than 200 years. This trap causes much unnecessary pain to the captive animal.

It may take days, even as much as two weeks, for the animal to die. Meanwhile, this helpless animal may freeze to death, starve, be attacked by other animals, or chew its own leg off to escape the awful pain. This unfortunate may not even be the animal the trapper wants, for any animal (endangered included) may step into these traps and suffer an agonizing and unneeded death. Imagine your pet being caught in one of these traps. It is not a pretty picture!

The government committee formed in 1973 to speed the development of humane traps, has done next to nothing in the six years they have been in operation. Not one trap has been put through the complete three-step test program. I must ask, what do they do with their $750,000 in taxpayers' dollars?

Our B.C. government is also avoiding this issue. Premier Bill Bennett had promised to ban the cruel leghold trap by 1978. Obviously this promise has not been kept. A few trappers and small organizations are working hard to develop a humane trap, but these attempts result in little success mainly because of lack of funding and proper testing conditions, and inadequate equipment. Maybe the universities could lend a hand as to the latter.

I believe that everyone has a responsibility to protect their wildlife. I urge your readers to take an hour of their time to sit down and write a letter to their MLA in protest of the cruel trapping methods and lack of funding for development of humane traps. Join APFA, for the more members we have, the stronger our voice. Refuse to buy anything but ranch fur. And, like me, write letters to the editor, for through a letter such as this I became aware of the plight of these helpless creatures. — Claire Bouchard, 2390 Fentress, Sidney.

Consistency

Duncan dentist Dr. Adrian Van Hoek views the B.C. government's proposed universal dental care program as "the essence of slavery" and "his conscience would not allow him to treat patients who are financed by the state" (March 24).

If Dr. Van Hoek is hospitalized by illness or accident, would his conscience also force him to refuse the government subsidy on his hospital bed and the ministrations of subsidized medical doctors, thus saving taxpayers a couple of hundred dollars a day? — Ruby A. Pearson, 2085 Avondale Road.

RICHARD GWYN

The electoral hawks are flying now

OTTAWA — By announcing his election the way he did, when he did, Prime Minister Trudeau missed most of his TV coverage. The CBC opted not to preempt *Connections*, its $1 million show about the Mafia, while CTV and Global ran only segments of Trudeau's statement.

The surprise announcement, though, gave Trudeau the jump on the Conservatives. Already, Trudeau is up, up and away, first to Earlton in northern Ontario, then to Toronto, then to Saskatchewan, then back to Toronto. By contrast, Joe Clark, who has to wait till tomorrow to get his DC-9 campaign plane from Air Canada, hasn't yet decided whether to plunge in this week or to stay on the sidelines until Monday.

You win some, you lose some. It'll be this way for the next eight weeks until May 22, our first election in that month since Confederation and the first one in memory in which the two major parties start even, for all practical purposes, in the popular vote.

Pierre Trudeau, Joe Clark, Ed Broadbent: preparing for 57 days of knife-throwing.

Kept Secret

Last Friday, Trudeau heard out the arguments of his chief political aide, Jim Coutts, a "go-now" hawk, and of campaign co-chairman Keith Davey, a "wait-awhile" dove. The certainty Parliament soon would pass the oil rationing legislation (it did so on Monday), out of which Trudeau plans to fashion several planks of his platform, finally convinced Trudeau the time had come to let the hawks fly.

Over the weekend Trudeau told key cabinet ministers what was coming, but kept the news from his own aides for fear the word would leak out. Not a whisper even reached Governor-General Edward Schreyer. Told, Monday afternoon, that Trudeau was coming over later to see him, Schreyer had to hurriedly cancel a dinner engagement in Picton, Ont., with the Prince Edward County Federation of Agriculture.

Mostly, Trudeau used the time between making up his mind and telling Canadians about it to figure out what to say. Mostly, he'd have done better to have used his time doing something else.

Canada faces, according to Trudeau, a "decade of development", that will solve just about every Canadian problem except our winters. The coming ten years, said Trudeau, "will not only challenge the young, but secure the well-being of the elderly. Not only expand job opportunities, but enhance job satisfaction."

More revealing than Trudeau's prose was his political posture. His favorite word was "strong," as in "strong, united Canada," "strong national government," and "strong leadership."

"The Leader is Strong", to coin a campaign slogan. A leader strong enough, in Trudeau's scenario, to stop the separatists from "breaking Canada in two" and to stop "the provincial government of Alberta" from deciding Canadas energy policies.

The point to Trudeau's pugnacity is, as in 1974, to shift the election focus from his record to himself and to his opponent. Voters thus can chose between "tough-minded policies and leadership" and "high-school rhetoric", or between "a strong national government" and "giving away powers to the provinces."

Those choices, naturally, Clark doesn't accept. Rather than fight on Trudeau's chosen ground, Clark will run his campaign along two roads of his own choosing. Along the low one, he'll harass Trudeau for his record on everything from inflation to the dollar. Along the high road, Clark will pledge to get the country moving again, using consensus to get the provinces on side and using tax cuts to get businessmen to invest again.

First strike

The election's timing cost Clark the first strike of the campaign. While Trudeau spoke, Clark was away in Regina, out of reach of the press. The same timing, though, gives Clark the next two lucky strikes. This week, the Conservatives complete the massive attitudinal survey that will shape their election tactics. Next week, all the party's nominated candidates are due in Ottawa for a two-day session, to learn about each other, and, much more important, to learn what they're supposed to say.

The New Democrats got the breaks coming and going. Leader Ed Broadbent was in Ottawa, which gave him the chance to declare, "the NDP will do its best in history." To help history along, the NDP have just held a federal council meeting to shake out their strategy, and have just finished their polls in Saskatchewan and British Columbia.

After 24 hours, no one is better or worse off than before the campaign started. Since Liberals and Conservatives start even, the NDP start in better shape than they've been for a year, and the Creditistes may be reborn again under a new leader, Quebec provincial member Fabien Roy, the only way any party will be able to do better will be by making its opponents look worse.

A troubled walk to Calvary: The Christian paradox

By WILLIAM GREIDER

JERUSALEM — On the Via Dolorosa, tracing the footsteps of Christ on his way to the cross, I did not exactly encounter the sweet, powerful mystery of Jesus. Instead, I saw, elbow to elbow, the proud baroque factions of Christianity, the multiplicity of sects and churches that clamor here in His name, like the aggressive Arab shopkeepers in the adjoining bazaar.

Pilgrims more devout than I undoubtedly do feel spiritual balm in this experience, walking the narrow streets of the old city, tracing the supposed route of the 14 stations of the cross, from Pilate's judgment to the tomb of stone where Christ rose from death.

But I have talked to enough good people who had similar reactions to know that I am not singularly impious. Disgusting — this is the word many use to describe their walk to Calvary. A harsh word in print, but they were troubled by what they saw.

Part of this, let me acknowledge, is a tourist's eternal anticipation and disappointment. Somehow you expected to be alone, contemplating the event, absorbing the feeling of Christ's suffering and crucifixion, in appropriate serenity. But, of course, you are never alone as a tourist. You are part of the tourist herd and an eager gallery of Arab guides and hungry urchins mock your confusion as you stumble through the maze of the old city.

It doesn't help when you encounter souvenirs opposite the Church of Flagellation, where Jesus was given his crown of thorns. Or the kid hawking umbrellas at Station III, where Jesus fell with the cross. Or the aromatic sandwich shop called Uncle Owad's next to Station V, where blind Simon helped Jesus.

Culture shock

Part of the revulsion, I also acknowledge, is a matter of culture shock, especially for an American Protestant raised on the severe pieties of Calvin and John Knox.

These sacred places, for the most part, are the dominions of Eastern Orthodox churches — Greek, Armenian, Assyrian — that were on the scene a long time before the Presbyterians. Their religious ornamentation seems strange to Western eyes, and these shrines of gloomy marble and gold elaboration, lit by forbidding oil lamps overhead, do not exactly remind one of the Little Brown Church in the Vale.

Still, with all those things said, the heart of the disappointment is deeper. If Christ came to unify mankind with his message of love, his powerful simplicity, how is it that these churches have made his legacy into a babble of competing voices? This terrible paradox of Christianity confronts the pilgrims in Old Jerusalem, and none of the guidebooks provide a satisfactory explanation.

Easter pilgrims carry wooden cross to shrine where Christ was crucified

My guide, a good-natured young Palestinian named Esmeul Sabbh, blushed in confusion [illegible] trying to keep all the Christians sorted out for me: The Polish Catholics have this church. The Peres Blancs of France have that one. The Armenian Orthodox have Station III, and the Greeks have VI, and the Church of Holy Sepulchre, which contains in a quite small space the holy ground of the cross and the tomb, is a weird historical mixture, like a fragile treaty made by contending kings.

Esmeul knelt down under the altar that now covers the rock of Calvary and showed me the hole where the cross of Jesus was supposedly fixed.

"You put your hand in and get the stuff of Jesus," he explained. Esmeul pulled his hand out and sniffed his fingers.

I was a bit shaken by the wierdness. As we left, I asked Esmeul what he made of all these different Christians. He blushed again.

"I have to study it more," he said. Evidently I was confused by his tour patter, not by the reality.

The mayor of Jerusalem, like all mayors everywhere, wants to put the best light on his city. Teddy Kollek is Jewish, but he emphasizes how well the 35 Christian sects of Jerusalem get along these days — very harmonious, very constructive. To make his point, the mayor said:

"Easter used to be the most dangerous day of the year in Jerusalem."

I laughed in disbelief, thinking he was being droll. "It's true," he insisted. "The Christians would be fighting in the streets, often with guns. Sometimes people were killed."

This Christian factionalism is the legacy of Christian empires. Absurd as it is, no one has any idea how to terminate archaic hatreds and the rivalries of long-dead emperors.

The Treaty of Constantinople, for instance, established the rules by which the churches are supposed to share this holy ground. It was signed by the czar of Russia, the sultan of the Ottoman Empire, the king of Prussia and the queen of England, among others. In their absence, its terms are now scrupulously upheld by Teddy Kollek.

It is very difficult, even for a skilful diplomat like Kollek, to talk about the Christians of Jerusalem without sounding cynical and mordant.

If American Christians tire of hearing about the enduring hatreds of Jews and Arabs, this may provide a little cautionary humility. Or perhaps it is only God's small joke on mankind — that it takes the artful mediation of a Jewish mayor to keep the Christians from killing each other.

People do find in Christ a sense of unity, a mysterious harmony with all of life, but they also find in many churches, Eastern and Western, a sense of apartness, of self-congratulation and even bellicose ambition to rise above and dominate.

But Jesus said on a worn hilltop in Gallilee, "Beware of practising your piety before men in order to be seen by them: for then you will have no reward from your Father who is in Heaven." Matthew 6:1.

Was there another Jesus? Was there a part of Christ's message that we did not hear, that was lost or suppressed? this is a breath-taking question, but one that might yield a modern miracle of sorts, a stirring of Christian imagination that would threaten these ecclesiastical fortresses built over 2,000 years.

Some years ago, in the desert near Luxor on the Nile, archaelogists discovered ancient Christian parchments, presumably maintained by the Copts in the 1st or 2nd century after Christ, when Christianity was still an underground faith, maintained in small secret cells and oppressed by kings and emperors.

These parchments are like the Dead Sea scrolls, only they contain heretical messages — teachings of Christ that add a stunning new dimension to his message.

The arguments continue over their authenticity, with good reason, for these writings of the "Gnostic heresy" portray a deep and individualistic approach to Christian faith, profoundly antagonistic to institutional churches.

The Gospel of Thomas, who was by his own account Christ's brother and disciple, was published last year and includes these words from Jesus:

"If you bring forth what is within you, what you bring forth will save you. If you do not bring forth what is within you, what you do bring forth will destroy you."

Suppress gospels

The startling and eerie thing about those words, a paradoxical statement on human nature, is that it foreshadows the heart of every major protest and rebellion and reform movement that arose subsequently within Christianity, from the Albigensians to Martin Luther to born again Baptists on the American frontier. The idea that each person has a divine connection within oneself — and redemption does not require official interlocutors with God — would be naturally offensive to the institutions that perform as the interlocutors.

Elaine Pagels, a historian who is chairman of religion at Barnard College in New York, is preparing a book on these lost texts, in which she will argue that, as Christian churches rose as institutions and began to accumulate power, these gospels were most likely suppressed, because they were so antithetical to the political necessities of organized Christianity.

The other stunning quality of that single message from the Gospel of Thomas is that Jesus' paradox is an extraordinarily acute summary of modern pyschiatry, the message enunciated 1,900 years later by Sigmund Freud. Wouldn't it be staggering to learn, after all these years, that Jesus formulated the dynamics of individual analysis, the science that now competes with religion?

I can't attest whether any of these possibilities is true, or, even if they are true, whether Christians will take them seriously. But I do find it exciting to consider the mystery. Perhaps the last miracle of Christ is that he has survived Christianity.

The Washington Post

Law curtails freedom of expression

TORONTO STAR

The charge against former Toronto city employee Brian Risdon under the Canada Elections Act for distributing anti-David Crombie leaflets in last October's Rosedale by-election raises a disturbing question about freedom of speech.

The law under which Risdon has been charged was enacted in 1974 when spending ceilings were imposed on parties and candidates. It makes it an offence for anyone other than a candidate, his official agent or the registered agent of a party to incur expenses during a campaign for the purpose of promoting or opposing a party or candidate.

The intent of the law was to prevent parties and candidates from getting around the spending limits by creating temporary groups that would provide another way to spend campaign funds.

Thus far, however, the application of the law has been something else.

It was first invoked against a labor official who hired a plane pulling a banner telling voters to vote, "but not Liberal," in a 1976 by-election. He was acquitted and the crown's appeal was denied.

Risdon, who was fired as the City of Toronto's chief plumbing inspector when Crombie, now an MP, was mayor, made no secret during the campaign that he had paid for the printing of 50,000 leaflets — 40,000 of which were distributed in Rosedale riding.

The merits of the Commissioner of Federal Elections' case against Risdon aside, the law as it stands — and as it's so far been invoked — suggests it could seriously curtail freedom of expression.

During an election campaign any citizen should have the right to speak out for or against a party or a candidate.

Moreover, if a citizen feels so strongly about an issue or a candidate that he's prepared to spend his own money to make his views known, he should be permitted to do so. It may be uncomfortable for the person being criticized, it may lead to ill feeling, but it's a freedom fundamental to a democracy.

The intent of the law is valid — to prevent candidates from finding ways around campaign spending ceilings. MPs would do well, however, to take another look at the legislation with a view to amending it. It shouldn't be seen as a deterrent to legitimate freedom of expression.

The questions nobody asks

MICHELE LANDSBERG

Two recent dramas about the sex industry have left me uneasy and frustrated, with all the knotty old questions about public morality still rattling around unresolved in my head.

I went to *Hardcore*, the new George C. Scott movie about a religious father in search of his runaway daughter, because I thought it might offer some insights into the anguish of parents whose children go drastically wrong.

* * *

It didn't. Instead, I sat through two tedious hours of Scott's grimly unwavering odyssey through the strobe-lit nightmare of the porn and prostitution trade. At the end of all the squalor, Scott finds his whining, vapid daughter, apologizes in two sentences for never having said he loved her, and they go home. The end.

The daughter, it seems, is merely the pretext for the movie's long wallow in self-righteousness; she doesn't have more than two lines of dialogue in the entire film. And we're told emphatically that Grand Rapids, home of the devout Scott, is just worlds away from all that nasty west coast perversion. The fault, dear friends, is not in us that our daughters run away. It's all because of Them.

Disappointed, I went off to see *Drying Up The Streets*, the recent CBC-TV drama which told much the same story, but told it faster, more toughly, and with 10 times the emotional wallop.

This time, the questing father is Don Francks, a burned-out heroin addict who started his downward slide as a hip professor who joined the acid rebellion of the '60s.

Drying Up The Streets shocks the way *Hardcore* doesn't, partly because the script and acting are far more convincing, and partly because it's more nauseating to see the dope-pushers and kiddie porn against the familiar backdrop of Yonge St.

For all its slickness, though, *Streets* adds up to just one more outraged shriek from the law-and-order set. "I spend my whole life cleaning up after you," screams a tough cop, outraged by Francks' muddled-liberal, "leave-me-alone" philosophy.

All the traditional villains (the psychopathic pimp, the icy drug chieftain) are held up for our automatic loathing. There's even a hint that kids get into the sin trade willingly because something was terribly wrong with their lives to begin with. "You abandoned that kid when she was 3 years old," the cop accuses Francks.

But still, the hard questions go begging. Suppose we follow the lead suggested by *Streets*. Suppose we strong-arm the prostitutes out of town, bust the drug pushers and burn all the pornography.

* * *

Won't the millions of ordinary men who support the vast sex industry simply create it all over again? Is there anything we can really do about these unmentioned accomplices, the customers? Has there ever been a flim which asks why otherwise respectable men shuffle through the porn shops, rent prostitutes, leer over their beer at topless waitresses and enjoy sick porn films at their "stag nights" before heading home to the wife and kids?

I don't think anyone knows why men have always needed and used that kind of sexual outlet. It's not even clear whether the grotesque skin trade is proportionately bigger and uglier now than it was in antiquity. Perhaps it's just more visible in our relentlessly communicative era.

Before our filmmakers whip us up to legislate against the floodtide, perhaps they should probe the sources of the problem. Since I have no answers to these murky questions, I'd welcome the illumination which art can provide.

* * *

Here's another tough assignment for the filmmakers: Now that we've seen the outraged fathers, how about showing us how their children got that way?

There's never yet been a North American film which dared to take seriously the lives of average children. Sure, we've been shown the improbable nymphets, the glamorous teenage toughs, and the cute-comic child baseball players.

Now let's see the banality and emptiness which nurtured that teenage prostitute. The years of little daily betrayals by self-absorbed adults. The massive doses of TV, and the hourly seeping-in of trashy pop culture values. The fractured families which can leave kids dazed in the wreckage. The public indifference to all this under age suffering.

How did the child prostitute and how did her client get to be that way? That's the painful, bewildering question which isn't being asked.

Toronto Star

THE QUIZ

CANADA AND THE WORLD

PART OF THIS NEWSPAPER'S SEE & THINK SCHOOL PROGRAM

worldscope

(10 points for each question answered correctly)

1 Statistics Canada reported a nationwide unemployment rate of 7.9 percent last month, the lowest rate since June, 1977. (CHOOSE ONE: Quebec, Newfoundland) continues to have the country's highest unemployment rate.

2 The government announced it would (CHOOSE ONE: increase, reduce) tariffs on imported fruits and vegetables in an attempt to lower rapidly rising grocery prices.

3 The number of homicides in Canada (CHOOSE ONE: increased, declined) last year, compared with the year before.

4 Strong disagreements between his country's French-speaking and Dutch-speaking citizens have created a government crisis for King Baudouin of ..?..
a-Belgium c-the Netherlands
b-Denmark

5 ..?.. has supplied Uganda's President Idi Amin with troops and other military aid, to help Amin in his battle against invading Tanzanian forces and Ugandan rebels.
a-Morocco c-Libya
b-Egypt

newsname

(10 points if you can identify this person in the news)

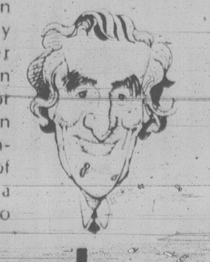

As federal immigration minister, I recently agreed to consider proposals by human rights activists, calling for changes in immigration procedures and an increase in the number of immigrants Canada accepts each year. Who am I?

matchwords

(4 points for each correct match)

1-tact	a-ban, prohibition
2-tariff	b-courtesy, diplomacy
3-taboo	c-real, concrete
4-taciturn	d-duty, tax
5-tangible	e-reticent, quiet

newspicture

(10 points if you answer this question correctly)

Jordan's King Hussein, left, greeted Palestine Liberation Organization leader Yasser Arafat, as they met recently in Jordan's capital, Amman. Both Hussein and Arafat (CHOOSE ONE: support, oppose) the peace treaty between Egypt and Israel.

sportlight

(2 points for each question answered correctly)

1 Vern Taylor and Canadian men's champion Brian Pockar were two of the athletes representing Canada at the recent World (CHOOSE ONE: Figure Skating, Speed Skating) Championships in Vienna, Austria.

2 Major league baseball teams continued to prepare for the opening of the regular season next week despite the threat of a ..?.. strike.
a-coaches' b-groundskeepers' c-umpires'

3 The National Hockey League's board of governors (CHOOSE ONE: approved, rejected) a plan to expand the league next season to include four World Hockey Association clubs.

4 Of the following Canadian teams, only the ..?.. compete in the NHL.
a-Winnipeg Jets
b-Quebec Nordiques
c-Vancouver Canucks

5 National Football League club owners voted unanimously to (CHOOSE ONE: approve, reject) the use of instant replay to settle disputed calls by officials.

roundtable

Family discussion (no score)

What limits, if any, should be placed on the number of years a member of Parliament may serve?

YOUR SCORE: 91 to 100 points — TOP SCORE! 81 to 90 points — Excellent. 71 to 80 points — Good. 61 to 70 points — Fair.

VEC, Inc., 326-79

See answers on Page 14

Woodward's Own Brands

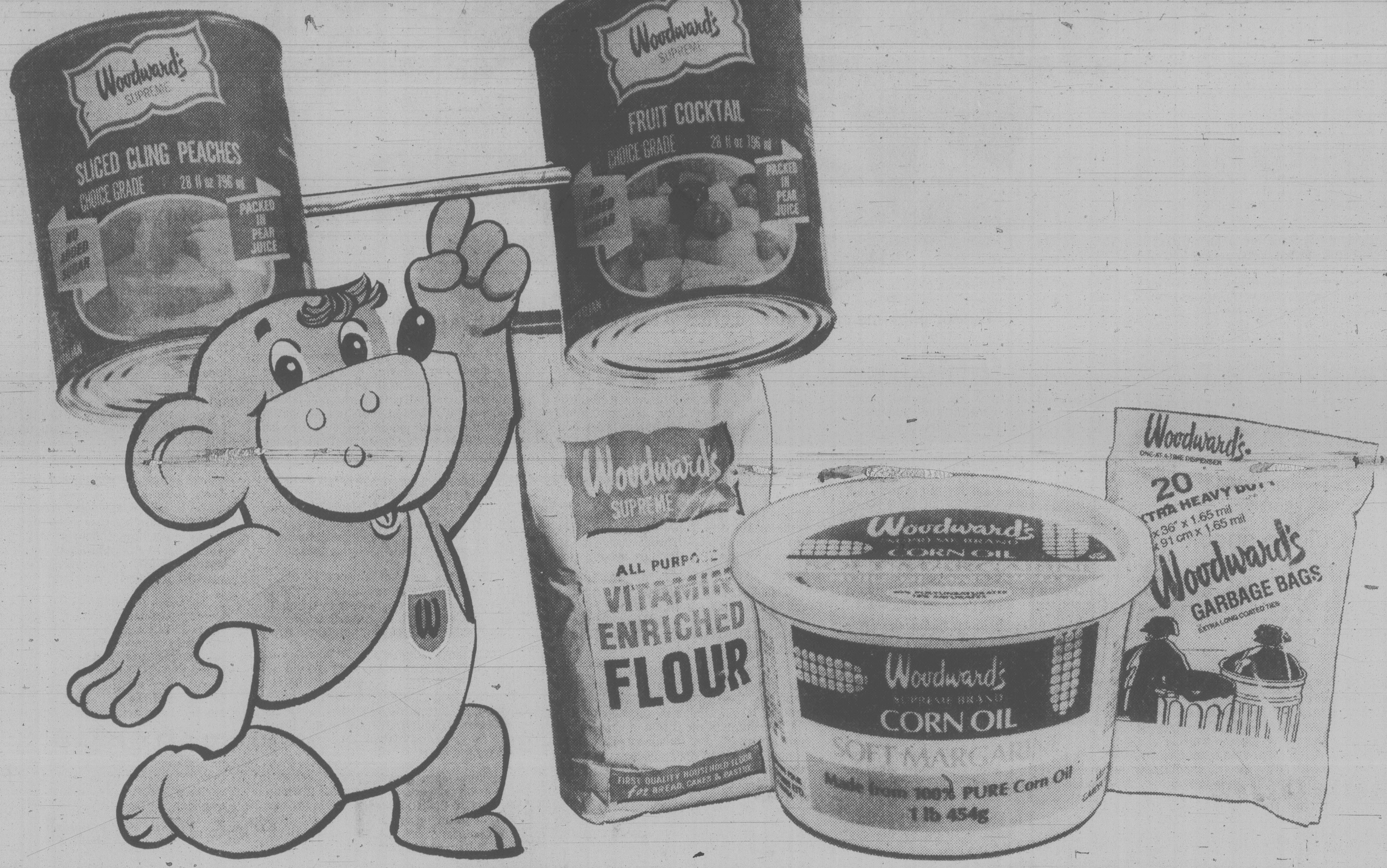
Woodward's SUPREME
SLICED CLING PEACHES
CHOICE GRADE
28 fl oz 796 ml
PACKED IN PEAR JUICE
Woodward's SUPREME
FRUIT COCKTAIL
CHOICE GRADE
28 fl oz 796 ml
PACKED IN PEAR JUICE
W
Woodward's SUPREME
ALL PURPOSE
VITAMIN ENRICHED FLOUR
FIRST QUALITY NOURISHED FLOUR For BREAD, CAKES & PASTRY
Woodward's SUPREME BRAND
CORN OIL
SOFT MARGARINE
Made from 100% PURE Corn Oil
1 lb 454g
Woodward's
20 EXTRA HEAVY DUTY
Woodward's
GARBAGE BAGS

WOODWARD'S AUSTRALIAN
Peaches or Pears
in pear sauce............. 14 fl. oz. tin **59¢**

WOODWARD'S
Enriched Flour
10 kg bag **4^{19}**

WOODWARD'S
Garbage Bags
heavy duty .... 20 bag pkt. **1^{69}**

Fresh Produce

GRADE CANADA No.1
IMPORTED FRESH
Cauliflower
size 20's
2 for 99¢

GRADE CANADA No. 1
IMPORTED FRESH
Celery
size 24's,
each 69¢

AUSTRALIA GROWN GRADE CANADA No.1
Bartlett Pears
prepackaged............................lb. **59¢**

GRADE CANADA No. 1 IMPORTED
Onions
5-lb. bag **1^{09}**

Frozen Foods

WOODWARD'S FANCY
French Fries
straight cut ....2-lb. bag **59¢**

WOODWARD'S
Blueberries
fancy..........................2-lb. bag **1^{99}**

WOODWARD'S
Kernel Corn
fancy.........................2-lb. bag **85¢**

WOODWARD'S
Fancy Peas
assorted sizes .... 5-lb. bag **1^{99}**

WOODWARD'S PURE
Orange Juice
12½-fl.-oz. ctn. **79¢**

WOODWARD'S WHOLE
Strawberries
choice ....2-lb. bag **1^{69}**

WOODWARD'S CUT
Green Beans
fancy........................2-lb. bag **99¢**

WOODWARD'S BABY
Brussels Sprouts
2-lb. bag **1^{35}**

Sale of Quality Pork

FRESH OR FROZEN END CUT
Loin or Pork roasts..............lb. **1^{69}**

FRESH OR FROZEN CENTRE CUT
Loin Roasts ....lb. **1^{89}**

FRESH PORK PICNIC
Shoulder Roasts whole or shank........lb. **99¢**

FRESH BOSTON STYLE
Pork Butt shoulder - bone in ....lb. **1^{39}**

FRESH
Ground Pork
lb. **1^{48}**

PREVIOUSLY FROZEN PORK
Side Spareribs
lb. **1^{69}**

are Now on Sale

WOODWARD'S
Apple Juice choice, 48-fl.-oz. tin.................... 99¢

WOODWARD'S
Tomato Juice fancy, 48-fl.-oz. tin.............. 87¢

WOODWARD'S
Vegetables beans, assorted peas or creamed corn, 14-fl-oz. tin .... 3 for 97¢

WOODWARD'S
Peanut Butter
plain or chunky, 48-fl.-oz. tin .... 3^{49}

WOODWARD'S
Tea Bags
family blend,
200 bag pkt.
4^{89}

WOODWARD'S
Instant Coffee
supreme blend, 6-oz. jar
2^{89}

WOODWARD'S
Apple Sauce choice, 14-fl.-oz. tin .... 37¢

WOODWARD'S MANDARIN
Orange Segments in light syrup 10-fl.-oz. tin 53¢

WOODWARD'S
Pineapple in its own juice—crushed or sliced, 14-fl.-oz. tin .... 2 for 95¢

GRADE "A" LARGE
Woodward's Eggs ... dozen 97¢

WOODWARD'S
Liquid Detergent lemon or pink, 909 ml bottle .... 1^{19}

Woodward's
WHOLE WHEAT
PANCAKE AND WAFFLE FLOUR
1st

WOODWARD'S
Grape Juice
pure — unsweetened, ... 64-fl.-oz. bottle 1^{99}

WOODWARD'S
Asparagus Tips
fancy, ... 12-fl.-oz. tin 99¢

WOODWARD'S
Jelly Powders
3-oz. pkt. 4 for 65¢

WOODWARD'S
Pudding Mixes
all flavours, ...4-oz. pkt. 4 for 65¢

Tea Bags
SUPREME BLEND

WOODWARD'S PURE
Raspberry Jam
24-fl.-oz. tin
2^{29}

Woodward's
SUPREME
BLEND
COFFEE
ONE POUND NET

WOODWARD'S PITTED
Ripe Olives
extra large, ... 14-fl.-oz. tin 73¢

WOODWARD'S
Mayonnaise
24-fl.-oz. jar 1^{09}

WOODWARD'S
Hot Mustard
118 ml jar 59¢

WOODWARD'S FRESH
Horseradish
8-fl.-oz. jar 79¢

Seafood·Fish

PREVIOUSLY FROZEN
Mahi Mahi Fillets
lb. 1^{59}

PREVIOUSLY FROZEN
Snowcrab Clusters
lb. 2^{79}

WOODWARD'S
Sockeye Salmon
red, ... 7¾-oz. tin 1^{48}

WOODWARD'S WHITE
Flaked Tuna
albacore, ... 6½-oz. tin 1^{09}

Staple Buys

WOODWARD'S
Emmenthal
cheese, random cuts............ per lb. 2^{69}

WOODWARD'S PROCESS
Cheese Slices
separates or single thins, ... 2-lb. pkt. 3^{45}

WOODWARD'S
Cottage Cheese
creamed or 2%, ... 1 kg 1^{55}

WOODWARD'S
Soft Margarine
100% corn oil, ... 2-lb. tub 1^{58}

WOODWARD'S
Monterey Jack Canadian
cheese — random cuts, ... lb. 2^{09}

WOODWARD'S
Margarine
¼s pack, ... 3-lb. carton 1^{69}

WOODWARD'S
Lunch Bags
50 bags per pkt. 2 for 89¢

WOODWARD'S
Kitchen Bags
12 bags per pkt. 49¢

Good Values

FROZEN B.C. GROWN
Fryer Chicken Legs
approximately 3-lb. bags, ... lb. 1^{39}

DANOLA POUCH PAK
Sliced Meats 6 varieties — 3-oz. pkt., each 69¢

WOODWARD'S FULLY COOKED BONELESS
Cottage Rolls
cryovac halves, ... lb. 1^{99}

WOODWARD'S PURE
Pork Sausage
16-oz. tray .... each 1^{39}

OLYMPIC — REGULAR
Skinless Wieners
16-oz. vacpak, ... each 1^{19}

IMPORTED IRISH OR WOODWARD'S
Side Bacon
sliced — 16-oz. vacpak .... each 1^{79}

WOODWARD'S OWN
French Bread 16 oz. .... 69¢

WOODWARD'S OWN
Kaiser Rolls .... 6 for 95¢

Woodward's Food Floors

Canada's own, food specialists

Personal shopping March 28th to 31st
We reserve the right to limit quantities

TORONTO STOCK EXCHANGE TRADING

Distributed by CP
Toronto Stock Exchange—Mar. 28

Quotations in cents unless marked $. z—Odd lot, xd—Ex-dividend, xr—Ex- rights, xw—Ex-warrants. Net change is from previous board-lot closing sale.

Stock	Sales A	High and	Low B	1:40 p.m.	Net Ch'ge
Abacus	10699	285	280	280	
Aby Gln w	2250	490	490	490	+ 5
Abitibi	12200	$18⅞	18½	18⅝	— ⅛
Abitbi 10	z170	$54½	54⅜	54½	
Action Trd	2000	99	99	99	
Adanac M	6300	185	173	173	— 7
Advocate	550	250	250	250	
Afton Min	700	$18¼	18¼	18¼	— ¼
Agnico E	5550	$7⅜	7¼	7⅜	+ ¼
Agra Ind A	500	$7	6⅞	6⅞	— ⅛
Akaitcho	600	79	79	79	
Alt Energy	20560	$23¾	23	23⅝	+ ⅝
Alta Gas A	19012	$19⅜	18¾	19	+ ⅜
Alta G D p	z1	$189	189	189	
Alta G F	100	$27¾	27¾	27¾	

Stock	Sales	High	Low	Close	Net Ch'ge
Can Cem	2234	$12⅝	12⅝	12⅝	
CDC pr B	265	$112¼	112	112	+ ⅛
Can Malt A	z10	$32⅜	32⅜	32⅜	
C Nor West	4900	$10	9⅞	9⅞	— ⅛
C Packrs	100	$22¾	22¾	22¾	— ¼
Can Perm	1100	$18⅝	18⅝	18⅝	
CPerm 6¾	400	$26¼	26¼	26¼	
CS Pete	14450	$5¾	5⅝	5¾	
Can Trust A	275	$25¾	25½	25¾	+ ¼
C Trust 7¼	500	$21	21	21	+ ⅛
C Tung	1111	$22	22	22	+ ¼
CCablesy A	500	$20⅝	20⅝	20⅝	+ ⅛
C Cable w	6140	200	182	195	+15

Stock	Sales	High	Low	Close	Net Ch'ge
Woodwd A	450	$22¼	22	22	
Wrlwid	100	$9	9	9	
Wr Harg	500	115	115	115	
Yk Bear	2400	$6¼	6¼	6¼	— ⅛
York Cons	1000	47	47	47	
Zellers A	10750	$11	10¾	11	+ ⅜
Trust Units					
BBC R un	1803	$17	16⅞	16⅞	+ ⅛
BM-Rt un	2210	$12⅝	12½	12½	— ⅛
C Perm un	200	$8⅛	8⅛	8⅛	+ ⅛
C Realty u	2090	$9⅛	9⅛	9⅛	
TD Realty	1240	$27	26¾	27	+ ⅜

today's markets

Toronto

The Toronto stock market rose sharply in active mid-session trading today.

The Toronto Stock Exchange said trading will resume at the opening Thursday in shares of Hudson's Bay Co., which last traded at $28½, and George Weston Ltd., which last traded at $25. George Weston said it will offer $40 a share for 51 per cent of Hudson's Bay's outstanding stock.

The exchange also said class A and B shares of Mattagami Lake Mines Ltd. will be removed from the trading list at the close on March 29, since the proposed merger of the company with Noranda Mines Ltd. has become effective.

Among industrials, Dome Petroleum gained 2¾ to $138, Nowsco Well Service 1¼ to $27, Westburne International 1¼ to $46½, Grafton Group Ltd. 1 to $41½ and Thomson Newspapers A ¾ to $16¾.

Westcoast Petroleum A fell 1 to $35, Hudson's Bay Oil and Gas 1 to $62, Petrofina Canada ¾ to $26¼, Treco Inc. ⅝ to $5 and Brascan Ltd. A ⅛ to $22.

Pine Point Mines advanced 3 to $36½, McIntyre Mines 1½ to $40¼ and Rio Algom ¾ to $40. Dome Mines declined 2 to $112 and Campbell Red Lake Mines 1 to $40.

Ranger Oil Canada was up 1½ to $21, Ocelot Industries A ⅞ to $16 and Merland Exploration ½ to $11⅛. Amalgamated Bonanza Petroleum was down ½ to $20 and Total Petroleum North America ¼ to $25.

New York

The stock market edged upward today in active trading, squeezing a little more mileage out of Tuesday's sharp rally.

Tuesday's rally, which put all the leading averages at their highest levels of the year, was ignited by the decision of the Organization of Petroleum Exporting Countries to raise prices by nine per cent.

Westinghouse Electric was the most active NYSE issue, off ⅛ to $20⅝. A 300,000-share block of the stock traded at $21.

London

The London stock market rose fractionally near the close of trading today.

Oils gained sharply, mines were firm, banks were steady to firm and industrials were mixed.

Canadian issues advanced.

—VANCOUVER—

Prices were up in active trading today on the Vancouver Stock Exchange. Volume at 10:56 a.m. was 1,762,243 shares.

In the industrials, Computrex Centres was unchanged at .16 on 12,000 shares and Kaiser Resources dropped ¼ at $20 on 3,100. Taro Industries gained .10 at $3.90 on 2,750 shares and Goldale Investment A declined .05 at $4 on 2,400. Keg Restaurants was unchanged at $1.90 and Renn Industries was unchanged at .95.

On the resource and development board, Wharf Resources rose .13 at $1.51 on 92,400 shares and Plains Petroleum was up .11 at .80 on 91,000.

Complete tabulation of Tuesday transactions. Quotations in cents unless marked $. Net change is from previous close of same lot type.

Stock	Sales	High	Low	Close	Net Ch'ge
Resource and Development					
Aaron	4200	600	595	595	
Abella	19500	130	130	130	
Action	6834	76	72	72	
Adanac	200	185	185	185	
Afton	300	$18½	18½	18½	
Agassiz	31886	107	103	107	+5
Alice Lk	8000	14	13½	14	+ ½
Amber	8000	75	73	73	—3
Anglo Bo	5700	155	145	150	—10
Arcdie	2000	17½	17½	17½	+ ½
Argo go	15600	330	330	330	
Avino	9000	62	61	62	+2
Azure	2000	82	82	82	+1

Stock	Sales	High	Low	Close	Net Ch'ge
Dora Ex	16100	41	38	40	
Dual res	8700	107	100	100	
Dusty M	1000	31	31	31	
Eagle R	9500	16	16	16	
Enex	2600	110	107	107	
Focus R	200	$6⅞	6⅞	6⅞	
F St Jhn	3000	140	140	140	
Forum	4000	58	53	53	
Futurty	2500	27	27	27	
Galvstn	12000	158	144	155	
Gn Engy	500	45	45	45	
Giant Ex	2000	14	13	14	
Global	z200	29	29	29	
G GaSe	14000	74	70	74	
Gld Rvr	1000	25	25	25	
G Hercul	1000	215	215	215	
G N Pete	12500	48	46	47	
Grndst	2579	45	45	45	
Grove E	38200	149	145	145	
Hecate	3100	40	39	40	
Hilnd Cr	9021	175	173	175	
Hmont	400	$5⅛	5⅛	5⅛	
Hghwd	3400	143	143	143	
Holofi	12000	16	15	16	
Host	6000	70	70	70	
Ice Stat	1000	29	29	29	
Initial	5000	35	35	35	
Itl Bmc	1500	32	30½	32	
Intl Pyr	7500	35	28	35	
IShasta	2000	100	100	100	
Int std r	6500	52	50	52	
Iona Svr	2500	70	70	70	
Joy Ind	1000	25	25	25	
Kndahr	23000	68	62	68	
Karin lk	7500	40	37	37	
Keith	16000	47	45	45	
KentE	5000	35	35	35	
Knobby	7500	85	83	85	
La Teko	6166	56	52	56	
Laco	2000	27	27	27	
Liberty	12100	185	175	185	
Lion Mn	13700	73	70	73	
Logtng	2000	180	180	180	
Lorcan	1100	33	33	33	
Lornex	300	$25	24½	25	
LP Ind	3000	14½	13½	14½	
MCP R	5000	90	85	85	
M M Prc	5000	18	18	18	
Magnm	1500	26	26	26	
Makao	9000	48	45	45	
Mnchst	17150	76	74	76	
Mvrck	1500	177	175	177	
Mconel	4000	35	33	35	
Meston	1000	95	95	95	
Mid Nrt	4000	75	75	75	
Mi—Lo	1000	84	84	84	
Molco	6900	165	155	160	

Yesterday's Closing Averages

TSE 300 INDEX

	Close	Ch'ge	High	Low
TSE 300	1465.98	+6.39	1465.98	1315.82
Minrals	1325.26	+5.54	1329.37	1104.24
Financ'l	1173.51	—5.23	1264.43	1166.80
Oil, Gas	2236.94	+29.76	2236.94	1850.86
Industry	1197.26	+1.95	1198.65	1049.31
Utilities	1498.58	+3.96	1499.54	1422.04
Consum	1327.11	+8.04	1327.11	1222.46
Merch	1314.36	+10.30	1314.36	1091.51
Forest	1446.48	+7.84	1472.27	1383.42
Transp't	1839.46	+15.03	1861.71	1585.93
Pipeline	1663.57	+7.95	1663.57	1440.60
Manage	1677.21	+16.70	1677.21	1493.20
Comm.	1428.96	+3.90	1453.43	1356.26
Golds	1672.61	—30.45	1703.06	1424.52
Building	2945.71	+32.25	2987.96	2276.18

NEW YORK

	Open	High	Low	Close	Ch'ge
30 Ind.	854.38	872.49	852.91	871.36	+16.54
20 Trn.	220.20	224.14	219.57	223.70	+ 3.79
15 Utl.	104.60	105.24	104.13	104.80	+ 0.33
65 Stk.	289.39	294.51	288.66	293.93	+ 4.62

MONTREAL

	IN	UT	BA	CO	PA
Chge:	+1.09	+1.09	—1.37	+0.84	—0.23
Tues:	250.91	214.07	300.70	249.76	161.63
Pr close	249.82	212.98	302.07	248.92	161.86
Wk ago	243.41	212.28	304.65	244.70	162.51
Mth ago	233.82	202.26	311.19	236.56	161.49
79 hi	251.02	214.74	338.13	250.20	164.75
79 lo	218.32	194.96	298.95	224.93	155.43

Volume 593,101

LONDON

LONDON (CP) — Closing stock quotations Wednesday in new pence unless pounds are indicated, x-indicates that quotations includes dollar premium based on latest conversion rate, 0.7734.

Associated Brit Foods 75; Babcock and Wilcox 173; Bass Charrington 205; BICC 138½; xBlyvoors 482½; BOC International 72¾; Boots 222½; Bowater 205½; Brit Am Tob 330½; Brit Assets Trust 81½; Brit Petroleum 11 7-16; xBroken Hill Prop 632½; Buffels 13 11-16; Burmah Oil 113; xCanadian Pac 14⅞; xCharter Cons 168½; Cons Gold 229½; Courtaulds 112; De Beers 390; Distillers 249; Dunlop 75; EMI 129½; xF.S. Geduld 22 11-16; Gen Elec 410½; Glaxo 600½; Grand Metropolitan Hotels 152¾; Gr Un Stores A 412; Guest Keen 275½; Hawker Siddeley 262; Hoover A 193½; ICI 405½; Imp Tob 107¼; xIntl Thomson 441½; Kloof 965; Marks and Spencer 111; Metal Box 342; Minorco 197; xPhillips 750; Pilkington Bros 367½; Plessey 111; Rank A 290; Rio Tinto Zinc 317½; Roan Consol 104; Sel Trust 564; Second Scott Inv 109¼; Shell T and T 745½; Tanganyika 194½; Thorn 422; Tube Investments 408; Ultramar 302½; Unilever 646; Union Corp 330; Vaals 24¼; Vickers 192½; Western Driefontein 35¼; Western Deep Level 12 7-16; xWest Mines 135⅝; W Holding 28 13-16; Woolworth 73½; Zambian Copper 14⅜.

Bonds: Brit Transport 68⅞; Brit Cons 2½ 22¾; Treasury 8½ 95⅝; War Loans 34⅜.

Metals

LONDON (CP) — Closing metal prices Wednesday in pounds sterling a metric ton; silver in pence a troy ounce.

Copper spot 1,040.5-1,041; copper future 1,050.5-1,051.

Lead spot 588-590; lead future 551-551.5.

Zinc spot 402-403; zinc future 412-413.

Silver spot 372.3-372.6; silver future 381.8-382.

Early Quotes

VANCOUVER 10:15 A.M. STOCKS
By The Canadian Press

Following are 10:15 a.m. PST prices on a selected list of stocks provided by the Vancouver Stock Exchange. Net change is from previous day's close.

Stock	Sales	High	Low	10:15	Ch'ge
Resource and Development					
Wharf	68400	162	138	162	+24
Plains P	61000	75	67	75	+6
Cosmos	57514	115	105	115	+12
C Silver	37750	215	191	215	+27
G Gate	32850	[illegible]	74	85	+11
Knobby	23500	85	80	85	
Table Mt	19400	120	110	114	+2
Trnsclt	18400	150	145	150	+5
Table Wt	18400	61	53	53	—4
Tint Slv	16350	202	195	200	+2
INDUSTRIALS					
Comput	12000	20	16	16	
Taro	2550	390	380	390	+10
Goldle A	2400	400	400	400	—5
Renn In	2000	95	95	95	
Kaiser	1600	$20¼	20¼	20¼	
Potter B	1000	175	175	175	

Foreign Exchange

MONTREAL (CP) — Wednesday's foreign exchange nominal selling rates at 11 a.m. EST supplied by the Bank of Montreal:

These rates are called nominal because they fluctuate during the day and vary at each bank. x-Fixed monthly rate.

Australia dollar 1.3160; Austria schilling .0855; Bahamas dollar 1.1950; Barbados dollar .6000; Belgium cnv franc .03980; Bermuda dollar 1.1950; Brazil cruziero .0654; xBulgaria lev 1.329; China renminbi .7575; xColombia peso .0362; xCzechoslovakia crown .2350; Denmark krone .2267; East Caribbean dollar .45; France franc .2727; Germany mark .6275; Greece drachma .0370; Hong Kong dollar .2345; India rupee .1500; Italy lira .001395; Jamaica dollar .6900; Japan yen .005660; Kuwait dinar 4.2450; Mexico peso 0.0540; Netherland guilder .5825; N.Z. dollar 1.2250; Norway krone .2305; xPoland zloty .0382; Portugal escudo .0290; xRomania leu .2576; Saudi Arabia riyal .3500; Singapore dollar .5365; South Africa rand 1.3950; Spain peseta .01700; Sweden krona .2685; Switzerland franc .6970; Trin-Tob dollar .5050; U.K. pound 2.3885; U.S. dollar 1.1651; xURSS ruble 1.7089; Venezuela bolivar .2353.

Quotations in Canadian funds.

$ EXCHANGE

IN VICTORIA today purchase of U.S. funds in terms of Canadian dollars is 1.1595 for cash, 1.1600 for cheques and 1.1195 for coins. Selling rates are 1.1715 for cash and 1.1700 for cheques.

IN MONTREAL, the U.S. dollar in terms of Canadian funds at noon today was down 41/100 at $1.1640. Pound sterling was down 67/100 at $2.3891.

IN NEW YORK, the Canadian dollar was up 3/10 at $0.8591, and pound sterling was up 3/20 at $2.0525.

Gold

LONDON (AP) — Closing gold prices Wednesday in U.S. dollars an ounce: London, 244.25; Paris, strike; Frankfurt, 244.43; Zurich, 244.375; Hong Kong, 240.39.

AUTOMOTIVE SALES

Experienced individual required for import car dealership. Experience in imports preferred. All fringe benefits and car supplied.

PHONE 384-1161 MR. WILLIAMS
4-1

MORTGAGE FUNDS AVAILABLE

Commercial and residential mortgage funds available for city properties. Please call collect, Arthur Putz 682-7171.

CONTINENTAL ESTATES CORP. LTD.
796 Granville St., Vancouver V6A 1G9 682-7171

$50,000 YOUR VERY FIRST YEAR IN BUSINESS!

Established Victoria business is looking for a partner. Good hours 9-5, Monday to Friday. Ideal for mature man or woman able to meet the public. No experience necessary as we train you. If you've ever wanted to be in business for yourself here is your opportunity.

Full price only $42,000. $20,000 cash required. Will carry balance from earnings.

Send brief outline of past experience and telephone number to us:

VICTORIA PRESS BOX 619

YORKSHIRE TRUST APPOINTMENT

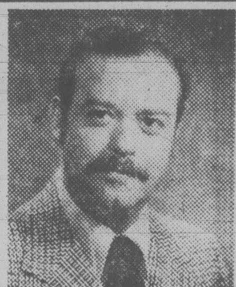

R. KEN WHITE, F.I.C.B., Mortgage Manager, Victoria Branch, 737 Fort Street, Victoria, B.C.

R. Barry Scott, R.I.B.C., F.R.I., General Manager, Mortgage Department, is pleased to announce the following executive appointment.

Mr. White comes to Yorkshire with many years experience in banking and commercial industrial financing. The Victoria office will service the Island, and all future mortgage loan inquiries should be directed to Mr. White.

3-21

ANNOUNCEMENT

GROUSE NEST RESORTS LTD. announces that Laurel Point Properties Ltd. of Vancouver, B.C. — consequent to its foreclosure action in a defaulted first mortgage — has taken possession as well as become owner of the property known as *GROUSE NEST RESORT*. This property located on the Sooke basin near Victoria, B.C. consists of 572 acres in part, commercially zoned, approximately 10,000 feet of waterfront and substantial improvements. These assets which are estimated at about six million dollars were awarded to Laurel Properties Ltd. in lieu of the repayment of a debt presently accrued to a sum of less than $2,500,000. The main respondents in the foreclosure proceedings in question are herewith informing whomsoever it may concern of their intentions to re-open the foreclosure action within the time limitation granted by law and take back this valuable property after re-payment of the indebtedness to the new owner (owners).

H. S. Kamil
President
Grouse Nest Resorts Ltd.
P.O. Box 790
Sooke, B.C., V0S 1N0

Alberta

Complete tabulation of Tuesday transactions. Quotations in cents unless marked $. Net change is from previous board-lot closing sale.

Stock	Sales	High	Low	Close	Ch'ge
Abacus pr A	140	$61	61	61	+ ½
Baretta	6000	40	35	40	+8
Barons	5000	18	18	18	
Bashaw	43000	50	48	50	
Bearcat	800	410	400	400	
Beaufort A	100	$23	23	23	—50
Beaufort B	100	$9	9	9	+2
Bonn	8200	185	175	185	—5
Cal West	1000	20	20	20	
Can Obas	3300	365	365	365	—5
Clarepine	1000	45	45	45	+5
Clearport	3000	290	281	281	—14
Cochrane	2200	400	400	400	+25
Commercl	3500	77	77	77	—2
Conventur	5850	$8¾	8½	8⅝	
Cree Lake	30950	225	225	225	—15
Cultus	2000	59	58	59	
Edm Inter	100	110	110	110	+9
Howe Sound	500	40	40	40	
Tika	8000	45	40	45	
Kintla	500	74	74	74	
Loil	1000	70	70	70	
Matrix	2200	76	76	76	+1
Missi	1800	165	160	160	—1
Nesbit	5700	140	135	140	
New Domin	1800	495	490	490	
Newpass	1000	91	91	91	—4
Nimrod	4500	125	120	120	—5
North Cont	2500	12	11	11	+1
Omega	2900	385	380	380	
Orbit	2100	$6¼	6¼	6¼	— ⅛
Paramnt Rs	3800	430	425	430	+10
Penstar	14000	50	50	50	+5
Peregrine	1000	90	85	85	—5
QCTV	100	$7¼	7¼	7¼	
Ranchmns	3305	430	430	430	—5
Rio Alto	5800	215	215	215	
Sastex	6986	36	33	36	+3
Seagull	1600	$5⅝	5⅝	5⅝	+ ⅛
Strand	6500	250	250	250	
Sulpetro B	15094	$11⅜	11⅛	11⅜	+ ⅜
Troy	6200	420	405	420	—5
Turbo wts	1200	$7	6¾	6¾	— ¼
Universl Ex	2500	260	255	260	
Universl Rt	16700	55	50	51	
XRG	4142	$8¾	8⅜	8¾	
Zephyr	625	435	435	435	—10
NorthwstprA	100	$22½	22½	22½	+ ½
Paramnt Lif	137	$7⅞	7⅞	7⅞	— ⅛
Twinrichfld	3000	120	115	120	
Universl U	3800	470	465	465	—5

Gold

LONDON (AP) — Closing gold prices Tuesday in U.S. dollars an ounce: London 243.375; Paris strike; Frankfurt 246.29; Zurich 243.875; Hong Hong 244.87.

ANNUITIES

SUNLIFE'S ANNUITY RATES ARE COMPETITIVE. CONSIDER A LIFE ANNUITY INCOME AVERAGING ANNUITY REGISTERED RETIREMENT SAVINGS PLAN.

SunLife OF CANADA

CALL
J. A. D. LEAMY
B.A., C.L.U.
SALES MANAGER
814-1175 DOUGLAS — 382-3145

7-2

MOST ACTIVE

TUESDAY

TORONTO

Stock	Sales	High	Low	Close	Ch'ge
Norcen En	104414	$19⅞	19¼	19⅝	+ ½
Imp Oil A	90151	$29½	29	29⅜	+ ½
Gulf Can	88630	$49⅝	48¾	49	+ ¼
Kaiser Rs	81380	$20⅝	19¼	20⅜	+ ½
Inter-City	80400	$9½	9⅛	9⅜	+ ¼
Mines and oils					
KerrAddsA	84695	$12½	11½	11½	—1
C Professor	80601	45	36½	40	+5
Redstone R	47650	58	54	56	+2
Dom Expl	39800	33½	29	31½	+3
Ulster Pet	158331	385	365	365	—10
Tr-Can Rs	148165	315	290	300	—15
Lochiel Ex	96390	415	380	410	+25
Asamera O	92600	$21⅛	20½	20¾	+ ½

NEW YORK

Stock	Sales	Close	Ch'ge
Am Invest	453500	11⅛	— ⅛
Gulf Oil	413500	26⅝	— ⅛
Sterl Drug	364800	17⅞	
Ramada In	352300	11½	+ ¾
Contill Prop	301000	25¼	+6⅜
KaisrAlum	296500	20⅜	+ ⅜
Sunbeam	265000	23⅞	+1
GaPacif	245300	30¼	+ ½
Dow Chem	237300	29⅝	+1⅛
LouLd Exp	235000	28¼	+1⅜
UV Ind	233500	35⅜	+1⅛
North Telec	230000	41	+ ⅜
SearsRoeb	221600	21	+ ½
Gen Mills	218100	25¼	+ ⅞
Brit Pet	214100	23½	+ ¾

Misc. Restaurant Equipment
Nearly New
PHONE 385-4424

MANAGEMENT APPOINTMENT

Mr. Arthur Block of Block Bros. Realty would like to announce the appointment of Mr. Robert C. Hahn as Manager of the Blanshard Street office.

Bob enters the field of management with many years of Real Estate training in both sales and management. He has been with Block Bros. for 8 years and is completely immersed in the Victoria Real Estate scene.

He will be at our Blanshard Street office to serve you or refer any of your real estate inquiries to one of his competent sales staff.

BB 386-3231 BB

3-30

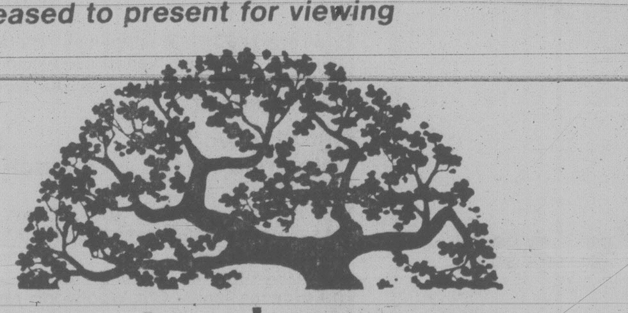

Broadmead farms ltd.

is pleased to present for viewing

Carolwood Court

THREE DISTINCTIVELY ELEGANT, ADULT ORIENTED, INDIVIDUAL RESIDENCES PRICED FROM $108,700 to $116,500

Custom designed and carefully built to offer a unique style of individual home living . . . These fine residences represent the use of the best modern materials, fine craftsmanship, and appreciation for traditional subtle quality. . .

BLENDED TO PERFECTION . . .

VISIT US AT OUR

OPEN HOUSE 1:30-4:00 MON. to SAT.

Follow the signs off Royal Oak Drive to our on-site sales office:

4605 Carolwood Court

For More Information, Contact:

Broadmead Farms Ltd.
950 Royal Oak Drive
658-5291

or

JEANNIE DEWHURST
Royal Trust
Office 384-8001
Hcme 658-8980

3-22

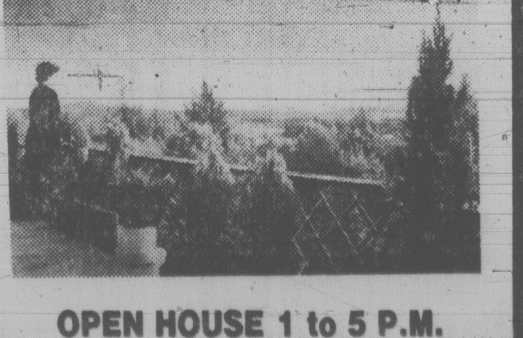

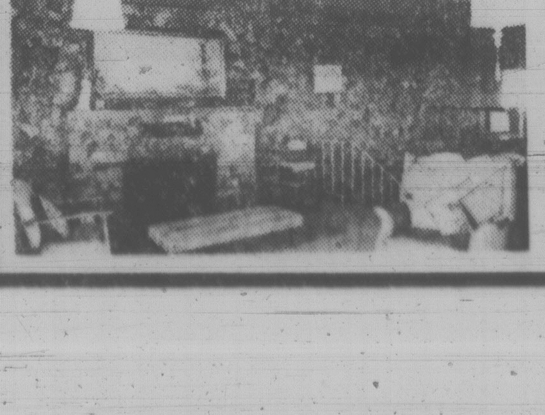

Magnificent Views
Complete Seclusion
Tranquility
Trail Rides
Corral and Barn

$119,500

OPEN HOUSE 1 to 5 P.M.
THURSDAY, FRIDAY, SATURDAY
4772 SPRING RD.
OFF QUAYLE, OFF INTERURBAN

FOR SALE Royal Trust

HOST
CHUCK LOVEDAY

PHONE
721-3051 or 477-0191

3-29

MUTUALS

TORONTO (CP)—Recent prices of investment funds supplied by The Investment Funds Institute of Canada Tuesday. They are the net asset value per share or unit (NAVPS) last circulated by the fund in accordance with its pricing practice as contained in the prospectus of the fund. n—no sales charge, x—U.S. Fund, y—delayed NAVPS, xd—ex-dividend.

Institute Members	
AGF Group	
Amer Grwth	5.75
Cdn Gs Egy	25.15
Cdn Sec Gth	7.98
Cdn Trusteed	4.50
Corp Invest	6.84
Corp Inv Stk	8.30
Gwth Equity	12.78
Japan	14.99
nMoney Mkt	10.00
Special	5.87
All Canadian Grp	
Compound	7.37
Dividend	7.89
Northn Egy	4.95
Revenue Gth	4.33
4000	5.04
Bolton Tremblay	
Cda Cumul	8.87
Internatnl	8.98
Pld Resourc	7.32
Taurus	9.65
Calvin Bullock Gr	
Acrofund	1.68
Banner Fund	4.91
CIF	5.30
Cambridge Group	
Intl Energy	3.04
Intl Growth	5.13
Intl Income	3.88
Nat Res Gth	5.15
Univest	6.44
Growth	8.09
CSA Mgmt Gr	
Goldfund	5.37
Goldtrust	2.97
Confed Group	
Dolphin Eqty	6.29
yDolphin Inc	5.04
Cundill Value	7.00
Eaton-Bay Group	
Commwth	19.97
Dividend	5.16
Growth	13.95
Income	4.41
Internatnl	13.42
Leverage	6.29
Venture	6.16
Viking	6.56
Guaranty Trust Gr	
ynInv Equity	9.32
ynInv Income	4.22
ynMortgage	10.01
Guardian Group	
Enterprise	1.19
GIS Comp	14.17
GIS Income	3.99
yGwth Fnd	14.05
North Amer	5.58
Mutual Acu	6.29
Mutual Inc	6.03
Sec Income	9.64
Wolrd Equity	5.40
Investors Group	
yDividend	8.03
yGrowth	13.64
yInternatnl	7.07
yJapan	13.84
yMortgage	4.87
yMutual	6.31
yProvidt Stk	6.72
yRetirement	7.61
yn**Jns Heward**	6.29
Principal Gr	
yCollective	9.20
yGrowth	6.42
yVenture	5.00
yBond	3.07
Prudential Gr	
Growth	7.74
Income	5.20
y**Sask Dev Fd**	5.11
Scotiafund Gr	
Scotiafund	1.22
Scotiafd Mtg	1.01
Templeton Gth	6.79
United Bond Share	
RoyFund	8.82
RoyFnd Inc	4.96
Universal Group	
Equity	12.82
Income	4.92
Internatnl	5.51
Resource	6.00
Non-Members	
ynAltamira F	6.58
Assoc Inv	7.42
yBeaubran	5.06
Ciag Inv Group	
ynCo-Opera	12.50
ynLdmk GF	13.86
Canagex Gr	
yBond	9.38
Fund	13.14
Internatnl	9.67
yMortgage	10.07
Capital Grth	14.76
xChase	6.67
ynCom Cp Mtg	9.88
Desjardins Gr	
yCanadian	9.63
yHypotheq	4.33
yInternatnl	9.50
yObligatns	4.99
yQuebec	4.92
nySpec	6.87
Dixon Krog Gr	
Dixon Krog	10.17
Heritage	3.00
Vanguard	8.54
yDominComp	10.01
yDomin Equit	11.69
Dreyfus Group	
Inc	12.14
xInternatnl	16.46
yn**Dynamic**	11.35
nExecutv Can	8.73
nExecutv Intl	1.47
xFid Trend	24.31
n**Fst Cn Mtg**	10.36
Fiscon Fund	6.11
nHarvard	9.49
Industrial Gr	
Indust Amer	3.03
Indust Div	7.22
Indust Eq	8.79
Indust Gth	5.75
Indust Incom	10.38
Indust Pens	33.22
Keystone Gr	
Cus K-2	5.26
Cus S-1	18.19
Cus S-4	5.28
Polaris	3.47
xLex Rsrch	14.76
xManhatn	2.75
yMaritime Eq	3.13
Marlborough	7.24
nNatrusco	17.33
yn**NA Trst BT**	9.89
NW Group	
Canadian	6.17
Equity	9.88
xOne Wm St	15.42
xOppenhmr	6.43
Pemberton Gr	
nPacific Div	7.12
nPacific Ret	5.12
nPacific US	5.25
PHN Group	
yBond	10.44
yCanadian	11.30
yDiv Income	11.15
Fund	16.05
yPooled	35.83
nyRRSP	16.90
PMF Managmnt	
nPension Mu	8.06
nXanadu Fd	5.46
nPutnam	11.00
Pret et Revenu Gr	
American	11.59
Canadian	8.52
yFonds H	4.94
Retraite	8.62
Sterling Group	
Equity	7.86
yMortgage	5.00
xTech	8.77
y**Tradex**	16.46
Trans Canada Gr	
A	6.03
B	61.55
C	11.85
United Group	
yAccumula	5.04
yAccumul R	6.49
yAmerican	1.84
yCont Mortg	5.10
yHorizon	3.57
ySecurity	4.64
yVenture	3.61
yVenture Ret	6.83
Western Grth	5.83

GRAIN

TUESDAY

WINNIPEG

(Quotations in metric tons.)

	Open	High	Low	Close	Mon.
Flax					
May	349.30	349.30	346.50	347.00	349.30
Jly	336.50	337.50	336.50	337.20	340.00
Oct	329.00	329.50	327.80	328.00	332.00
Rapeseed Vancouver					
Jun	327.50	328.20	325.00	328.20	328.40
Spt	324.50	326.10	324.20	326.10	327.80
Nov	318.00	319.50	317.10	319.20	319.10
Barley					
Mar	—	—	—	82.20	82.90
May	82.50	82.50	82.20	82.20	82.50
Jly	82.20	82.20	81.90	81.90	82.20
Oats					
Mar	—	—	—	81.70	83.00
May	—	—	—	80.40	81.50
Jly	79.40	79.40	79.30	79.30	79.50
Feed Wheat					
Mar	—	—	—	112.60	112.50
May	111.50	111.50	111.00	111.10	111.50
Jly	106.70	107.00	106.70	106.90	106.70
Rye					
May	108.00	109.30	108.00	109.30	108.40
Jly	105.00	106.00	105.00	106.00	105.00
Oct	—	—	—	106.90	105.40

CHICAGO

(Quotations in bushels.)

	Open	High	Low	Close	Ch'ge
Wheat					
May	3.46	3.47¾	3.43¼	3.47¾	+.01
Jul	3.26	3.29	3.25¼	3.28¾	+.01¾
Sep	3.29	3.31¼	3.28½	3.31	+.01
Corn					
May	2.49	2.49¼	2.47¾	2.49	—.00¾
Jul	2.51½	2.52	2.50¾	2.52	—.00¼
Sep	2.54½	2.54¾	2.53¾	2.54¾	
Oats					
May	1.38¾	1.38¾	1.35	1.36¼	—.01¾
Jul	1.46	1.46	1.43	1.44¼	—.01¾
Sep	1.52½	1.52½	1.50	1.51¼	—.02
Soybeans					
May	7.79	7.79	7.71½	7.76	—.06¾
Jul	7.85	7.86	7.79	7.83½	—.06½
Aug	7.75	7.78	7.71½	7.75¾	—.06¼
Soybean Oil					
May		28.00	27.71	27.90	— .33
Jul		28.10	27.75	27.95	— .30
Aug		27.80	27.55	27.80	— .15
Soybean Meal					
May		205.00	203.10	203.60	—1.80
Jul		207.50	206.10	206.70	—1.40
Aug		206.50	205.60	205.80	— .90

BONDS

TORONTO (CP) — Prices were steady in moderate trading on the Canadian bond market Tuesday. The short end of the market was off five cents. Mid-, long-term and provincial issues were unchanged. Corporate issues dropped one-eighth of a point. Day-to-day money was available at 11¼ per cent.

SILVER

TUESDAY

Closing basic price of 1,000-ounce certificates in the Victoria area, according to the Scotiabank, $7.60 U.S. bid per troy ounce and $7.65 asked. Previous day $7.74 and $7.79.

New York

TUESDAY

Alcan	37
Alcoa	54¾
Ald Chem	34
Al-Chlm	33⅛
Am Air	11⅜
Am Brnd	53½
Am Bcast	34¾
Am Can	37½
Am El P	21½
Am Motor	8½
Am Tel T	61½
Ampex	16½
Asarco	20½
Ashland	—
Atl Rich	62⅝
Avco	22⅝
Avon	47¼
Bell How	16¾
Bendix	39
Beth St	24⅜
Boeing	67¾
Boise Cas	—
Borden	26¾
Borg-W	28½
Bri My	34⅞
Brunswk	14¼
Burl Ind	17¾
Burl Nor	43⅜
Burroughs	71⅞
Caterpill	61¾
Col Bcast	46
Celanese	47⅞
Chase M	31½
Chessie	28½
Chrysler	10⅜
Cleve El	18½
Coca-Cola	41¼
Col-Palm	16⅞
Comsat	41⅝
Con Frt	26½
Con Nat G	39⅝
Cont-Data	33⅞
Con Ed	24⅛
Cont Oil	33⅜
Crown Ck	29½
Crown Zell	36⅜
Delta Air	39
Disney W	38⅜
Digital E	55½
Dow Chem	29⅝
du Pont	144¼
East Air	7⅞
East Kod	66⅜
El Paso	17⅛
Exxon	52⅞
Fair Cam	39½
Firestone	13⅜
Ford	44
Gam Sko	27⅞
Gen Dyn	34⅛
Gen El	49⅝
Gen Food	32⅝
Gen Mot	57
G Tel El	28¼
Gen Tire	24
Ga Pac	30¼
Gillette	25¼
Goodyear	17½
Greyhound	12¼
Gulf Oil	26⅝
Hilton	25½
Homestake	34
Honeywell	67½
Houston	29½
Inland St	39¼
IBM	319¼
Int Harv	40¼
INCO	20⅞
Int Paper	47⅛
ITT	29
Johns-Man	24½
Kaiser Al	20⅜
Kennecott	24⅞
Kraftco	45¼
LTV	8⅞
Litton	23⅝
Lockheed	19½
McD Doug	30⅛
McLean	13
Merck	67⅞
Mer Lyn	19
Minn MM	59¼
Mo Pac	50½
Mobil	74¾
Monsanto	51¾
Motorola	38½
NCR Corp	71⅞
Natomas	45¾
Newmont	26½
Nort Sim	15⅞
Owen Ill	20⅜
Pac Gas	24
Pan Am	6
Pan El P	50
Peop G	33⅝
Pepsico	25
Phil El	16⅜
Phil Morr	67
Phil Pete	35
Plt Bowes	25⅞
Polaroid	42⅛
Proc Gam	80½
Pub Sv EG	22
RCA	27
Repub St	26¾
Revlon	49⅝
Rockwell	37⅝
Schlumberg	105¾
Scott Pap	18⅝
Sea Cstle	25⅝
Sears	21
Seatrain	8⅛
Shell	37¾
Singer	14¼
Sony	8⅞
So Cal E	27⅛
South Pac	29
Sperry	48
Stand Cal	47⅜
Sun Oil	46⅜
Teledyne	127½
Telex	5⅝
Texaco	26⅜
Tex Gulf	24⅞
TWC	15⅝
Un Carb	40⅜
Un Pac	59½
Un Brd	9¾
Un Oil	64⅞
UAL Inc	26¾
U.S. Steel	25
West Air	8⅝
Westghse	20¾
Weyerhsr	32½
Wometco	16
Woolworth	23
Xerox	60¼
Zenith	15

★ ★ ★ ★ ★ ★ ★ ★

ROCKLAND

For the discerning family seeking an exquisite residence in this prestigious area. This fine home offers an entertainment living room, formal dining room and family kitchen with castle views. 4 bright bedrooms and 1½ baths. Tastefully decorated on a beautifully manicured lot backing on the castle. For appointment to view call:

EILEEN MARTIN
477-7050
Offered at $109,900
Seaspray Properties Ltd.
386-3124

SEASPRAY PROPERTIES LTD./ REALTORS

3-29

Commodities

TUESDAY

	Open	High	Low	Close	Ch'ge
Silver, New York (per 100 oz.)					
Mar	773.00	773.00	763.00	761.40	—14.60
Apr	772.50	772.50	767.00	761.40	—15.10
May	777.50	777.50	765.60	767.40	—15.10
Copper, New York (per 100 lbs.)					
Mar	95.00	95.20	94.70	94.35	—1.85
Apr	94.80	94.80	94.80	94.55	
May	96.00	96.00	95.10	95.25	—1.85
Lumber, Chicago (per 1,000 bf.)					
May	218.50	219.00	214.40	214.40	—5.00
Jul	216.80	216.80	212.10	212.10	—5.00
Sep	211.30	211.60	207.40	207.40	—5.00
Plywood, Chicago (per 1,000 sq. ft.)					
May	205.50	205.50	199.50	200.80	—4.80
Jul	205.30	205.30	200.60	201.00	—5.00
Sep	202.50	202.90	199.50	200.40	—4.20
Porkbellies, Chicago (per 100 lbs.)					
May	56.50	57.20	56.00	56.70	—1.22
Jul	55.60	56.90	55.60	56.50	—1.10
Aug	54.52	54.80	53.80	54.62	—.88
Gold, Chicago (per oz.)					
Jun	249.50	249.50	247.00	247.60	—3.40
Sep	256.40	256.40	253.70	254.20	—3.80
Dec	262.90	262.90	260.50	261.20	—3.70

Gold, Winnipeg (per oz.)

	Open	High	Low	Close	Mon.
Ap	245.20	245.20	242.60a	242.90b	246.40b
Jl	251.80	251.80	249.20a	249.40b	252.80b
Oc	257.00	257.00	256.50a	256.70b	259.80a

THROW AWAY YOUR WISHBONE

This well planned home offers lots of living space. Large living room with cathedral ceiling, dining room, kitchen with breakfast area, 4 bedrooms, panel recreation room, games room, sun deck, excellent condition and Gordon Head Area

SIMON FLETT
592-7451
JACK GRANT
477-8172
The Permanent 382-9191
3-29

DIVIDENDS

Agnico-Eagle Mines, 10 cents, U.S. funds, May 4, record April 17.

American Express Co., 45 cents, U.S. funds, an increase of five cents, May 10, record April 8.

Bank of Montreal, 31 cents, May 30, record April 30.

Carma Developers Ltd., 8¾ per cent pfd., 43.75 cents, April 16, record April 6.

Melcor Developments Ltd., 26 cents, June 15, record June 1; 28 cents, Dec. 15, record Dec. 1.

Monenco Ltd., class A, 17.5 cents; class B, 17.5 cents; both payable May 1, record April 16.

Oxford Development Group Ltd., $1 pfd. A, 25 cents, March 31, record March 28.

Provincial Bank of Canada, 28 cents, May 1, record March 30.

Norin Corp., 10 cents, U.S. funds, June 1, record April 6.

9½%

SAVINGS PLUS

- A savings account with everything you need.
- Interest calculated monthly.
- Interest paid four times a year.

All shares and deposits are guaranteed without limit by the provincial Credit Union share and deposit guarantee fund.

WESTCOAST SAVINGS CREDIT UNION
Better than money in the bank

3-29

IMPORTANT NOTICE TO GENERAL RADIO SERVICE (CB) LICENSEES IN BRITISH COLUMBIA AND THE YUKON

If you hold a GRS (CB) licence which expires on March 31, 1979 **AND HAVE NOT RECEIVED A DOC RENEWAL NOTICE** you may renew your Licence by completing the Form below, and forwarding it to the address shown. Please enclose a $13.50 Cheque or money order Payable to the **RECEIVER GENERAL FOR CANADA**, (If you have received a notice please follow the instructions thereon.)

DEPARTMENT OF COMMUNICATIONS,
GRS LICENSING CENTRE (Renewals),
POSTAL STATION 'D' BOX 2120,
OTTAWA, ONTARIO K1P 6H3

PLEASE PRINT:
Radio station Call Sign ☐☐☐☐☐☐☐☐☐☐

Family Name First Name and initial

Mailing address Street Number and Name

City, Town, Province Postal Code

Station Address (If different from above) Street Number and Name

City, Town, Province Postal Code

Signature..Date.......................Tel. No. ....

It is an offence under the Radio Act, punishable by a fine not exceeding twenty five hundred dollars or imprisonment for a term not exceeding twelve months, to establish a GRS station or to install, operate, or possess a General Radio Service Apparatus without a Valid Licence issued

By the Minister of Communications.
EACH GRS SET REQUIRES A LICENCE.

Government of Canada
Department of Communications

Gouvernement du Canada
Ministere des Communications

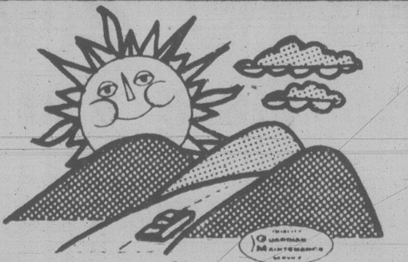

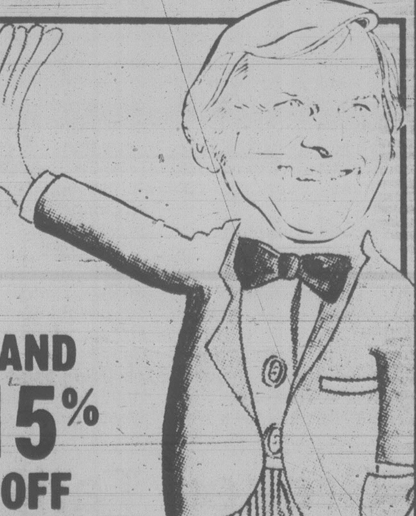

For Carefree Miles and Sunny Smiles

Our factory trained technicians have the know-how to give your car the "PROFESSIONAL CARE" it should have.

TUNE-UP SPECIAL!

8-Cyl. $38.25
6-Cyl. $33.25
4-Cyl. $25.50

Includes: Check battery and connections, check and adjust belts, inspect all hoses, clear or replace spark plugs, check P.C.V. valve, inspect air cleaner, electronic engine inspection, replace points and condensor where applicable, set timing, adjust carb and choke, road test. *(Slightly extra for fuel injection, van, air conditioning).*

AND 15% OFF NECESSARY PARTS

Keep that great GM feeling with genuine GM parts.

$35.00 AUTOMATIC TRANSMISSION SERVICE SPECIAL!

PRICE INCLUDES PARTS AND LABOR

OFFER EXPIRES APRIL 30th, COME IN TODAY!

PHONE SERVICE DEPT. 385-5777

MASTERCHARGE, VISA

CORNELL CHEV-OLDS-CADILLAC, 3050 DOUGLAS ST.

U.N. Quits Kampala

NAIROBI (UPI) — A Tanzanian task force reportedly closed within artillery range of the Ugandan capital of Kampala today and the United Nations began evacuating its employees' families from the embattled city.

Western diplomatic sources reported the sound of heavy gunfire was heard throughout the night and into the early morning hours Wednesday. President Idi Amin's official Radio Kampala, however, reported at midday that the situation had "returned to normal."

The diplomats said the Tanzanians were now northwest of the small town of Mpigi, 30 miles south of Kampala. From this location, the diplomats said, the capital was well within the range of Tanzania's huge Russian-made 122mm artillery.

A second Tanzanian column was reported to be advancing in a pincers movement to the east from the town of Mityana, 30 miles west of Kampala, which the Ugandans admitted Tuesday night had fallen. The loss of Mityana cut off western Uganda from the capital.

Despite the Tanzanian advance, residents of Kampala said in telephone interviews Wednesday that the capital was outwardly calm. Shops and offices were open in the morning, but few people returned to work in the afternoon for fear of being caught out after a dusk-to-dawn curfew.

U.N. officials in Nairobi said they were implementing a "Phase 1" evacuation of U.N. dependents from Kampala.

A spokesman said 140 women and children from 38 different countries would leave for Kenya during the "next two or three days." There were no immediate plans to evacuate 250 U.N. employees still in Uganda.

In Nairobi, Kenya President Daniel Arap Moi called on Tanzania to withdraw its forces from Ugandan territory.

Weston Bid $40 a Share

TORONTO (CP) — George Weston Ltd. officially announced its bid today for control of Hudson's Bay Co.

Weston said it will offer $40 a share for 11,785,000 shares — approximately 51 per cent — of the giant merchandise retailer.

Earlier this month, family interests of Lord Thomson of Fleet offered to buy 51 per cent of the Bay shares for $31 a share.

Bay directors recommended shareholders reject that bid.

Weston, a huge manufacturer and distributor of food products, announced Monday it was considering making an offer for the Bay.

Shares of both companies have not been traded since Monday on the Toronto and Montreal stock exchanges. Bay shares last traded at $28.50 and Weston shares at $25.

Weston's offer would give Bay shareholders a choice of $40 cash, $40 in 8.25-per-cent preferred shares, or $20 in cash and $20 in 8.25-per-cent preferred shares for each share tendered.

"The choice of the individual Bay shareholder will be limited only to the extent that in the aggregate no less than 25 per cent and no more than 40 per cent of the purchase price will be paid in preferred shares, and in any event a total of no more than $231 million par value of preferred shares will be issued.

"The option to obtain either cash, preferred shares or some combination of each, is designed to give shareholders the maximum possible flexibility in relation to their individual tax and investment requirements," Weston said in a statement.

Pattison Bloc Buys AirWest

AirWest Airlines Ltd. has been sold to the Jim Pattison Group, spokesmen for both companies announced Tuesday.

Completion of the transaction is subject to approval of the air transport committee of the Canadian Transport Commission.

The companies said in a press release the Pattison Group will pay an undisclosed amount of cash for AirWest's assests and operations.

AirWest, founded 20 years ago, operates 24 aircraft and has more than 100 employees.

It operates commuter service between Vancouver and Nanaimo, Victoria, Powell River, Comox, Duncan, Texada Island, and between Victoria and Seattle. An application is pending for a downtown service between Seattle and Vancouver.

The airline has been troubled with several crashes in recent years, the latest Sept. 2, 1978, when nine Japanese tourists and two crew members died when a twin-engine Otter crashed into Vancouver's Coal Harbor. Two of the 11 tourists survived.

An inquest into that crash is expected to resume next month.

"Because of the tremendous future growth potential of the airline, the time is appropriate to introduce new ownership that can assure that the company will take full advantage of the future opportunities," said Norman Gold, AirWest president.

"We look forward to the growth and expansion of the airline," said Jim Pattison, president of the Pattison Group, which owns 24 companies operating in transportation and housing, communications, and food and beverage.

Broken Tanker Making Blotches

PORT HAWKESBURY (CP) — Blotches of bunker C oil, believed to have come from the broken tanker Kurdistan, have washed ashore at at least two points, and crews from the department of environment were to investigate possible oil damage.

The blotches have appeared on the shorelines at Petit de Grat Island, situated adjacent to Isle Madame in Chedabucto Bay, and at Sable Island, an open-ocean island about 150 nautical miles east of Nova Scotia.

While neither deposit is considered serious, Terry Tremayne, environment department public relations officer, said most of the oil believed lost from the wreck has not been found.

"Some officials believe we have seen only about one-quarter of the oil that was lost," Tremayne said. "We've all been waiting with bated breath hoping that there won't be some big slick."

Brazil Bumps Coffee Tax

RIO DE JANEIRO (AP) — Brazil has raised the export tax on green coffee to $57 from $55 per 132-pound bag.

The government also raised the export tax on instant coffee to 85 cents from 80 cents per pound.

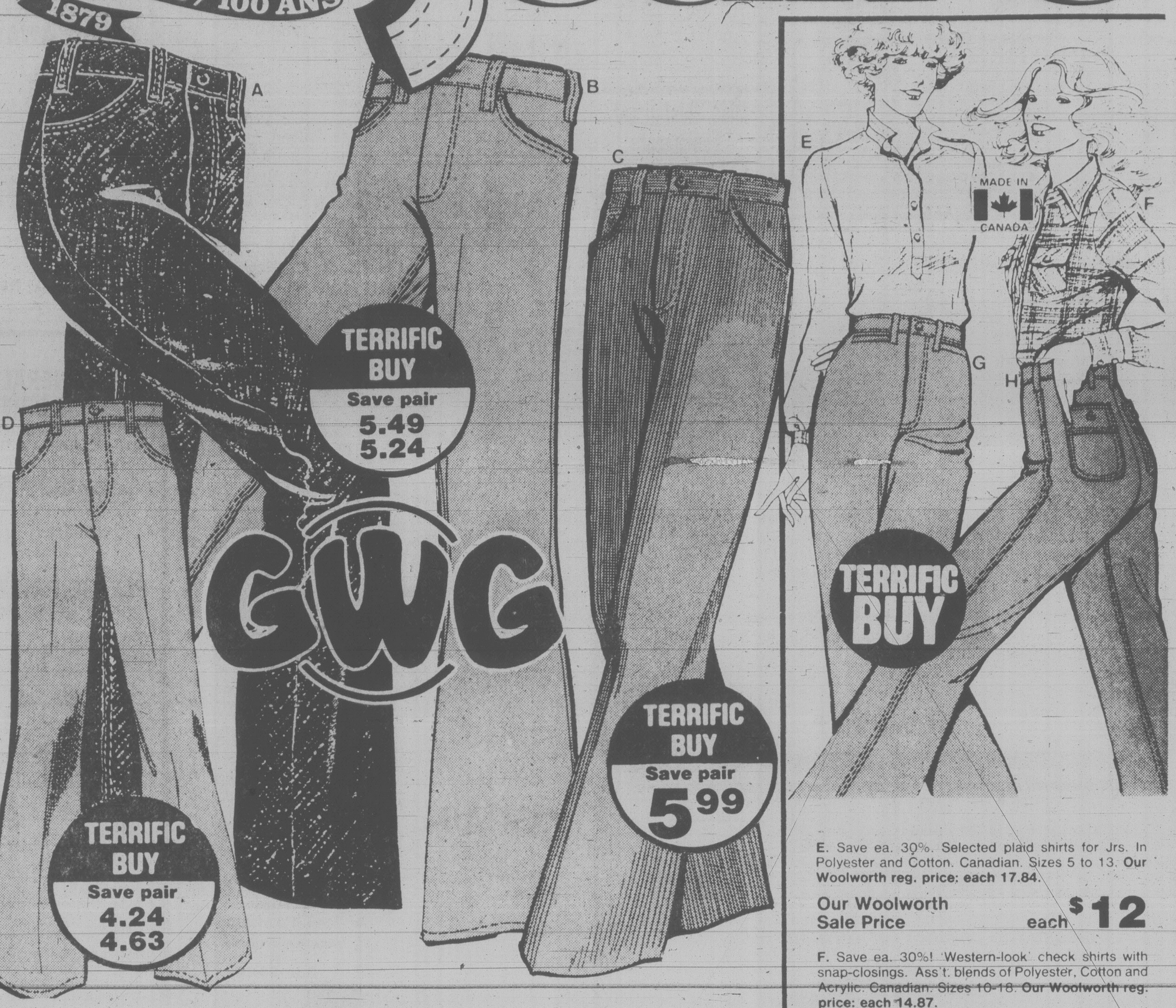
A
B
C
D
E
F
G
H
MADE IN CANADA
TERRIFIC BUY Save pair 5.49 5.24
GWG
TERRIFIC BUY Save pair 5.99
TERRIFIC BUY Save pair 4.24 4.63
TERRIFIC BUY

100th ANNIVERSARY 1979
100 YEARS / 100 ANS
1879

Woolworth family Jean-o

E. Save ea. 30%. Selected plaid shirts for Jrs. In Polyester and Cotton. Canadian. Sizes 5 to 13. **Our Woolworth reg. price: each 17.84.**

Our Woolworth Sale Price each $12

F. Save ea. 30%! 'Western-look' check shirts with snap-closings. Ass't. blends of Polyester, Cotton and Acrylic. Canadian. Sizes 10-18. **Our Woolworth reg. price: each 14.87.**

Our Woolworth Sale Price each $10

G & H. Save pair 30%! 100% Cotton pre-washed ladies' 'Road Runner' jeans. G: 26 to 32. H: 26 to 36.
G: 'Cigarette' jeans
Our Woolworth reg. price: pr. 21.95.
H: European jeans. Our Woolworth reg. price: pr. 22.95

YOUR CHOICE $15
Our Woolworth Sale Price pair

Save 25% On Men's and Boys' Flare and Boot-Cut Jeans

A&B. Save pr. 5.49 and 5.24 on men's 100% Cotton Denims. 5-pocket styling with neat belt-loop waists. Jeans to work in, relax in, live in! Navy. Available at Woolworth . . . your everyday store for price, quality and convenience.

A. Flare leg style Denim 'Scrubbies' Sizes 26-38.

Our Woolworth reg. price: pr. 21.95

Our Woolworth Sale Price 16.46

B. Boot-Cut leg style. Unwashed only. Sizes 26-44.

Our Woolworth reg. price: pr. 20.95

Our Woolworth Sale Price 15.71

C. Save pr. 5.99 on men's great-looking Cotton and Polyester blend Corduroy jeans with flare legs. Navy, Brown and Antelope. Sizes 30-36.

Our Woolworth reg. price: pr. 20.95

Our Woolworth Sale Price 14.96 pair

D. Save 4.24 and 4.63 on boys' 'Scrubbies' jeans of tough Cotton denim with 5-pockets and flare legs. Navy. Boys' sizes 7 to 18. sizes 7-12.
Our Woolworth reg. price: pr. 16.95.
Sizes 14-18: Our Woolworth reg. price: pr. 18.50.

Sizes 7-12 Our Woolworth Sale Price 12.71 pair
Sizes 14-18 Our Woolworth Sale Price 13.87 pair

Leisure Shirts

Polyester shirts take on assorted prints with 1-pocket & plaquet front. Sizes S-M-L-XL

8.97 ea.

our manager's personal choice TERRIFIC BUYS

Men's Windbreaker
Polyester/Cotton shell. 100% Nylon trim. Assorted colors. S-M-L.
Our Woolworth Regular Price 13.95
Our Woolworth Sale Price 11.77

Men's Grey Sweatsuits
92% Cotton, 8% Acrylic
Hooded Jacket 15.95
Sweat Pants 10.95

Billy The Kid Denim Jeans
100% Cotton. Sizes 8-16
Our Woolworth Regular Price 13.97
Our Woolworth Sale Price 9.97

Ladies' and Teens Blue Jeans
Size 9-15
Our Woolworth Regular Price 14.95
Our Woolworth Sale Price 10.00

1200 Douglas

STORE HOURS:
Mon., Tues., Wed. & Sat. 9:30 a.m.-5:30 p.m.
Thurs. and Fri. 9:30 a.m.-9 p.m.

We Reserve the right to limit quantities

Use These Cards in Woolworth Stores Across Canada

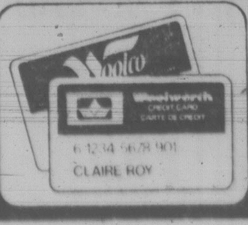

Super Woolworth Values On Jeans and "Jean Accessories" For The Whole Family!

rama

Woolco
Woolworth
6 1234 5678 901
CLAIRE ROY

for your shopping convenience

Boys' 100% Acrylic Sweatshirts with a draw-string hood, zipper front and pouch pockets. Available in Navy, Med. Blue, Brown or Red. Sizes S.M.L. 8.95 ea.

Boys' Polyester and Cotton Blend Western Shirts — they look super teamed-up with jeans! Sport Western dome-fasteners and flap pockets. Ass't Western checks. Sizes: 8-18. 7.97 ea.

Boys' 100% Cotton Indigo Denim Jeans in the popular "flare" style! At Woolworth your everyday store for price, quality and convenience. Sizes: 10-18. $9 pr.

Girls' Polyester and Cotton Blend Shirts. A smart way to top off a pair of jeans! Tabs and snaps add to the Western appeal. Ass't plaids and checks. Sizes: 7-14. 10.87 ea.

A. Girls' 100% Cotton Indigo Denim Jeans with stylish "cigarette-legs", fly front, belt loops and 4-pockets. Terrific when worn with the shirt (above). Navy. Sizes: 7-14. 15.95 pr.

B. Girls' Pre-washed Navy Denim Jeans. Canadian-made. Available in 100% Cotton or Polyester and Cotton blend. Straight legs, back pockets. Super value! 7-14. $10 pr.

TERRIFIC BUY

Toddlers' T-Shirts for boys and girls! Cotton and Polyester blend. Made in Canada. Available is ass't stripes and jacquards. Sizes: 2-3-3x. 2.93 ea.

Toddler's Cotton Denim Jeans for boys. Belt loops, 4-pockets, zip front. Great outfit when paired-up with the above T-shirt. Navy. 2-3-3x. 6.93 pr.

C. Ladies' Knee-high "Bermuda" Socks with cuffs! Plain knit; Acrylic and Nylon blend. Canadian-made. White, Fisherman-White, Navy, Brown, Green, Red. One size fits 9-11.

D. Ladies' Knee-high "Bermuda" Socks. Plain knit, "heather-look", Acrylic, Nylon and Viscose Rayon blend. Canadian-made. Jean Blue, Camel, Navy, Lt. Blue, Lt. Green. One Size fits 9-11.

YOUR CHOICE 1.69 pr.

Boys' T-Shirts Cotton and Polyester blend. Made in Canada. "Jeans T-Shirt" printed on front. Ass't colours. 4-6x. 3.43 pr.

Boys' Navy Cotton Denim Jeans Canadian-made. Zipper front, belt loops, "Grease" or "Night Fever" embroidery. 4-6x. 9.95 pr.

TERRIFIC BUY

Men's Sport Hose Cotton and Nylon blend. Cushion seles, elastic tops. Made in Canada. White with ass't colour stripes or ass't solid colours. Size 10-12. 4 pairs to a package. Great Value!

YOUR CHOICE 5.96 pkg.

Ladies' "Cougar" Leather Shoes made in Canada. Available in Navy with Orange stitching. 5-9 $26 pr.

Boys' and Youths' "Cola" Suede-leather Shoes for sports or casual wear. Made in Canada. Boy's 3-6, Youths' 8-2.

Boys' and Youths "Pepsi" Suede-leather shoes for sports or play! Made in Canada. Boys' 3-6, Youths' 8-2.

YOUR CHOICE Boys' 17.99 pr. Youths' 16.99 pr.

our manager's personal choice
TERRIFIC BUYS

Ladies' Denim Jeans
Prewashed, size 26-36.
Our Woolworth Regular Price, 20.95
Our Woolworth Sale Price 15.00

Ladies' Plaid Shirts
Short Sleeve style. Sizes 7-15.
Our Woolworth Regular Price 13.87.
Our Woolworth Sale Price 10.00

Ladies' White Denim Jean
100% Cotton, sizes 7-15.
Our Woolworth Regular Price, 10.86
Our Woolworth Sale Price 9.00

Ladies' and Teens T-Shirts
100% Polyester. Assorted colors. Sizes S—M—L.
Our Woolworth Regular Price, 2/9.00
Our Woolworth Sale Price 2/8.00

1200 Douglas
STORE HOURS:
Mon., Tues., Wed., and Sat. 9:30 a.m.-5:30 p.m.
Thurs., and Fri. 9:30 a.m.-9:00 p.m.
We Reserve the right to limit quantities.
Downtown

Use These Cards in Woolworth Stores Across Canada

Museum Opens After Spruce-Up

The Provincial Museum opened its doors to the public today, two days earlier than originally forecast.

Provincial Secretary Hugh Curtis said cleaning and painting in the public areas was completed ahead of time.

He denied the earlier re-opening was prompted by criticism from the NDP that it was poor timing to close the museum the week of the scheduled province-wide school holiday when thousands of visitors were coming to the city.

Slurs Flow Fast, Free Amid MLAs

The Social Credit government easily survived a non-confidence motion Tuesday.

The vote came during the third day of throne speech debate in a session which is already featuring personal attacks across the floor.

Tory leader Vic Stephens sided with the NDP in voting for the motion which said the throne speech failed to deal with unemployment and high taxes.

From the tone of debate Tuesday, MLAs have lost none of their acerbity since the last session.

From question period through the evening debate, the members flung insults at one another.

Alex Macdonald (NDP-Vancouver East) said Education, Science and Technology Minister Pat McGeer "makes Richard Nixon look like a political saint."

Later he noted the minister is an eminent brain researcher and has a fine brain.

"But why does he keep it in a jar?" Macdonald asked.

Health Minister Bob McClelland asked NDP MLA Dennis Cocke (New Westminster) when he was going to stop beating his wife, following a lengthy verbal hassle during question period.

At one point, Municipal Affairs Minister Bill Vander Zalm shouted across the floor to Stephens that he would hate to have him as a lawyer.

"That'll never happen — I have some ethics," Stephens shot back.

And so it went.

After the defeat of the non-confidence motion, Stephens re-opened debate on the throne speech by calling the government's free resources share giveaway a socialist move.

"You guys out socialize the socialists," he said to the Socred benches.

He said the public is no longer fooled by the Socreds or the fear campaigns they use to get re-elected.

"If you feel the Tories split the vote in 1972, then you better tremble and crawl under your bed. This time we're going to tear it apart."

McGeer had earlier alluded to the 1972 NDP win.

"I think it's one thing the member who represents the Conservative party should keep in mind: that the surest way to return the NDP is to forget that free enterprise is more important than any one political party."

Alberni Mill Settles Row

About 300 employees at MacMillan Bloedel's pulp and paper plant in Port Alberni remained off the job today but have agreed to return to work Thursday morning.

The members of the Canadian Paperworkers Union have been off work since Monday, protesting the three-day suspension of an employee for allegedly physically and verbally abusing a supervisor last Friday.

The union threatened Tuesday to close the plant if the suspended worker, millwright Mike Galesloot, was not reinstated, but later agreed to soften that position because the union said the company had agreed to settle the dispute through the normal grievance procedure.

The CPU spokesman said if MacBlo adheres to that agreement rather than going directly to arbitration on the matter, there will be no further trouble. Otherwise, the plant will be shut down, he said.

Company spokesman Bernard Kimble said those off work are mainly maintenance people and so far, because there have been no major breakdowns, the plant's production has not been adversely affected by the walkout.

Juvenile's Trial Publicity Queried

VANCOUVER (CP) — Mr. Justice Samuel Toy of the British Columbia Supreme Court was asked Tuesday to rule on an application that would prevent reporters and other members of the public from attending the juvenile court trial of a 16-year-old accused murderer.

Lawyers for the youth, charged in the murder of George Dickinson, a 91-year-old man known as Candy Bill, sought the ruling when the court was advised that a reporter and a relative of the victim wanted to attend the trial.

Juvenile court Judge Malcolm Macdonald decided they had a right to be present but, after objections from defence lawyer Tom Gove, the case was adjourned so the defence could appeal the decision in Supreme Court chambers.

Arguments centred on how to interpret two statements in the federal Juvenile Delinquents Act.

A paragraph in one section of the act says trials of children shall take place without publicity but another paragraph in the same section says that the publishing of a report of a juvenile's trial must not disclose the child's identity.

Sun-Power Report Ready in May

A report on solar energy as an alternative source of power should be ready in May, Dr. James Hill, co-ordinator of the researchers preparing the report, said Tuesday.

The practicality of solar heating for residential and commercial purposes, taking into account the climate in various parts of the province, is being studied for the B.C. Energy Commission.

While the federal government had already finished two solar demonstration projects in B.C., he said the B.C. government wanted to do more research first before becoming involved.

Top Up Gas Before U.S. Trip: BCAA

The B.C. Automobile Association says Canadians who plan to drive in the U.S. should top up their gas tanks before leaving Canada.

They should also try to avoid travelling long distances on weekends, the association said in a news release.

The BCAA said western Washington is the U.S. Pacific region most affected by a curtailment in oil shipments from Iran and many gas stations are now closed on Saturdays and Sundays.

The warning came after the news that by mid-April, the statewide Evergreen Service Station Association probably will begin an odd-even day gasoline allocation plan for motorists, according to the association's president.

Bill Victory said directors of the 600-member association decided to start the program if gasoline supplies are as tight as expected this weekend.

Gasoline would be sold on the basis of the last digit in car licence plate numbers, with sales to holders of even-numbered plates on one day and odd-numbered plates the next.

Stations also will begin displaying flags indicating gasoline availability, Victory said.

Victory said gasoline supplies are expected to be short this weekend because it is the end of the month and dealers' allocations are running low. He predicted that half of the state's stations will be closed Saturday and up to 70 per cent will close Sunday.

Many stations already have been limiting purchases and some have run out of gas this month.

Two Safe As Tug Sinks

VANCOUVER (CP) — A tugboat sank in Vancouver harbor Tuesday night, but the two men aboard scrambled onto the scow the tug was towing and were rescued by a Vancouver police boat.

A spokesman for the National Harbors Board police said neither man was injured. The men were not identified.

The tug was owned and operated by RivTow Straits Ltd.

ROCKWELL
Parts and Accessories
ISLAND MACHINERY LTD.
617 Chatham St.
385-5500
3-7

LOW-PRICE GROCERIES

BEEF SALE

CUT FROM CAN. GR. A 1 or 2
BONELESS POT ROAST 1.49 lb.

CHUCK STEAK	lb.	1.49
CROSS RIB ROAST	lb.	1.89
MAPLEWOOD FRESH OR FROZEN ROASTING CHICKENS	lb.	1.09

PRODUCE

CALIF. CAN. NO. 1

SNOBOY CELERY	ea.	49¢
RADISHES and GREEN ONIONS	2 for	39¢
ASPARAGUS	lb.	1.29
STRAWBERRIES	bskt.	79¢
OKANAGAN APPLES SPARTAN NEWTON	3 lb. bag	99¢

GROCERIES

POTTING SOIL	9 litres	99¢
AYLMER TOMATO JUICE	48 oz.	89¢
DELTA LONG GRAIN RICE	4 lbs.	1.95
NABOB COFFEE	lb.	2.69
WESTERN FAMILY MARGARINE	3 lbs.	1.59
MRS. SMITH APPLE PIES	ea.	1.19

WELLBURNS
FOOD STORE

ON THE CORNER OF
PANDORA and COOK
We Reserve the Right
to Limit Quantities

PRICES IN EFFECT
MAR. 28 to APRIL 1
LOTS OF PARKING
FAST SERVICE

OPEN 7 DAYS A WEEK | MON.-FRI. 9-9 | SAT. 9-6 SUN. 10-6

Woolworth

3 DAYS ONLY

88¢ AND UP BARGAIN DAYS

March 29, 30, 31 While quantities last

INFANTS' AND CHILDREN'S WEAR

Baby Blanket	100% Acrylic. Stripe or plain. 36"x50"	3.88
Children's T-Shirts	100% Polyester. Solid color with contrasting stripe. Size 4-6x.	2.88
Children's T-Shirts	Numbered front. Assorted colors. Sizes 4-6x.	1.88

Ladies' and Teen's Wear

Ladies' T-Shirts	100% Nylon. Embroidered front. Assorted colors. SML	2/2.88
Ladies' T-Shirts	Cotton/Polyester. Solid colors. SML.	2/4.88
Ladies' Blouse	Polyester/Cotton. Mandarine collar, 4-button front. Size 8-16 in assorted colors.	14.88
Ladies' SS Blouse	100% Polyester. Assorted prints/plains. Size 10-20	2/6.88
Ladies' Novelty Sweatshirt	Cotton/Polyester. Assorted colors. SML.	6.88
Ladies' Pants	100% Polyester. Belted, assorted colors. Sizes 9-18	8.88
Ladies' Larger Size Pant	100% Polyester. Assorted colors. Sizes 38-44	5.88
Ladies' Shift Dress	Sleeveless, front pocket. Assorted prints. Size SML.	2.88
Ladies' Bikini Brief	100% Nylon. Sizes SML.	.88
Vogue Fuller-Figure Bra	Criss-cross bra. Size 36C-44D	3.88
Ladies' Bermuda Hose	Acrylic/Nylon. Size 9-11	.88
Misses' Bermuda Hose	100% Nylon. Assorted colors. Sizes 7-9½	.88
One-Size Pantyhose	All Sheer. Beige or spice.	3/1.88
Queen-Size Pantyhose	Beige or Spice. Fits 160-210 lbs.	.88
Ladies' Scarves	Approx. 27"x27". Assorted patterns.	2/2.88
Ladies' Tennis Hat	Assorted colors. Sizes SML	1.88
Ladies' Peak Caps	One size fits all. Assorted styles	1.88

MEN'S AND BOYS' WEAR

Boys' Denim Jean	½ boxer waist. Size 7-10	3.88
Men's Astrology T-Shirt	100% Acrylic. Zipper front. Assorted colors. SML	.88
Men's T-Shirts	100% Cotton. Assorted colors. SML	1.88
Men's Work Socks	3-lb. weight. 40% wool/40% unknown/20% nylon.	.88
Men's Dress Hose	4-pair package. 100% Nylon. Size 10-12	2.88
Men's Western Shirt	Bar M Rancher. Snap button. Assorted patterns. SML	8.88

Jewelry & Novelties

Men's or Ladies' Wallets	Assorted styles and colors.	3.88
Men's LCD Quartz Watches	4-function. Assorted styles.	24.88
Swiss Made Watches	Men's, ladies' or children's. Assorted styles. 1-year guarantee.	12.88
Zodiak Pendants	Assorted styles.	.88
Ladies' Earrings	Clip or pierce. Assorted styles.	1.88

Family Footwear

North Star Jogger	Sizes 11-3. White with blue trim.	9.88
Ladies' Popsicle Sandal	Vinyl construction. Assorted colors. Sizes 5-9	2.88
Vinyl Handbags	Assorted styles and colors.	5.88

STATIONERY AND WOOL

Facial Tissues	Facelle Royale. 200 tissues.	3/1.88
All Occasion Cards	25 per pack. Assorted scenes.	2/2.88
Jumbo Photo Album	40 adhesive pages. Assorted designs.	3.88
Security Chest	Fire resistant. Approx. size 4½"x12¾"x8¼".	14.88
Paper Plates	9" size. 70 count.	2/1.88
Styrofoam Cups	7-oz. cups. 51 count.	3/1.88
Oil Lamp	Assorted styles. Approx. size 6"	2/2.88
Terylene Polyester Batting	78"x100" size. 100% Polyester	4.88
Frosted Yarn	Jumbo Ball 200-gram. Acrylic/Nylon.	2/4.88
Phentex Yarn	3-ply, 3.2-oz. ball. Assorted colours.	3/1.88

SEWING NEEDS

Wooden Sewing Baskets	Fold-out tray.	25.88
Sewing Chest	2 removable trays.	7.88
Printed Flannelette	100% Cotton. 90 cm wide.	3M/3.88
Printed Eyelet	Polyester/Cotton. 115 cm wide.	M 4.88
Fashion Violets	Dacron/Cotton. 15 cm wide.	M 3.88
Dressmaker Scissors	Pinking shears or scissors.	3.88

HEALTH & BEAUTY AIDS

All Purpose Cream	Lanolin or olive oil. 460-ml size	1.88
Styling Brush	Heat resistant bristles	2/2.88
Breck Shampoo	500 ml size. Normal, Oily or Dry	1.88

TIDE
Laundry detergent.
12 litres or 4.8 kg box
2 for 10.88

PAMPERS
Disposable Diapers
24 Toddlers size. 23-lbs. or over.
Our Woolworth Regular Price 3.49
Our Woolworth Sale Price
2.88

LUNCHEON FEATURE
Hot Turkey Sandwich
With choice of 30¢ beverage.
1.88

BARGAIN PRICED
PAPER TOWELS
Facelle Royal. 2-ply, 2-roll package.
Our Woolworth Regular Price 1.16
Our Woolworth Sale Price
2/1.88

WEED EATER
Clippie grass trimmer
Our Regular Price 28.99
Our Woolworth Sale Price
22.88

CANDY

Pic 'n' Mix	Assorted varieties.	2 lbs. 2.88
Chocolate Eggs	Foil wrapped. 300 g in net bag.	2/2.88
12 Easter Eggs	Marshmallow egg in egg carton.	2/1.88
Lowney's Easter Eggs	4 eggs per package. 152 gram	.88
Lowney's Fruit Nut Eggs	113 gram.	3/1.88
Solid Milk Chocolate Rabbit	454 gram	2/4.88
Neilson's Invitation	Luxury mint cream. 4.8-oz.	.88
Johnson's Dry Roast Peanuts	12.3-oz. tin.	.88

MUSIC AND CAMERAS

8-Track and Cassette Cases	Assorted colors.	15.88
Children's Record Player	Assorted colors.	24.88
Hammenex 1260/F Camera	126 Cartridge load	9.88
Vivitar 600 Camera	With built-in flash.	47.88
Cassette Player/Recorder	Portable. AM/FM.	54.88
Assorted Music Books	Artists such as Fleetwood Mac, Abba and Queen.	5.88

TOYS AND GAMES

Action Sets	Western or Army.	4.88
Nerf Football	Blue, green or red.	3.88
Plastic Shopping cart	With Wheels.	5.88
Badminton Sets	For 2 players.	2/2.88
Children's Books	Assorted titles.	.88
Ten-Speed Bike	'Hustler'. Ladies' or men's.	98.88

GARDEN SHOP

6" Tropical Plants	Assorted varieties	2.88
Potting Soil	2-kg bag	2/.88
Patio Pots	9"x12"	1.88
Clay Pots	6" size	2/2.88
Garden Hose	Plastic, 50 ft. long, ½" diameter.	5.88
Oscillating Lawn Sprinkler		4.88
Small animal Starter Kit	7 pieces	13.88
Hamsters		1.88
Hamster Cages	With exercise wheel	9.88
Outdoor Lounge	On wheels. Floral mattress.	34.88
Lawn Chairs	5-web. Assorted colors.	6.88

HOUSEWARES

Corelle Livingware	20-piece set. Assorted patterns.	30.88
Dema Brand Glasses	Wine, champagne or liqueur.	2.88
Vintage Cannister Set	4-piece. Orange, brown or gold.	5.88
T-Fal Cookware Set	8-piece set.	67.88
Electric Fry Pan	Caprice. Fully immersible.	20.88
Proctor Silex Iron	Steam/dry.	16.88
Iona Mixer	With stand and bowls.	29.88
Enamel Cookware	7-piece set.	14.88
Assorted Rubbermaid	Message Centre, Grocery Bag Holder, Cup and Plate Carousel.	3.88
Juice Set	Includes 4 glasses, one 54-oz. chiller.	3.88
Pyrex Tea Pot	6-cup size	8.88

HOUSEHOLD NEEDS

Vinyl Covered Hanger	8-pack	.88
Jumbo Sponges	6 per package. Assorted colors	.88
Yacht Mops	8-oz. of yarn.	2.88
Bathroom Hampers	White, pink or gold.	9.88
Wall Paper	21"x33"	2/5.88
Plastic Gas Cans	5 imp. litres	3.88
Door Mirror	With wooden frame	7.88
Modern Pictures	16"x20". Various scenes.	8.88
3-Piece Picture Grouping	Various scenes	25.88
Table Lamps	Tri-light, various ceramic-look bases.	2/25.88
Scatter Mats	Assorted colors	2/2.88
Blankets	Fits twin or double size	6.88
3-Shelf Stand	Approx. 23"x16"x27"	29.88
Luggage Sets	2-piece with wheels. Brown only.	38.88

BAKERY

Hot Cross Buns	15/1.88
Sausage Rolls	8/1.88
Assorted Yeast Donuts	14/1.88

SMOKE SHOP

Filter Tubes	Choice of Filterite, Premium, Century, Export or Filtromat. 200 per box.	4/1.88
Colts Cigars	Regular and mild. Package of 8.	3/1.88
Coffee Mugs	Raised novelty design.	.88

1200 Douglas

STORE HOURS:
Mon., Tues., Wed., Sat. 9:30 a.m. to 5:30 p.m.
Thurs. and Fri. 9:30 to 9:00 p.m.

Downtown
We Reserve the Right to Limit Quantities

Use These Cards in Woolworth Stores Across Canada

Woolworth

1979
100 YEARS / 100 ANS
1879

ACE FREHLEY
'Ace Frehley'

ERIC CLAPTON
'Backless'

L.P.'s each: 5.99

Cassette or 8-Tr. each 6.99

DONNA SUMMERS
'Live & More'

GREASE
'Soundtrack'

SATURDAY NIGHT FEVER
'Soundtrack'

L.P.'s each: 9.99

Cassette or 8-Tr. each: 10.99

VILLAGE PEOPLE
'Cruisin'

VILLAGE PEOPLE
'Macho Man'

COOPER BROTHERS
'Cooper Brothers'

ANDY GIBB
'Shadow Dancing'

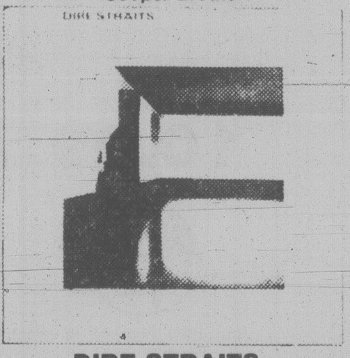
DIRE STRAITS
'Dire Straits'

L.P.'s each: 4.99

Cassette or 8-Tr. each 6.99

ROD STEWART
'Every Picture Tells A Story'

DIONNE WARWICK
'Greatest Hits'

STATLER BROS.
'Country Classics'

ROD STEWART
'Gasoline alley'

B.J. THOMAS
'My Greatest Hits'

THE PLATTERS
'Encore of Golden Greats'

L.P.'s each: 4.98

8-Track Tapes each: 5.98

Woolco
Woolworth
CREDIT CARD
CARTE DE CREDIT
CLAIRE ROY

for your shopping convenience

BEE GEES
'Best of Vol. 1'

BEE GEES
'Children of the World'

BEE GEES
'Spirits Having Flown'

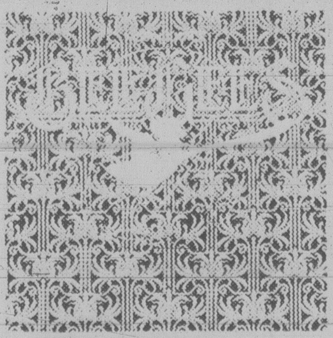
BEE GEES
'Main Course'

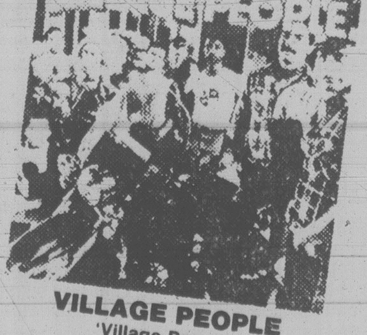
VILLAGE PEOPLE
'Village People'

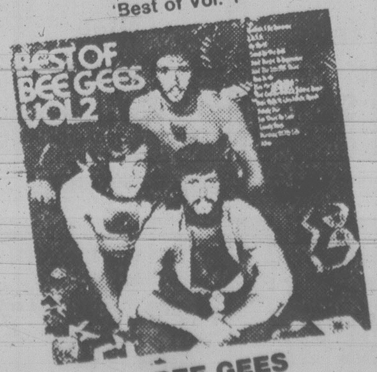
BEE GEES
'Best of Vol. 2'

ANDY GIBB
'Flowing Rivers'

L.P.'s each: 4.99

Cassette or 8-Tr. each: 6.99

STATLER BROTHERS
'Best Of'

ALICIA BRIDGES
'Night Life'

Prices Effective While Quantities Last

Get in on our Woolworth Record Bonanza

A Classic In Bawdy Comedy

By AUDREY JOHNSON
Times Staff

Did the first female revolution occur in the year 411 B.C.?

The answer, according to Aristophanes, is that if it didn't it should have. Which is why he wrote his hilariously bawdy comedy, *Lysistrata.*

It's a play that should have strong appeal for all women's libbers. But if they or anyone else feel classical comedy is not their kick, the University of Victoria Phoenix Theatre production is guaranteed to change their minds.

Whatever prejudices are entertained, no one will come away from Carl Hare and company's production of *Lysistrata* without entertaining new ideas about (a) Greek comedy, and (b) sex as a potent weapon.

Lysistrata is a woman with brains, beauty and the courage to match her convictions. The two city-states of Athens and Hellas are at war. Lysistrata, determined to end the war and restore normal relations, persuades all the women to deny themselves to their men until peace is declared.

The male reaction to this, from a delightfully tattered chorus of "old men" to the strutting warriors and their final abject submission, supplies farcical moments of comedy.

Aristophanes has undergone many changes at the hands of translator Douglas Parker and from this free adaptation of the translation, which finds the minority Spartans turning up with French-Canadian accents. Nevertheless, *Lysistrata* still mirrors the author's concern with wasteful war and inter-state rivalries, and in this version relates strongly to the modern world.

Hare has given his young cast an uncluttered insight into the play. He has helped them to shape it, to understand its rhythms and to create pungent, cartoon-like characters to the last chorus member. Something here must be said concerning the splendid work done by Kaz Piesowocki in choreographing the movement of the two groups — the chorus of market women and the old men. The actors in both cases respond with outstanding effectiveness.

From Kayda Gagnon, an authoritative and vibrant Lysistrata, Michelle Armstrong as the leader of the market women, Morris Holmes, absurdly pompous as the Commissioner, and Daryl Shuttleworth, a most promising comedian in his rallying of the old men, this large student cast shows outstanding promise.

Bill West, assisted by Paul Van Deursen, has provided the ideal set — classical Greek in general concept and some detail, but just slightly wacky. Highly suitable original music was composed for the production and performed by Jeff Anderson, Martin Bartlett, Darren Bond, Daniel Scheidt and Victor Zupac.

Deirdre Frederick's costumes avoid the trite and obvious and with considerable detailed research have evolved arresting designs ranging from the becoming to the suitably bizarre.

If all this sounds intriguing, run, don't walk, to the Phoenix box office. There are only a few tickets left for the balance of the week. *Lysistrata* ends Saturday.

Letter Play Too Deep

By AUDREY JOHNSON
Times Staff

Letters that make words and words that make books: those are the materials of a new Kaleidoscope Theatre show occupying the McPherson mezzanine at 12:15 and 2 p.m. throughout the week.

The show was created by Elizabeth Gorrie as part of the April 2-8 National Book Week Festival in B.C. and the Yukon.

It's the first event of its kind and has come into being as a Canada Council initiative with the objective being to make Canadians more aware of their books and magazines.

The Kaleidoscope creation will also be part of the Vancouver celebration on opening day at Robson Square.

While starting out under the simple title, *Books, Books, Books*, this has since been changed to *Abridged*; a title that seems less appropriate to a show designed for children. It is performed by three people — Paul Liittich, Lorie Charters and Ralph Cole.

Clad in colorful costumes reminiscent of a modern-day Harlequin troupe, the trio capers and dances, sings, chants, tells stories. They dive into a wooden chest, which is their single major prop, to pull out large (maybe three-foot) alphabet letters; padded rag-doll type letters that can be manipulated into hats, collars, musical instruments, whatever.

Words are tossed about, juggled, put away. There is a rhythmic miming of the printing and binding of books. It's all neat, animated, musical, nimble. Comic too, but on a level somewhat above the heads of the very young, a few of whom were soberly present Monday.

That, on the whole, is the trouble with this particular Kaleidoscope performance. The words are too difficult; the mime deals with activity not easily identifiable for anyone much below secondary school level. Explicit action is confined to a fight with words between "A" and "Z" and it is significant to note that it provided the only animated audience reaction at this performance.

Even Kaleidoscope's famous invention, the Alirhinocrocodiligator "with a sock in its ear", emerging momentarily from retirement, was not really effective taken out of context.

The performers are good and the ideas, as always, reveal Gorrie's particular brand of lively invention. Perhaps it's unfair to judge it by the mostly pre-school or primary children in this particular audience. One should really test it before a group of those slightly older.

But at this point the impression is of a game for children that is just beyond their comprehension.

The first day of National Book Week, Sunday, is being declared by Victoria Mayor Mike Young as Kaleidoscope Theatre Day. This will be the second annual such day and, as last year, there will be a parade organized by Kaleidoscope, proceeding from Beacon Hill Park to Market Square.

Children who would like to participate should come in costume representing a character from a book. There will be costume prizes in various categories. Starting time and other informationcan be obtained by calling Kaleidscope Theatre at 383-8124.

NEVER WAX
YOUR CAR AGAIN
"Guaranteed in writing"
PERMA-SHINE
Come in for a "Test Spot"
509 Ellice St. 3-10 386-7571

WORLDSCOPE: 1-Newfoundland; 2-reduce; 3-declined; 4-a; 5-c

NEWSNAME: Bud Cullen

MATCHWORDS: 1-b, 2-d, 3-a, 4-e, 5-c

NEWSPICTURE: oppose

SPORTLIGHT: 1-Figure Skating; 2-c; 3-rejected; 4-c; 5-reject

Woolworth
100th ANNIVERSARY
100 YEARS / 100 ANS
1879 1979
Our National Baby Week
Sale Babies Your Budget
March 29, 30, 31

100th ANNIVERSARY SPECIALS

TERRIFIC BUY SAVE 17.63 set
99.96 set
Save 15%
Crib Ensemble
Hardwood crib with teething rails rolls easily on casters. Features one drop side for convenience. Complete with mattress and 3-pc. bumper pad set. White enamel finish. 30" x 54". Our Woolworth reg. price: set 117.59

TERRIFIC BUY SAVE 9.59 each
38.36 each
Save 20%
On Playpen
Sturdy tubular steel frame playpen with Nylon micro-mesh netting, pinch-proof ball joints & hinges and Vinyl-covered foam mattress is safe for baby. 36" x 36". Our Woolworth reg. price. 47.95 each.

TERRIFIC BUY Save each 2.93
YOUR CHOICE
each $9
Infant girls' 2-pc. pant & dress sets. Polyester solid colour with gingham trim. Made in Canada. 12, 18, 24 mths. Our Woolworth regular price, set 11.93
Infant girls' pleated dress. Polyester/Cotton batiste with embroidery and lacy trim. Made in Canada. 12, 18, 24 mths. Our Woolworth regular price, ea. 11.93

YOUR CHOICE
19.95 each
'Maxi-Mite' baby carrier has wrap-around cushion and multi-position stand that locks in place.
Deluxe folding car bed is of heavy-duty Vinyl with foam padding. Sturdy tubular Steel frame and chrome-plated handles.

TERRIFIC BUY Save on 2 2.98
Infants' Cotton/Nylon terry sleepers. Canadian. 10-20, 20-30, 30-40 lbs. our Woolworth reg. price: 5.99 each
2 for $9

TERRIFIC BUY Save on 2 1.98
Infants' Cotton flannelette gowns. Canadian. 12, 18, 24 mths. Our Woolworth reg. price: 3.99 each
2 for $6

Toddlers' Cotton/Polyester polo pyjamas. Made in Canada. 2-3-3x.
4.93 pair

TERRIFIC BUY Save each $2
Infants' 3-pc. layette set of 100% Cotton. Contour & flat sheet, pillow case. Canadian. Our Woolworth reg. price: set 12.99
10.99 set

TERRIFIC BUY Save on 2 1.86
Toddlers' novelty striped T-Shirts. Made in Canada. 2-3-3x. Our Woolworth reg. price: 3.93 each.
2 for $6

TERRIFIC BUY 2.86
Infant's Polyester crawler. Elastic waist, 8-dome closing. Canadian. 12, 18, 24 mths. Our Woolworth reg. price: each 4.93
Infants' overalls. 8-dome closing, elastic waist. Canadian. 12,18, 24 mths. Our Woolworth reg. price: each 4.93
YOUR CHOICE 2 for $7

TERRIFIC BUY Save on 2 1.98
Cotton crib blanket is machine washable. Canadian. 40" x 50". Our Woolworth reg. price: ea. 3.99
2 for $6

Assorted Toddler Girls' Polyester knit blouses in solids with a variety of trims. Asst'd colours. 2-3-3x.
each $4

Infant boys' jumpsuits with zip-front closing. Canadian. 12, 18, 24 mths.
Each $9

TERRIFIC BUY
Toddler girls' 2-pce. coordinate. Polyester pant, Polyester/Cotton top. Canadian. 2-3-3X. Our Woolworth reg. price: set 10.93
set $10

TERRIFIC BUY
Toddlers' overall of 100% Polyester cord with contrast stitching. Made in Canada. 2-3-3X. Our Woolworth reg. price: pair 5.93
pair $5

TERRIFIC BUY Save on 2 1.48
Infants' Cotton bath blanket. Canadian. 28" x 34". Our Woolworth reg. price: ea. 3.99.
2 for 6.50

our manager's personal choice
TERRIFIC BUYS

Pampers Disposable Diapers
24 toddlers size.
Our Woolworth Regular Price 3.49
OUR WOOLWORTH SALE PRICE
2.88

Baby Lounge With Safety Belt
Our Woolworth Regular Price 6.19
OUR WOOLWORTH SALE PRICE
3.97

Kiddie Table and Chair Set
3 pce. set
Our Woolworth Regular Price 29.99
OUR WOOLWORTH SALE PRICE
24.77

High Chair
Kiddie print on white background.
Our Woolworth Regular Price 27.50
OUR WOOLWORTH SALE PRICE
24.77

Woolco
Woolworth
CLAIRE ROY
1200 Douglas
STORE HOURS:
Mon., Tues., Wed., Sat. 9:30 a.m. to 5:30 p.m.
Thurs. and Fri. 9:30 to 9:00 p.m.
We Reserve the Right to Limit Quantities
Downtown
Use These Cards in Woolworth Stores Across Canada

Before the Judge

A 41-year-old man convicted in provincial court Tuesday of assaulting the manager of a transmission shop was fined $200 by Judge Blake Allan.

Roy James Stuart Hamilton, 800 Lavender, was found guilty following a trial on a charge of assault causing bodily harm to 45-year-old Bruce Arnold, manager at Aamco Transmission, 525 Gorge Road East.

Arnold testified that Hamilton returned to the shop Oct. 4 claiming there was still something wrong with his 1951 Chevrolet pickup which had been in for a clutch repair.

During a test ride, Arnold diagnosed the trouble as a transmission problem and Hamilton became extremely upset, stating, "You know I'd like to pop you one."

Arnold told the court he was struck once in the truck, stopped the vehicle and stumbled out, was followed out by Hamilton and was knocked out twice and suffered a cut on his nose, a swollen jaw and numerous blows on his back and neck. Arnold said he walked back to the shop, three-quarters of a block away, called police and his doctor and went to Royal Jubilee Hospital for treatment.

* * *

A day and a half has been set aside May 17 and 18 for a preliminary hearing into charges of possession of heroin for the purpose of trafficking against three persons.

Charged jointly and separately are 30-year-old Jeffrey Michael Burant, 315 Montreal, 24-year-old Janet Christine Stocker, 1557 Oak Bay, and 25-year-old Geoffrey Charles Weymouth, also of the Oak Bay Avenue address. Stocker and Weymouth are also jointly charged with the same offence. Stocker and Burant were denied bail March 20 by Judge Fred Green.

* * *

Two Alberta teen-agers convicted in a gasoline-siphoning incident were fined $100 each and one of them was also given a two-day jail term by Green.

David Anthony Lawrence, 17, and James Allan Jewitt, 18, both of Manning, pleaded guilty to possession of stolen property.

Crown counsel Don Laughton said Saanich police noted the youths' pickup truck "cruising" the Town and Country plaza for several days and saw the vehicle with three youths in it at 1:10 a.m. Sunday.

Officers saw Lawrence and Jewitt get out of the truck with a garbage can near a truck belonging to Town and Country Rentals. An officer hid near the scene as the pair returned to the truck and the trio drove a short distance away, stopped and waited. The truck returned a short time later and the officer surprised them with a hose going from one of the rental vehicles' gas tank into the garbage can.

Laughton said the third youth was a juvenile who was to appear in Victoria provincial court family division today on charges of theft under $200 and possession of stolen property.

Green fined each $100 but handed Jewitt an additional two-day jail term after learning that he was on 18 months' probation for three counts of breaking and entering in Meadow Lake, Sask.

* * *

Green ordered a pre-sentence report for 32-year-old Grant Roger Kalloch, 52 Crease, who pleaded guilty to seven counts of false pretences amounting to a total of $126.59 in bad cheques.

The cheques, negotiated between May 12 and Sept. 29 last year, were written on the Bank of Montreal branch in James Bay and were returned marked "account closed."

Laughton said three cheques were cashed at two Safeway stores totalling $232.45, two were to Eaton's amounting to $50 and two to Fairways Market, 272 Gorge, Road, for $144.14.

Tony Johnston of The Law Centre, representing Kalloch, said the economic slowdown of 1977 caused unemployment and marital problems for his client. Kalloch's mobile home had been foreclosed and his marriage broke down, Johnston said. He submitted receipts which indicated Kalloch had paid back all but the $144.14 owing Fairways.

Green remanded Kalloch until April 24 for the report and sentencing.

* * *

Also remanded to the same date for a pre-sentence report and sentencing was Baldev Singh Basi, 3244 Quadra.

Basi pleaded guilty to three counts of making false statements in connection with loans totalling $14,000 with two banks and a credit union in Calgary in 1976 and 1977.

* * *

Knud Mikkelsen, 49, of 720 Cowper, was fined $600 after pleading guilty to having care and control of a vehicle while impaired.

Heritage Meeting In City

Heritage Canada, a national organization founded to promote the conservation of heritage structures and natural landscape, will hold its annual general meeting in Victoria Oct. 17-20.

Spokesman Tom Mayne of Victoria said Tuesday it will be the first time the charitable organization has held its meeting outside of Ottawa.

One of the reasons Victoria was chosen was the fine work being done here on heritage conservation, said Mayne, acting president of the Hallmark Society, a member society of Heritage Canada.

Mayne said there will likely be between 400 and 500 people attending the meeting which will feature practical workshops as well as seminar discussions.

Canadian author W.O. Mitchell will be the featured speaker at the banquet Oct. 19.

Deepsea Ships In Port

(All cargoes are lumber unless otherwise specified.)

Esquimalt — Promina, Dalmahoy.

Harmac — Everray, Silver Fjord.

Nanaimo — Swan Arrow.

Gold River — Ermioni.

Alberni — Westocean.

Electronic Research Centre Planned

VANCOUVER (CP) — A new research and development facility, which will become the focal point for advancement of the electronics industry in B.C., will be established in the Vancouver area, B.C. Telephone Co. announced Tuesday.

Gordon MacFarlane, B.C. Tel chairman and chief executive officer, said Microtel Pacific Research Ltd. will bring together scientists, engineers and technologists and will have an initial staff of about 175.

The project will proceed immediately following the final approval of B.C. Tel's application to acquire GTE Automatic Electric (Canada) Ltd. and GTE Lenkurt Electric (Canada) Ltd., which manufacture telecommunications equipment for Canadian export markets.

MacFarlane said Microtel Pacific's emphasis will be on products and services to be marketed by the two manufacturing companies and on hardware and software that will help B.C. Tel become more efficient.

City Motorist Beats Charge On 'Within Canada' Loophole

A charge of being unlawfully at large against Matthew Barry Roberts, 24, was dismissed in county court Tuesday because the prosecution failed to prove he was "within Canada" last Aug. 5.

Judge Montague Drake said there was no evidence of what country Roberts was in on the date when he failed to appear at Wilkinson Road jail to serve a 30-day sentence on weekends for having care and control of a vehicle while his blood-alcohol level was over .08 per cent.

Being "within Canada" is a fact which has to be established by the prosecution because it was part of the allegation against Roberts, said Drake.

The charge was laid under Section 133 of the Criminal Code which reads in part: "Every one who is, before expiration of a term of imprisonment to which he was sentenced, at large within Canada without lawful excuse, the proof of which lies upon him, is guilty of an indictable offence and is liable to imprisonment for two years."

Regional Crown counsel J.W. Anderson told Drake he proposed to advance a novel view of that section.

Emphasizing the placement of the commas in that section of the code, he said it was "grammatically unassailable that the phrase "the proof of which lies upon him" applies to "at large within Canada without lawful excuse" and this reversed the onus of proof, meaning Roberts has to prove he was at large within Canada without lawful excuse.

But defence counsel Lenore Boyes said there have been previous cases where the reversal of proof applied only to the phrase "without lawful excuse" and can't mean Roberts must prove he was at large.

Drake concurred, and added that the phrase "within Canada" was perhaps unfortunate and that section of the code which uses that phrase doesn't seem to cover the case of intermittent or weekend jail sentences but it was something for Parliament to deal with.

(Outside court, it was learned that there was a bill before the last Parliament which would have deleted the phrase "within Canada" and substituted "in Canada or elsewhere." The bill died with the calling of the federal election).

As Drake was finishing his comments, Anderson rose to say he was going to enter a stay of proceedings.

But Drake said he was just about to dismiss the charge and a stay would not be the proper thing to do. Then he said the charge was not proved and was dismissed.

Okanagan Split Proposed

VERNON (CP) — The Okanagan College region should be divided in two to solve post-secondary education problems in the North Okanagan, a provincial government study group has been told.

Spokesman for local organizations said the move is necessary because of unequal financing, concentration of facilities and faculty in Kelowna, lack of adequate courses and options in the northern areas, the lack of student facilities and poor morale on the Vernon campus.

"Building ivory towers in core facilities while satellite centres are housed in temporary and inadequate buildings does not inspire confidence in the parallel development of a multi-campus institution," said Neil Davidson, chairman of a Vernon citizens committee on post-secondary education.

The study was established in response to requests from North Okanagan school boards to investigate the educational and financial feasibility of dividing the Okanagan region in two.

THRIFTY FOODS SPRING SALE
PRICES EFFECTIVE MAR. 28-MAR. 31
CANADA GRADE "A" BEEF ROUND STEAK WHOLE ... lb. 1.98
CANADA GRADE A BEEF SIRLOIN TIP or RUMP ROAST ..... lb. 2.39
FRESH GOVT INSPECTED PORK BUTT ROAST WHOLE .... lb. 1.29
SCHNEIDERS HAM STEAKS 6 oz. pkg. 1.39
FRESH GOVT INSPECTED PORK BUTT STEAKS ... lb. 1.39
HIGHLINER FISH CAKES ...... lb. 69¢
OLYMPIC WIENERS BULK ..... lb. 89¢
FROZEN GOVT INSPECTED CORNISH GAME HENS GRADE UTILITY 20 oz. ea. 1.49
FLETCHER'S SLICED COOKED MEATS Bologna .. 6 oz. pkg. Chix. Mac. and Cheese, Pickle and Pimento 59¢
ARMOUR CORNED BEEF 12 oz. tin ...... 99¢
HARVEST MARGARINE 3 lb. pkg. 1.39
TIDE DETERGENT POWDER 6 litre box 2.99
NIAGARA FROZEN ORANGE JUICE 12 oz. tin ..... 67¢
WESTONS HOT CROSS BUNS Pkg. of 8 ... 89¢
PUREX BATHROOM TISSUE 4 roll pack ... 1.09
BE SURE TO CHECK OUR DOZENS OF EXCELLENT NON-ADVERTISED SPECIALS AS YOU SHOP
McCAIN FROZEN VEGETABLES PEAS, PEAS and CARROTS, MIX. VEG. 2 lb. pkg. 89¢
DELTA LONG GRAIN RICE .... 2 lb. pkg. 89¢
LIPTON MIX OR MATCH CUP-A-SOUP 2 pkgs. 99¢
ENGLISH "T" CRUMPETS .... pkg. 59¢
MAZOLA CORN OIL......... 64 oz. jug 3.99
NESTLES ASSORTED MINI PUDDINGS . 3—5 oz. pack 69¢
SANI PACK GARBAGE BAGS .... 10's 99¢
CARNATION COFFEE MATE 16 oz. jar 1.29
NALLEY'S TANG SALAD DRESSING 32 oz. jar 1.19
NALLEY'S LUMBERJACK SYRUP .... 1 litre btl. 1.49
RED ROSE TEA BAGS Pkg. of 60 1.79
WYLERS ORANGE DRINK CRYSTALS ... 3—3.25 oz. pack 69¢
MOTT'S CLAMATO JUICE .... 48 oz. tin 1.39
McCORMICK'S McBIG ASSORTED CREME BISCUITS ... 6 oz. pkgs. 2 99¢
BE SURE TO CHECK OUR NEW GARDEN SHOP FOR YOUR SPRING GARDENING SUPPLIES
IMPORTED FANCY ASPARAGUS FRESH and TENDER lb. 99¢
IMPORTED FANCY CANTALOUPE DELICIOUS WITH ISLAND FARMS ea. 79¢
FRESH SWEET HAWAIIAN PINEAPPLE ea. 79¢
PEAT MOSS 4 cu. ft. bale 6.89
STORE HOURS: MON.-FRI. 9-9, SAT. 9-6, SUN. 10-6
STORE LOCATION 1590 FAIRFIELD RD.
WE RESERVE THE RIGHT TO LIMIT QUANTITIES

Drop-In Centre For Luther Court

The provincial government Tuesday approved a $123,000 grant to develop a drop-in centre at Victoria's Luther Court senior citizens housing complex.

Provincial Secretary Hugh Curtis said the new activity centre is designed to be used by both the residents of the complex as well as senior citizens from the neighborhood.

At present there is no meeting place for seniors in the area. Curtis commended the society for developing a facility for the benefit of the community.

The complex at Cedar Hill and Cedar Hill Crossroad has 62 intermediate care beds, 58 apartments and about 5,000 square feet for the drop-in centre and dining area.

The grant was made available from the Recreational Facilities Assistance Program which provides one-third of the total cost of construction of community recreation facilities.

Students Slate Conference

Greater Victoria high schools have been invited to participate in the seventh student Commonwealth conference April 24-27 in Ottawa.

The conference is sponsored by the Royal Commonwealth Society with assistance from the external affairs and the secretary of state departments. Most of the activities will take place in the Lester B. Pearson building for exteral affairs.

Scheduled to coincide with education week in Canada, every major centre in the country is expected to have students attending.

The conference is modeled after the commonwealth heads of government meetings held annually. Senior high school delegates play the roles of heads of governments.

Their research prior to the conference, augmented by regional workshops and study sessions at the conference, enable them to set the stage for discussion at a two-day plenar session that closely resembles the real thing.

McGeer Attacks N-Fusion Critics

The world faces a choice between the proliferation of nuclear power plants or successful attempts to bring about pollution-free nuclear fusion, Science Minister Pat McGeer said Tuesday.

Saying that B.C. has a great opportunity to take the lead in nuclear fusion technology, McGeer condemned opposition criticism of the provincial government's efforts to lure the $1 billion experimental Tokamak reactor to the province as being "utterly irresponsible and totally stupid."

Calling the proposed project the largest international scientific development ever, McGeer announced earlier this month that Premier Bill Bennett had requested federal help to bring the plant to B.C.

Nuclear fusion, which produces energy through the fusing of hydrogen atoms in a process akin to that of a hydrogen bomb or the sun, is about 40 to 70 years away as a widespread power source.

Proponents of fusion say that unlike fission, which produces dangerous radioactive wastes, the process is safe and the fuel supply — hydrogen atoms — is inexhaustible.

SC Choice

ABBOTSFORD (CP) — Bill Ritchie, 51, a local businessman, won the Social Credit party nomination Tuesday night to contest the next provincial election in the new riding of Central Fraser Valley. The riding contains parts of the Chilliwack, Langley and Dewdney ridings.

Aides No Threat: Trustee

Greater Victoria school board has no intention of hiring teacher aides to do the work of full-time teachers, Trustee Mark Fisher said Tuesday.

Fisher said the board is concerned the Greater Victoria Teachers' Association has misunderstood its motives in hiring 12 teacher aides next year.

A letter to the board by GVTA president Trevor Calkins said the board should have hired four full-time elementary teachers instead.

But Fisher said the GVTA apparently has the wrong idea and that schools superintendent Allan Stables will meet Calkins to explain the board's decision.

Board policy specifically lays out the functions of teacher aides and makes it impossible for the board to hire them as replacements for teachers.

Charges by Calkins that the board has no plans for the use of the aides and has no idea what kind of jobs they will be given were denied by Fisher.

The aides were hired for complex reasons, most will be involved in the new careers program at the junior high level and some will help out at the elementary level, said Fisher.

In his letter, Calkins charged the board with doing an "about-face" — first making a commitment to reduce large class sizes and then hiring aides instead of teachers.

Appeal to Grads

North Saanich council wants to keep the lid sealed on any year-end paint-wielding sprees by graduating students.

Council's committee B recommended that aldermen visit Parkland High School in May or June to talk to students about the perennial problem.

Ald. Robert Thompson, while admitting he was "a young buck myself once," said students should be told what slogan painting costs the municipality.

School principal Joseph Lott agreed with the aldermen's plan but felt only a handful of students, and not necessarily those in the graduating classes, have been responsible for the vandalism in the past.

Sales Personnel
Men's Wear Stores

One of Canada's largest men's wear retail chains is now accepting applications for experienced sales personnel. Successful applicants will have proven sales experience, motivation and enthusiasm. In return, we provide a steady income, a good working environment and an incentive program to successful candidates.

For a confidential interview, please apply in person to the manager, Stan Mumford, at Hillside Shopping Centre, Victoria.

JACK FRASER

A Division of Grafton-Fraser Inc. 3-29

CRUISE CONTRACT SUPERVISOR

POSITION: Woodlands Services, Nanaimo

DUTIES: Reporting to Supervisor of Inventory, the Contract Supervisor will be responsible for:

- The administration and supervision of Cruise Contractors
- The implementation of Check Cruises to ensure work quality maintained
- Preparation and negotiation of Cruise Contracts
- Assist in the planning and allocation of Contract areas

QUALIFICATIONS: Forestry graduate preferred, but must be fully experienced in Coastal Timber Cruising field work and modern computer-assisted compilation methods.

SALARY: Commensurate with experience and qualifications

Apply in writing to:

MacMillan Bloedel Ltd.
Woodlands Services
65 Front St., Nanaimo, B.C.

FIELD ENGINEER

WELDWOOD OF CANADA LIMITED requires a Field Engineer for its Contract Logging Division based in Campbell River.

The successful candidate will be responsible for the supervision of field layouts and the overall planning and implementation of the Division's engineering programs.

Applicants must be qualified field engineers possessing 3-5 years coast experience. Salary will be commensurate with experience.

Please send resume stating education, experience and present remuneration to:

Weldwood of Canada Limited,
215-1180 Ironwood Rd.,
Campbell River, B.C.
V9W 5P7

Weldwood

RESIDENT ENGINEER

WELDWOOD OF CANADA LIMITED requires a Resident Engineer for a mid-coast Company division.

The successful candidate will be responsible for the supervision of field layouts and the overall planning and implementation of the Division's engineering programs.

Applicants will be qualified engineers possessing 3-5 years coastal experience. Salary will be commensurate with experience.

Please send resume stating education, experience and present remuneration to:

Weldwood of Canada Limited
215-1180 Ironwood Rd.,
Campbell River, B.C.
V9W 5P7

Weldwood

ELECTRICAL ENGINEER

Major consulting firm requires an electrical engineer with over five years Canadian experience in commercial and industrial design, familiar with process control and modern programmable controller. Applicants must be capable of directing a supporting staff and carrying out liaison with other engineering and architectural disciplines.

This position offers leadership opportunities and direct client contact. The starting salary is open, and includes attractive benefits.

Contact Mr. J. Ling, P. Eng. 736-5421.

PHILLIPS BARRATT
ENGINEERS AND ARCHITECTS
2236 WEST 12TH AVENUE
VANCOUVER, B.C. V6K 2N7

Northwest Community College
Has an Immediate Opening
for the Newly Created
Position of

ACCOUNTANT/ANALYST

This is an important management position which will be of interest to a person seeking a challenging and rewarding career in the post-secondary educational system. The Northwest Community College covers the northwest corner of B.C., stretching from Houston in the east to the Queen Charlotte Islands in the west. The main campus is located at Terrace but travel to the various satellite campus locations will be necessary.

Applications are invited from persons experienced and qualified in the fields of systems analysis, data processing and finance. Salary is negotiable within a range of $20,000 to $24,000, depending on experience and ability. The College offers a generous range of fringe benefits and there will be assistance for relocation expenses.

Applications, which will be acknowledged and treated with strict confidentiality, should be submitted together with curriculum vitae and references to:

G. Harris
Bursar
NORTHWEST COMMUNITY COLLEGE
Box 726
Terrace, B.C.
V8G 4C2

Closing Date: April 20, 1979.

COMPUTER SALES REPRESENTATIVES

THE CANDIDATES: Dynamic, aggressive individuals with sales experience in the computer marketplace. A strong technical background with the ability to communicate with top level management a must.

THE JOB: To market Digital's small, medium and large-scale multi-terminal computer systems. Some travel will be required.

THE INCENTIVE: Competitive salary — comprehensive fringe benefit package — company car — opportunities for advancement in either sales or management — job satisfaction in a dynamic environment.

THE LOCATIONS: Calgary, Edmonton, Vancouver. Applicants requiring further information may call Leo Ditschun at (604) 278-3466. Qualified applicants are invited to submit application or resume stating education, experience and salary requirements to:

Leo Ditschun
Branch Sales Manager

digital

DIGITAL EQUIPMENT OF CANADA LIMITED
Suite 110, 10451 Shellbridge Way
Richmond, B.C. V6X 2W8
Telephone: (604) 278-3466

School District Planner

Applications are invited for the following position, to become effective Sept. 1, 1979, in Greater Victoria School District (No. 61):

THE TASK:

Liaison with municipalities in order to correlate educational services with population changes.
Long-range planning related to space and curriculum requirements.
Resource provision in the role of advisor to the Planning Committee of the Board.
Establishment of a space inventory.
Short-range plannning related to regular population shifts and other recurring changes.
Direction of operational procedures related to student placement and transfer.

QUALIFICATIONS:

Formal graduate training as a municipal or school district planner, or an educational administrator. Experience as a planner preferably related to educational planning.
Familiarity with the demography of the Greater Victoria area.

SALARY:

Negotiable and dependent on qualifications and experience.

APPLICATIONS:

Applications should include a curriculum vitae and be forwarded by April 6, 1979, to the Superintendent of Schools, Greater Victoria School District, P.O. Box 700, Victoria, B.C. V8W 2R1.

Systemhouse Ltd.

Join The Industry Leader
and be a part of Canada's computer systems success story.

Systemhouse Ltd. is recognized as Canada's premiere systems consulting, design and development organization. We are specialists in the management and delivery of large scale projects and we have established an enviable reputation nationally and abroad for the provision of dependable, high quality professional solutions.

Our work is evenly divided between public and private clients. As consultants to senior management we have demonstrated our ability to relate effectively at the highest level in the application of computer technology to meet management objectives. From a technical perspective, minicomputers and large scale systems are equally predominant with a growing involvement in microcomputers and distributed processing systems featuring advanced telecommunications.

Our success is based on our ability to attract and retain some of the finest talent in the industry and on our unique approach to the marketplace. As a result, our full range of management consulting, system development and system implementation services, feature a level of professionalism and technical competence unmatched in the industry.

Our approach as employers is equally unique. Each employee from project secretary to senior manager works with company management toward the achievement of an individually tailored career development plan with an appropriate mix of work experience and formal education. This approach ensures that each individual is working at his peak level of responsibility and acquiring the technical and management knowledge required for increased responsibilities in subsequent assignments.

Candidates for the positions shown enjoy challenge and thrive on the variety of assignments available in the consulting environment. While we are seeking a range of skills and experiences, the personal characteristics for an outstanding career in Systemhouse are the same at all levels of the organization. You will have ambitious career objectives combined with a results orientation which makes you a success in anything you undertake. As would be expected in a people-oriented organization in which direct client interface is a function of most positions, your interpersonal and communications skills will be of the highest order.

Quality and dependability are the cornerstones of our success. To meet the current demands for our services, we require outstanding professionals with a commitment to these principles to take part in projects across Canada.

Current openings include:

- SENIOR MARKETING MANAGERS
- CONSULTING MANAGERS
- SYSTEM DEVELOPMENT MANAGERS
- SENIOR SYSTEMS CONSULTANTS
- PROJECT MANAGERS
- SENIOR SYSTEMS ANALYSTS
- PROJECT LEADERS
- SYSTEMS ANALYSTS
- SENIOR PROGRAMMER/ANALYSTS
- PROGRAMMER/ANALYSTS

While requirements exist at all levels through the organization, the demand for senior and intermediate personnel in our western locations is particularly strong.

If you have the drive to succeed in a highly results oriented environment where career progression is truly limited only by one's abilities and where financial rewards accompany expanding responsibilities, please write in complete confidence, stating preferred locations, to:

K.H. SOLEY
Vice-President, Canadian Operations
9942 - 108 Street, Suite 950
Edmonton, Alberta T5K 2J5
(403) 423-4730 or call 1 - 800 - 267-9561

Systemhouse Ltd. *The Computer Systems People*
HALIFAX • CALGARY • MONTREAL • OTTAWA • TORONTO • WINNIPEG • EDMONTON • VANCOUVER

HEWLETT-PACKARD (CANADA) LTD.

is presently accepting applications for the position of:

COMPUTER SYSTEMS TECHNICIAN

The technician will reside in Nanaimo and will be responsible for all installation and maintenance of Hewlett-Packards computer site in central Vancouver Island and report to the district Service Manager in Vancouver.

Hewlett-Packard offers an excellent wage and benefit package including stock purchase, profit sharing and non-contributory pension plans, and a medical, dental and vision care package. Field technicians are supplied with a company car.

If you are presently employed in this field, are self-motivated and have excellent ability and ambition we would be pleased to hear from you in writing at the following address:

HEWLETT-PACKARD
(CANADA) LTD.
Mr. Ted Cameron
3396 Metchosin Road
Victoria, B.C.
V9C 2A9

HEWLETT PACKARD

'Cheques' for B.C. Travel

GOOD TIMES '79
TRAVELLER'S CHEQUES
BRITISH COLUMBIA CANADA

Booklet of tourist discounts aimed at British Columbians

Continued from page 1

businesses applied for coupons but were rejected because their offers were "too chintzy" he said.

He said the books aren't being given out holus-bolus.

"We want to be sure the persons are bone fide travellers planning a trip in the province."

After two days on the road, Plul described the response as fantastic.

"We're being met with real raves," he said.

In Victoria, a visitors centre spokesman said about 25 booklets were handed out Tuesday to any person requesting a provincial road map.

The response was mixed.

"A couple of people took a look at it and said they didn't want it and walked out the door.

"But I guess about 90 per cent took it although they didn't seem to know what it was all about."

Airlines Gloomy

Continued from page 1

terial meeting here which ended Tuesday.

In Vienna today, Saudi oil minister Ahmed Zaki Yamani warned OPEC's decision for a virtual "free-for-all" in oil pricing has cast apprehension through the industrialized world.

Yamani said there would no end to the oil crisis unless consumption is considerably reduced.

He also said no Arab OPEC nation has called for an oil embargo against the United States. But Yamani, in a stern warning about oil consumption, said: "The industrialized world will have to reduce oil consumption considerably or there will be no solution to the problem.

"We tried our best to keep oil prices down but we cannot control the market forces," he said. "So far our decision is not to impose any surcharges on Saudi oil."

He said the reduction in Iranian oil which prompted the OPEC meeting "is not yet settled. This should be another reason for the industrialized world to curb oil consumption."

Meanwhile, Canadian oil industry spokesmen say higher world oil prices will not immediately be felt in Canada and in the long run they may help encourage development of non-conventional oil reserves.

On Tuesday, the Organization of Petroleum Exporting Countries (OPEC) raised the world base crude oil price nine per cent effective Sunday.

In Edmonton, a spokesman for Syncrude Canada Ltd. said the price increase will make heavy oil and oil sands development more economically viable.

John Barr, Syncrude's public affairs director, said in a statement that the increase will accelerate the need to develop Canadian self-sufficiency in oil.

In Calgary, Ted Baugh, a spokesman for the Canadian Petroleum Association, said the OPEC increase underlines the need for rapid development of non-conventional oil reserves.

He said the association, with about 170 member oil companies, is concerned about the negative effect the price increase will have on consumers.

He said the increase must eventually be passed on, either at the retail level or through the federal subsidy program.

Moose Jaw Eyes Industrial Park

MOOSE JAW (CP) — Moose Jaw council opted for a city-owned industrial park in the east end of the city.

The decision came following a study by the council of a recommendation from the municipal planning commission and the economic development commission.

Maggie Facing The End

The ferry Princess Marguerite is more than likely on her last legs.

It will cost up to $1 million to refit the vessel in 1980 and Tourism Minister Elwood Veitch says that may be too much for a ship of her age.

The Marguerite, which links Victoria and Seattle during the summer, ended its fiscal year with an operating profit of $290,130 but an over-all loss of $274,056 when debt charges were paid and capital costs for repairs and renovations paid.

The annual statement of the vessel's operating company, B.C. Steamships Ltd., was tabled Tuesday in the legislature by Veitch.

He said there is no intention of abandoning the Victoria-Seattle run.

"We'll just have to find something to replace her, that's all," Veitch said.

The over-all loss included charges of $177,068 to prepare the vessel for the 1979 season, and depreciation and amortization.

Revenue was $4.6 million, up from $3.8 million in 1977.

Special Lite time.

Labatt's
Est'd 1828
Special Lite
BEER BIÈRE
341 ml

'Specially good when you've just won a close one. Less than 99 calories per bottle makes Special Lite less filling. Refreshing, real Canadian beer taste makes it a real winner. Next time, make it a Special point.

SCREENS
INSIDE OUTSIDE STORMS
●
STORE FRONTS
●
MIRRORS
●
CHANGE SINGLE TO THERMO
●
GLASS
HUMPHREY ALUMINUM
382-8922
435 HILLSIDE
3-26

SPECIAL OFFER

GIRLS' 19" and LADIES' 21"
10 SPEEDS 109.88
Featuring reflector pedals, padded saddle, Shimano gear changer, kickstand.

BOYS' 21" and MENS' 23"
10 SPEEDS 109.88
Featuring reflector pedals, padded saddle, Shimano gear changer, kickstand.

90-DAY WARRANTY

NOW IN STOCK
NEW '79 MODELS
● CCM ● APOLLO ● SEKINE

RUSS HAY
BICYCLE SHOP
OPEN 'TIL 9 FRIDAY
2542 GOVERNMENT
384-4722 Next to Three Point Motors
CHARGEX VISA
master charge
3-28

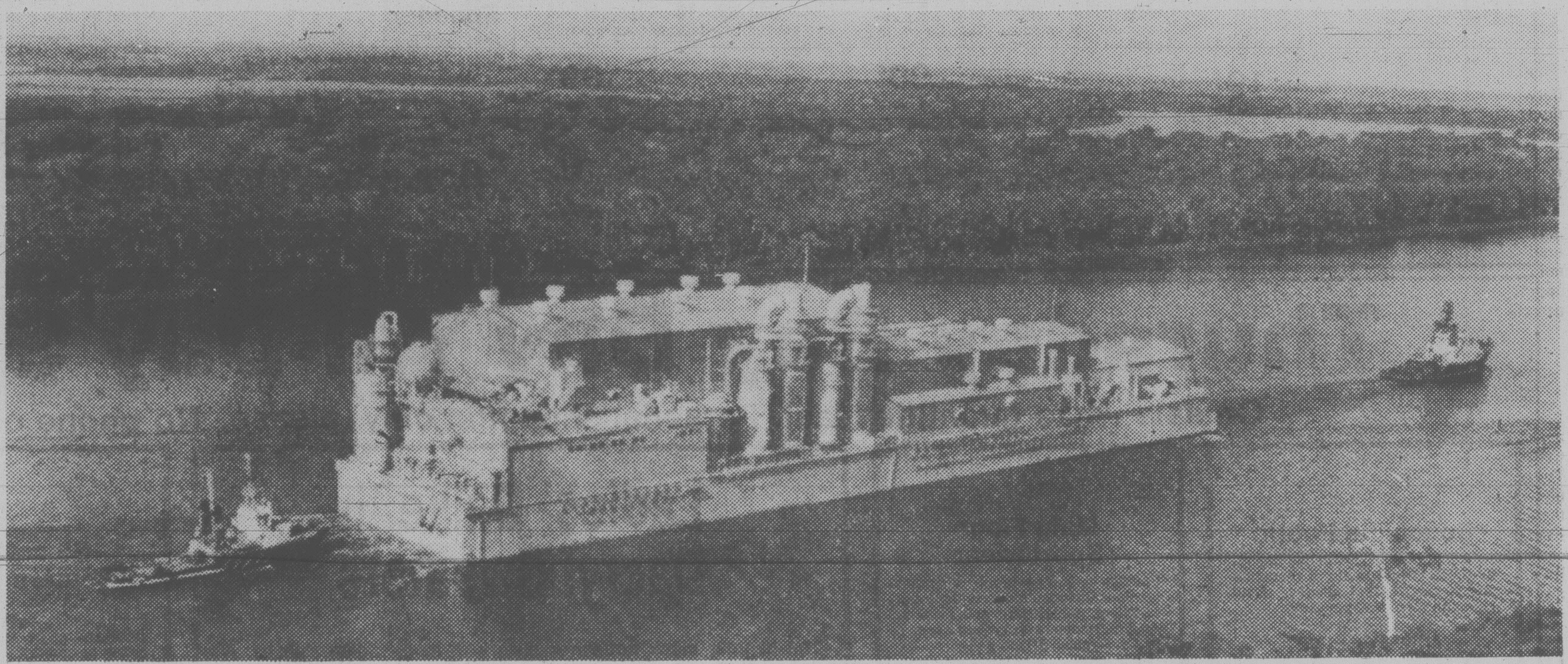

This pulp mill was built in Japan and towed on barges to Brazil. There it will be fed by fast-growing tree plantations. In a small but real way, this kind of competition could affect every Canadian's standard of living in the future.

Meet the competition

Canadians used to believe we had the pulp and paper business sewed up because of our millions of acres of softwood forests. Today, paper is also being made from *grasses*, sugar cane and fast-growing plantation trees. And there's new competition in all the old markets, sharpening our industry's needs for new machinery, new technology, higher productivity. And that takes *growth money:* profit.

The pulp mill being barged to Brazil is not, in itself, a serious threat to Canada's pulp and paper industry. It is, however, a straw in the wind of world trade.

What's ahead? Estimates of the world's use of pulp, paper and paperboard say it will *almost double* in the next 20 years.

That means greater opportunities for the Canadian industry. We'll have to step lively to make the most of them. Canada's biggest customer for pulp and paper is the United States. But their own papermaking capacity is expanding steadily to feed their enormous demand.

In several southern states, they are planting trees as a crop, like corn or cotton. Trees can mature to harvesting size in 25 years. In most parts of Canada, it takes from 50 to 80 years.

In Peru, newsprint is being produced using sugar cane. Japan is modernizing some of its newsprint machines to double output. Mexico is expected to reduce imports sharply because of its own increased production. Taiwan, the Philippines, Nigeria are further unexpected names in the newsprint news. Each nibbles away at the potential for Canadian growth.

To keep the industry at work, to sell successfully and profitably in international markets, Canada has to be a low cost, high quality supplier.

We need new ideas for turning wood into paper at less cost. We need special machines to get into Canada's difficult forests and bring the wood out economically. All of this costs money, *billions* of dollars.

Profit is growth money. A healthy, profitable pulp and paper industry finds it easier to attract investment. Recent improved profits created by larger demand and boosted further by Canada's lower-valued dollar, have encouraged companies to plan investment in upgrading mills and purchasing new equipment.

Canada's largest employer and manufacturer is the pulp and paper industry. It brings in more export dollars and contributes more to Canada's standard of living than any other industry, [illegible] $1,000 a year for each Canadian family.

To learn more about Canada's largest manufacturing industry, write for literature: Communications Services, Canadian Pulp and Paper Association, 2300 Sun Life Building, Montreal, Que. H3B 2X9.

The Pulp and Paper Industry of Canada

STOREWIDE SALE STARTS THURSDAY

Bay Day

Our biggest sale
with the best buys
of the season

**open 'til
9 p.m.**

9:30 a.m. Thursday One-hour Specials

On sale 9:30-10:30 a.m. only while quantities available. Personal shopping only. We reserve the right to limit quantities per customer.

Ladies' Assorted Underfashions

Super savings on name brand bras in basic and strapless styles, strapless body shapers, teddys, even half slips.

Special, each **3.99**
Underfashions, Second

Chip and Dip Set

3-pce. set consists of one large bowl, one small bowl and bracket. Clear glass with hand-painted decoration. Reg. 8.55

Special **4.99**
China, Third Floor

Gillette Disposable Razor

"Good News" twin blade razor, regular 53¢. Limit one per customer.

Special **19¢**
Health and Beauty Aids, Lower Main

Turtle Wax

Liquid wax for a hard shell finish on your car. 18-oz. bottle, reg. 2.59.

Special **1.99**
Hardware, Lower Main

Ladies' Lightweight Blazers

Choice of linen-look in 50% cotton/50% polyester or 80% acetate/20% nylon with the feel of super suede. Both with one-button closing, patch pockets and roll collar. Assorted colours in S.M.L.

Special **16.99**
Sportswear, Second

Assorted Challis Print Fabrics

For sewing up dresses, blouses and skirts. 115 cm width in assorted colour prints. Limit 3 metres per customer.

Special **99¢** metre
Fashion Fabrics, Second

Match Box Cars

Small diecast vehicles in a wide assortment of models. Regular 1.35 each.

Special, ea. **99¢**
Toys, Third Floor

Pear's Soap

Transparent 75-gram hand-size soap. Regular 75¢. Limit one per customer.

Special **19¢**
Health and Beauty Aids, Lower Main

Men's and Ladies' Watches

Discontinued styles by Dumai and Timex. All with 90-day warranty. 60 only. Limit one per customer. Regular 18.95 to 99.50.

Special **½ price**
Jewellery, Main Floor

MacLean's Toothpaste

Regular or mint in 50 ml size. Limit one per customer. Reg. 89¢.

Special **25¢**
Health and Beauty Aids, Lower Main

Needlepoint Kits

Quick and easy, 10-cm. square mini size needlepoint designs complete with yarn.

Special **99¢**
Art Needlework, Second

Onion Soups

Individual size with two handles. Speckled white. Limit 4 per customer. Regular 2.39 each.

Special **99¢**
Housewares, Third Floor

Men's Harris Slacks

Machine washable, 100% polyester casual pants with graduated rise, western style pocket and slightly flared legs. Not all sizes, 34 to 42, in all colours of grey, black or beige.

Special **12.99**
Men's Pants, Main Floor

Assorted Dress Shirts

Long- and short-sleeve styles in broken sizes and colours.

Special **2.99** to **4.99**
Men's Dress Shirts, Main Floor

Star Wars Land Speeder

Shift level lowers spring-laded wheels to simulate floating ride. Reg. 9.99.

Special **6.99**
Toys, Third Floor

Ceramic Mugs

Assortment includes pedestal, tulip and barrel designs. Regular $3 to $4.

Special **99¢**
China, Third Floor

Young Men's 100% Wool Sweaters

Assortment includes crew neck, V-neck and turtleneck styles in black or navy. Broken sizes.

Special **5.99**
"317", Main Floor

Collapsible Vegetable Steamer

Stainless steel steamer fits pots from 5½" to 9" diameter. Limit 2 per customer. Reg. 3.98.

Special **99¢**
Housewares, Third Floor

Travel Rugs

Acrylic blend rug made in Italy is approximately 53"x72". Assorted colour plaid patterns. Regular $18.

Special **12.99**
Staples, Third Floor

Rosemilk Skin Cream

A rich blend of nature's purest moisturizer. 28-ml purse size. Regular 49¢. Limit one per customer.

Special **10¢**
Health and Beauty Aids, Lower Main

Star Wars Action Figures

Posable figures of such characters as Chewbacca, Darth Vader, Luke Skywalker and others. Were 16.99.

Special **13.99**
Toys, Third Floor

Tumbler and Caddy Set

Eight amber-coloured glasses with carrying caddy. Regular 12.50.

Special **6.99**
China, Third Floor

Mini Rucksack

Taymor model 5562 of water-repellant nylon 12"x18" size. Reg. 2.98.

Special **1.49**
Sporting Goods, Lower Main

Whisper Anklets

Nylon anklets with reinforced toe. One size fits all. Reg. 79¢ pair.

Special **2 pr. $1**
Hosiery, Main Floor

Thursday Bay Day All-Day Specials

On sale while quantities last. Personal shopping only, please. No phone or mail orders.

Bouclaine Fabric

Sew up the savings with this beautiful dress weight fabric of triacetate and nylon. Natural shades, dusty blue and rose. 150 cm width.

Bay Day Price
5.49
metre
Fashion Fabrics, Second

Main Floor Sportswear

Special clearance group of spring fashions includes blouses, big tops, sweaters, pants, skirts and T-shirts. Assorted colours in broken sizes 7 to 13. Regular $10 to $45.

Bay Day Price
4.99 to **34.99**
Main Floor Sportswear

Ladies' Dalkeith Dacryl Sweaters

The popular mock turtleneck style with long, raglan sleeves. A good choice of colours in broken sizes 34 to 42. Shop early for best selection at this special low price.

Bay Day price **9.99**
Sweater Shop, Second

Glen Abbey Sweaters For Men

Lambswool V-neck pullovers and cardigans in beige, powder, navy, brown or green. Sizes S,M,L,XL.

Pullover, reg. $32. Bay Day Price **25.99**
Cardigan, Reg. $38. Bay Day Price **29.99**
Men's Sweaters, Main Floor

Alan Paine Cardigans

100% lambswool cardigans with V-neck and saddle shoulders. Assorted colours in sizes 38 to 46. Regular $60.

Bay Day Price
49.99
Men's Sweaters, Main Floor

Fashion Bras By Vogue

Style 3005 — Criss-cross style.
Reg. $6 **Sale 3.99**
Style 3010
Reg. $6 **Sale 3.99**
Style 3021 — Built-up adjustable straps.
Reg. 7.50 **Sale 3.99**
Style 3069 — Converts to halter
Reg. 7.50 **Sale 4.99**
Style 3072 — Front fastening.
Reg. $8 **Sale 4.99**
Style 3088 — Full figure control. Reg. $7 **Sale 4.99**
Assorted sizes in white and skintone.

Underfashions, Second

Assorted Spring Skirts

Choose from pastel checks, prints and plains in assorted style skirts, softly gathered at the waist. Broken sizes 8 to 16. Regular $22 to $25.

Bay Day Price
16.99
Sportswear, Second

Long-Sleeve Blouses

Soft, feminine blouses of 100% polyester knit with plaquet front and small collar. Assorted pastel shades in broken sizes 10 to 18. Were 16.99.

Bay Day Price
12.99
Sportswear, Second Floor

Save $100 on Warren K. Cook Suits

12 only of these 3-pce. classics that offer superb styling and top quality. Greys and browns in sizes 38-44 regular plus some talls. Regular $450.

Bay Day Price
$349
Hudson Room, Main Floor

Save 20% in the Hudson Room

Thursday, Friday and Saturday all regular-priced merchandise in the Men's Hudson Room is reduced 20% for Bay Day.

Hudson Room, Main Floor

Mustang Floater Coats

Enjoy style, comfort and an extra safety factor with a Mustang floater coat. Ladies' model 200 and men's model 100 in assorted sizes and colours. Regular 45.95.

Bay Day Price
38.99
Sporting Goods, Lower Main

Merlin Electronic Game

Through light and sound, Merlin computer game plays 6 different games of chance, strategy, memory, logic and skill. Can even be taught to play music. Requires 6 "AA" batteries, not included. Reg. 39.99.

Bay Day Price
29.99
Toys, Third Floor

16-piece Parfait Set

Set consists of eight 5.3-oz. parfait glasses with eight, long-handled parfait spoons. Quantity limited, so shop eary for avoid disappointment.

Bay Day Price
13.99
China, Third Floor

25% Off Jeunesse Dress Pants

Save on our entire regular stock of hand washable, synthetic blend dress pants. Choose from a good colour and size assortment. Savings in effect until March 31st while quantities last.

Jeunesse, Second

20% Off All Our Regular Priced Furs

Our entire selection including full length and ¾ length coats, stoles and hats. Savings of 20% continue through Saturday, March 31st.

Fur Salon, Second

All Golf Equipment 20% off

Golfing weather is here and you can save Thursday on everything from tees to sets and bags. Choose from top names like Wilson, Spalding, Dunlop and Cooper. A terrific Bay Day deal!

Sporting Goods, Lower Main

BAY DAY FLYER CORRECTION

Item 26-18. Woven check ensemble. Oven mitts advertised for 99¢, should read **2.59**. Pot holder advertised for 79¢, should read **99¢**.
Item 26-8. The parasol comforter and matching pillow shams are not available for reasons beyond our control.
The Bay apologises for any inconvenience to our customers caused by these errors.

Enjoy Dinner in the Nonsuch Buffet

Thursday and Friday all day have a delicious lemon sole meal served with potato and vegetable, with jelly for dessert.

Bay Day Price
2.40
Nonsuch Buffet, Lower main

Voyageur Wood Stain

Walnut and Redwood in gallon sizes. While quantities last. Regular 6.49.

Bay Day Price
4.99
Hardware, Lower Main

Automobile Seat Covers

Orlon pile covers by Moser in assorted colours and styles. While quantities last. Regular 11.50.

Bay Day Price
8.99
Hardware, Lower Main

Big Jim Lantern

Eveready Model 105WB complete with bulb, flasher and No. 731 battery. Regular 14.69.

Bay Day Price
10.99
Hardware, Lower Main

Speedo Swim Goggles

Fully adjustable. Assorted colour lenses. Regular 3.98.

Bay Day Price
2.99
Sporting Goods, Lower Main

master charge VISA Show your Bay Shopping Card!
Master Charge and Visa are also welcome

Hudson's Bay Company

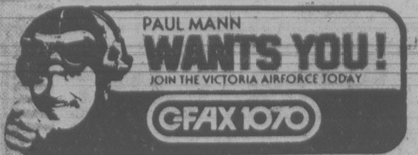
PAUL MANN
WANTS YOU!
JOIN THE VICTORIA AIRFORCE TODAY
CFAX 1070

SECOND FRONT PAGE

Do it yourself . . . FOR LESS
with a little help from LUMBERWORLD
3955 QUADRA ● 479-7151

The Wide Walkabout World Of Intrepid Helen Brunton

By **PAT DUFOUR**
Times Staff

The three Palestinian guerrillas listened attentively as the lively Canadian woman in her 70s recited The Cremation of Sam McGee.

The place was a large hostel in the Afghanistan city of Kabul.

The woman was Helen Brunton, who turns 75 in October.

She was on one of her backpacking world-wide treks that began in 1973.

Adventures continued on her latest trek in South America, particularly the time her bus bogged down in the desert on the windy Altiplano on the way to Le Pas.

The first night she and the rest of the party huddled in the bus. But it was so confined they struck their pup tents the next night only to wake up in the morning to find everything covered in snow.

Bolivian soldiers eventually came to their rescue. A large truck was flagged down on the highway 12 miles away, and the bus was soon freed.

Such incidents, she says, add to the pleasure of her wanderings.

She has set her sights on backpacking in Africa next year.

Brunton, visiting Elsie Stapleford at 1995 Casa Marcia Crescent, sees nothing out of the way in her farflung treks.

She says it is only her age that makes her stand out; anyone can do it if they want.

Widowed when her three sons were small, she brought them up alone. She spent her last two years in the workforce as head of the reserve room at the Douglas Library in Kingston.

When she retired she spent a year marking time, refinishing furniture, writing letters and living the life of a housewife. It was the first time in her life she'd had time for herself and she decided to use it more effectively.

She rented her house and moved in with a friend, Bea Bombough, renting one room. Her friend-cum-landlady became her first travelling companion. In 1971 they travelled across Canada in a truck, camping all the way.

The next year Brunton joined the Rambling Tours of England, which accepts and welcomes handicapped people. Accompanying a friend in a wheelchair, she visited Paris, Rome and Israel. The trip lasted three weeks and she was "hooked on adventure."

She had discovered the cheap tours always started from London, Eng., and in Easter 1973 she flew over to sign up for a camping trip across Europe to Athens, Crete and Istanbul.

She says the only reason she allows interviews is to tell of the two organizations that make such ramblings possible.

One is the Globetrotters Club, based at BCW/Roving, London, which has no office but keeps and publishes a directory of about 1,200 members scattered around the world. The directory lists information about each member and brings out a news bulletin full of advice on where and what places to see — and what to avoid.

The cost to members outside Britain is $10 (American) each year.

The other organization is Trail Finders of 48 Earls Court Road, London W8, which gives information on all overland tours.

Brunton admits she was apprehensive when she reached Heathrow Airport ready for her 1973 odyssey, a 40-pound packsack on her back and clutching a tote bag carrying the rest of her possessions which weighed 15 pounds.

"In no time at all the young people had accepted her — after they found she didn't expect any special consideration because of her age and was able to keep up with them.

That trip was made in a 15-seater bus for less than $200. The bus came with a small stove in the rear and supplies of dried and canned food and coffee.

Over the years Brunton has devised her own way of travelling light — and comfortably. She prepares her own brand of granola to take with her, carries ballpoint pens which are always a favorite with the children, a battered canteen, malaria pills and dehydrated vegetables.

She has made her own down-filled socks because an electric pad or water bottle would be useless. Along with her sleeping bag she carries an inflatable rubber ring for sleeping on hard ground.

At first she found herself continually being tangled in the sheet inside her sleeping bag. She made herself a long-sleeved loose-fitting gown which now doubles as a sheet and dressing gown.

Part of her gear is an uncrushable evening gown and a pair of folding gold slippers which she wears when the opportunity arises.

"You should wear your oldest clothing because there's always a chance it could be stolen," she says. "When it wears out you just replace it."

Slim, alert and with a complexion younger women would envy, Brunton sees nothing strange in her Ulyssian existence, saying it is the finest panacea she knows for loneliness.

Bill Halkett photo
Palestinian guerrillas listened closely to her recitation

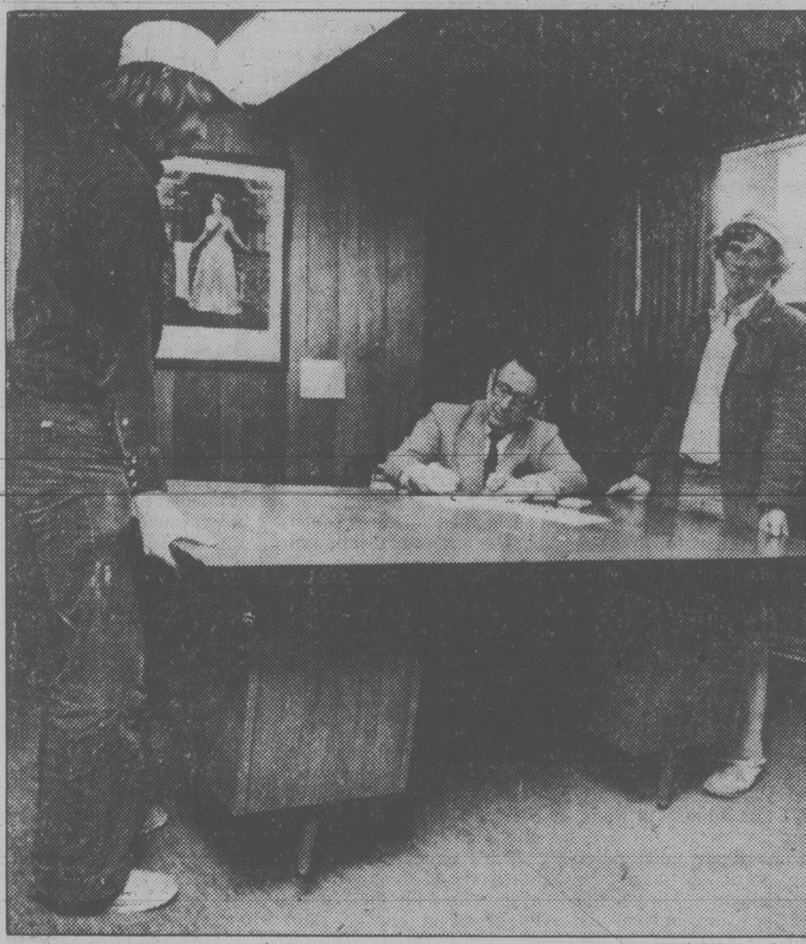
John McKay photo
Gary Vining and Bill Stevens put rush on Chief Art Burton

$12,000 Burglary Losses

Police are investigating one of the biggest rash of break-ins in the city this year.

A spokesman said 13 apartments and homes were broken into around Stadacona Park over a 14-hour period Tuesday.

A preliminary report has put the losses at more than $12,000.

About $10,000 worth of jewelry was taken, including three diamond rings valued at $4,200 from one home. In addition about $1,500 in cash and $700 in traveller's cheques are missing.

The break-ins occurred in three apartments on Harrison, two on Elford, two on Balmoral, one each on Pandora, Stanley, Johnson and Stadacona, and houses on Graham and Bay streets.

In some of the places, locks were cheated; in others, doors or windows were forced open.

The first report of the break-ins area came in at 9 a.m., the last shortly after 11 p.m.

Police have asked anyone who might have seen someone acting suspiciously to contact the detectives division.

Work Pt. Plan Backed By BCDC, Says Barber

NDP MLA Charles Barber said today his proposal to turn Work Point Barracks into a light industrial park has been endorsed by B.C. Development Corporation chairman Newell Morrison.

Morrison has offered project management and financing for the light industrial aspect of the proposal, Barber said.

The proposal was rejected as unworkable Tuesday during the throne speech debate by Deregulation Minister Sam Bawlf.

In a telephone interview from Vancouver, Barber said Bawlf "grossly misinterpreted" his proposal to develop alternative uses for the Work Point property.

Bawlf said the proposal was stupid because the evacuation of the barracks would result in the loss of a thousand jobs.

But Barber said Bawlf's comments were "uninformed and unfair."

The proposal doesn't advocate closing the barracks,

"It (the proposal) recognizes the current facility is highly obsolete and that it will inevitably be moving elsewhere," he said.

"I agree that it should be moving elsewhere within Greater Victoria so that we do not lose the jobs currently associated with it."

Barber said he realizes the need that national defence jobs remain in the region and that the proposal anticipates the day when the property is freed for some other uses.

When that day comes the proposal recommends a mix of recreational housing and enterprise uses be developed on the site.

The concept referred to by Barber as his "new Work Point Barracks proposal" is supported by Morrison, he said.

Barber said he expects to have a written proposal prepared in a couple of weeks and will send a copy to Bawlf by registered mail.

"The next time he attacks something he can at least have read the proposal in the first place."

BARBER
'Bawlf uninformed'

Ask The Times

Q. I know the canoe was essential transportation in early Canada but can you tell me who is credited with making canoeing a sport? S.D.

A. The achkowledged pioneer of canoeing as a sport was John Macgregor, a British lawyer, in 1865. The Canoe Club was formed July 26, 1866.

Ship Movements

DEPARTMENT OF TRANSPORT

Camsell in port, Sir James Douglas on Tofino patrol, Racer in Vancouver shipyard, Ready on Victoria patrol, Rider on Camaano patrol, Vancouver on weather station Papa, Quadra in port.

NAVY

Provider, Gatineau, Restigouche, Terra Nova at Hong Kong, leaving April 6, returning in May; Mackenzie at sea, returning April 4; Yukon, Quappelle at sea until March 30.

Fast Track Plan Crawls

After rolling along fairly smoothly for several weeks on a so-called "fast track" Saanich municipality's draft community plan slowed to a mere crawl Tuesday night.

The obstruction loomed up as planning committee members became embroiled in a lengthy argument with their chairman, veteran alderman Sandy Noel, over a map showing the distribution of water service.

According to the sketch plan, a proposed major water main would run from the Cherry Tree Bend pumping station near the Patricia Bay Highway, first south and then east, bisecting Royal Oak Drive, Blenkinsop Road and Shelbourne Street before ending up in the Arbutus Road area.

Ald. Irene Block and Mayor Mel Couvelier queried the need for the new water main, considering that council had already ruled out any real population growth in at least two of the areas it would serve — the Blenkinsop Valley and the Ten Mile Point area.

Noel, exasperated at the interruptions and anxious to proceed with section-by-section approval of Part 3 of the community plan, termed the objections "picayune."

He said the present water service in the area around the University of Victoria is inadequate to meet peak load demands, and the additional capacity would be needed irrespective of future population growth.

Couvelier snapped back that he was not raising frivolous points but simply questioning the rationale for essential services which, once enshrined in the community plan, could bind or at least heavily influence future councils.

He said all committee members recognized Noel's long service as an alderman and his expertise as a former chairman of the public works committee for several years, but conditions had changed substantially since that time.

Probably the biggest change, the mayor said, was that Saanich's 20-year population estimate had been sharply reduced from the earlier figure of 143,000 to 108,000.

He said his concern was that the water map had been prepared on the basis of the original projections.

Ald. John Mika agreed.

"The assumptions (on population growth) have changed so the map should be changed," he said.

The committee finally agreed to table the matter for further information.

According to the fast track schedule of meetings to discuss the community plan, the document would be finally adopted by council July 3.

But on the basis of Tuesday night's performance that would appear to be an optimistic forecast.

500 Park Place

Monopoly Ring at Esquimalt Police HQ

Members of the Esquimalt police and fire department today made a move they've been awaiting nearly 25 years.

Taking their files, desks, chairs and belongings, they crossed the road into the new Public Safety Building that will be their new home.

Their new address has a Monopoly-game ring to it — 500 Park Place.

Deputy Chief Peter Merriott said the $820,000 building will give the police and firemen 10 times more room than the dingy, crowded quarters in the basement of the municipal hall on Esquimalt Road where they've worked since the early 50s.

The old quarters are expected to be taken over by the municipal engineering department.

Only the first floor of the new building will be used at present. The second floor is unfinished. Merriott said if the time ever comes when the fire and police services are separated, the space will become a dormitory for firemen on the late-night shift.

There are two bays for fire trucks and a third for an ambulance. Quarters for an ambulance crew will be provided later.

The police section contains a holding cell, monitored by cameras. There's a video camera at the rear door to allow the communications clerk to monitor everyone who comes in and leaves the building. The communications centre, which is equipped with the latest in radio equipment at a cost of $65,000, is surrounded with bullet-proof glass.

There is a separate breathalyzer testing room, two interview rooms, a lunch room, and despite the fact there are no female police officers on staff, two locker rooms, one for men and the other for women.

"We are allowing for the future," Merriott said, adding that one of the communications clerk and a member of the police reserve force are women.

E&N Reballasting Called 'Bad Joke, Waste'

The way the E&N Railway maintains its Vancouver Island line is a joke, says company brakeman John Cooper.

Cooper, who led the fight to have the E&N maintain its island passenger rail service, said today the reballasting of the Victoria-Nanaimo trackage goes against all standards of railway practice by using inferior quality gravel containing much sand.

"It's a joke, a waste of money. The first heavy rain and it'll end up in the ditch," Cooper said.

Bob Ferguson, spokesman for CP Rail, the E&N's parent company, agreed the ballast does contain sand but added there is nothing substandard about the material either in the company's view or in the view of the Canadian Transport Commission.

He said it is wrong to suggest the company does not maintain the line, even though it does not get the attention of trackage on the mainland where crushed gravel is used for ballast.

Ferguson said the amount of tonnage and the kind of rail used on the E&N does not warrant this kind of ballast.

Cooper, chairman of the United Transportation Union's E&N steering committee, said he is amused by Ferguson's comments which he claimed are illustrative of the branch line mentality of the line's management.

"They haven't kept up with the times," Cooper said.

He also claimed the company has been lax in keeping the right of way clear of weeds and brush.

Two years ago the union filed a complaint that undergrowth was obscuring vision and was a safety hazard, a situation that has arisen again.

Under the Railway Act, muncipalities and regional districts can carry out this work if the railway fails to do it and claim compensation from the company.

A union steering committee meeting will consider making this recommendation to Vancouver Island communities.

Cats Flash Power To Bounce Bruins

By ERNIE FEDORUK
Times Staff

There were some, on both sides of the fence, who might have been treading on eggshells but Victoria's attackers weren't among them and the Cougars are off and running in the Western Hockey League playoffs.

Powered by the line of Geordie Robertson, Bob Jansch and Randy Irving, the Cougars defeated New Westminster Bruins 7-4 Tuesday at Memorial Arena to grab the early advantage in the Western Division's double round-robin semi-final series.

Jansch, turning in one of his best games of the season, scored three goals while Robertson and Irving each added one. Gary Lupul, scoring an important goal while his team was short-handed, and linemate George Fritz added the others.

While two lines acounted for all the goals, it was the overall dominance by Victoria's three attacking units that best served the Cougar cause. Despite the absence of centre Barry Pederson, Victoria out-shot New Westminster 43-28 and adequately atoned for a nervous defence.

The four-goal total flattered Bruins. Three of them, by John Ogrodnick, Pat McGill and Neil Meadmore, came on power-play situations. All four, including the first by Bill Hobbins, stemmed from shaky defensive work in the Victoria zone.

The defence was, indeed, Victoria's eggshell treaders.

"It is now a case of overreacting," suggested Cougar coach Jack Shupe. "The defence is so aware of recent performances, which haven't been that great, that now they're been too careful. As a result, more mistakes . . ."

An exception was 16-year-old Len Dawes. Called up from the Nanaimo farm club at the end of the season, Dawes was clearly the standout on defence despite being on the ice for two of Bruins' power-play goals.

On the other side of the fence, the Bruin team, as a whole, trod on eggshells. They looked nervous and below some of the better form they have show here in the past. Obviously, it was the byproduct of last Thursday's much-discussed brawl in New Westminster and the subsequent suspensions to eight players and coach Ernie McLean.

Even at their best, the Bruins still might have had trouble containing the strong Victoria offense.

It was an offense that went without Pederson. The starry 17-year-old is stricken with mononucleosis. The strength-sapping illness, best treated by complete rest, means Pederson will probably miss at least three games, including Victoria's visit to Portland tonight.

Pederson's case is not considered acute, raising hope that he may be back in action before the semi-final round is completed.

The Bruins were without three regulars, including the suspended Boris Fistric and John Paul Kelly. The third absentee was winger Terry Kirkham. Apparently bowing to family pressure after last week's brawling incident in Westminster, Kirkham has decided to retire from hockey.

McLean confirmed Kirkham's walkout but added that "a troublesome shoulder" also was an influencing factor.

In other playoff action, Saskatoon Blades squared the Eastern Division series at one game apiece with a 5-4 decision over Edmonton Oil Kings while Lethbridge Broncos clipped Calgary Wranglers 4-3 in the Central Division opener.

* * *

NEW WEST 4, VICTORIA 7

First Period

1. Victoria, Jansch 1 (Lupul, Irving) 14:43

2. New Westminster, Hobbins (Reardon) 19:01

Penalties—McGill NW 7:29, MacLeod NW 13:45.

Second Period

3. Victoria, Irving 1 (Dawes) 6:09

4. Victoria, Fritz 1 (Lupul) 9:12

5. Victoria, G. Robertson 1 (Irving, Dawes) 9:55

6. Victoria, Jansch 2 (G. Robertson) 13:03

7. New Westminster, Meadmore (Melnyk, MacLeod) 15:37

8. New Westminster, Ogrodnick (Melnyk, MacLeod) 19:36

Penalties — Meadmore NW 8:07, Jacobson V 15:09, MacLeod NW 16:29, Lang V 19:15.

Third Period

9. Victoria, Lupul 1 8:56

10. New Westminster, McGill (Hobbins, Howes) 9:39

11. Victoria, Jansch 3 (G. Robertson, Irving) 17:03

Penalty—Jacobson V 7:56.

Shots on goal by				
New Westminster	9	5	14	—28
Victoria	13	21	9	—43

Goal—Martens, Semenchuk, New Westminster; Amiss, Victoria.

Attendance—3,777.

EDMONTON (4) — Ray Neufeld 2, Craig Levie 2. SASKATOON (5) — Ken Federko 2, Terry Paskaruk, Bill MacNaught, Blake Stephen. Attendance: 2,511

CALGARY (3) — Kelly Kisio 2, Dave Morrison. LETHBRIDGE (4) Doug Morrison 2, Duane Sutter 2. Attendance: 1,883.

McLean Sits Out Rest of Season, Future Uncertain

Del Wilson, vice-president in charge of officials and discipline in the Western Hockey League, confirmed Tuesday that Ernie "Punch" McLean would sit out the remainder of the season.

Wilson also explained it would be up to the WHL board of governors if the controversial New Westminster Bruins' boss will coach again.

"It will be up to the league governors to determine any other action or reinstatement," said Wilson, "but not (reinstatement) before the end of the season."

Wilson, who suspended McLean following a bench-clearing brawl at the end of a game with Portland Winter Hawks last Thursday in New Westminster, was pleased with McLean's public apology earlier in the day at Vancouver.

Wilson will remain with the Bruins for the eight-game, round-robin Western Division playoff series against Victoria Cougars and Winter Hawks.

During the Mainland press conference, McLean appeared visibly shaken over the suspensions to both himself and eight New Westminster players.

"I'll do everything I can to stop this sort of thing in the future," McLean told the news conference. "I don't know what I can do, but I'll do something.

* * *

"What happened in the game happened so fast that the control wasn't there on my part. It's the first time I've ever had to apologize for something like this."

The game at Queen's Park Arena saw the Bruins' bench empty for one of several fights near the end of the game and reporters covering it said there were several instances of three and four New Westminster players ganging up on a single Portland player.

No Portland players left their bench to join the fights.

Referee Terry Gregson handed out 191 minutes in penalties, with 156 minutes assessed against New Westminster players.

General manager Bill Shinske of the Bruins said the team was fined $500 by the league for the players leaving the bench and McLean was fined $1,000 for not controlling his players.

Shinske said the WHL took the action on the basis of the referee's report.

"I didn't send the players out on the ice, but I have to shoulder the blame," said McLean. "It happened so fast that there wasn't anything I could do.

"I was fined $1,000 earlier this year for going out on the ice (in a game against Portland) and I didn't think I should go out there again.

* * *

"I was at the far end of the bench and when I turned around the fights were on. I don't condone this sort of thing and it won't happen again."

McLean said his team, winners of the Memorial Cup the last two years and major junior finalists the last four seasons, will continue to play "tough, aggressive hockey" because that's the style of hockey fans like in New Westminster.

"One-on-one fighting is part of the game today. If there is a change, it has to come from the league, not just one team."

McLean said he has had several discussions with Bruin players since the incident. With Les Jackson acting as interim coach, New Westminster had only one fighting major last weekend in winning its last two games of the regular-season schedule.

"The players are all upset by what's happened to them," said McLean. "One player (suspended centre Terry Kirkham) is so disturbed that he hasn't even been back to the dressing room.

"Young hockey players today are more difficult to coach than ever before. Our players are just now feeling the repercussions of the other night.

"If the game has passed me by — and I'm not good for it any longer — then I guess I'll have to get out of hockey for good."

Kromm Lashes Wings As Canucks Near Berth

Times News Services

Detroit Red Wing coach Bobby Kromm says the pending expansion which could bring four World Hockey Association teams into the National Hockey League will be good for hockey in general and coaches in particular.

"The expansion means more hockey players will have to start earning their keep," snarled Kromm Tuesday night after his Red Wings dropped a 5-2 decision to Vancouver Canucks in Vancouver.

"And the good ones will get paid. There are players in this league getting $80,000 who shouldn't be making $800."

Kromm, the former Winnipeg Jets coach, was pointing his finger at Detroit's dressing room.

"That was their worst game of the year," he continued, obviously upset with his players. "They were uninterested in the game. They were on vacation already.

"The Canucks set the tempo all night. A junior team could have beaten them."

Vancouver's victory virtually clinched second place in the Smythe Division and a berth in the Stanley Cup playoffs.

Vancouver now needs only a tie in its five remaining games to eliminate St. Louis Blues, who must win all their six games while the Canucks lose all of theirs.

The Canucks got an exceptional game from the rookie line of Thomas Gradin, Curt Fraser and Stan Smyl.

Gradin, the blond Swedish centre, set up both Fraser and Smyl for goals in the second period, when the Canucks broke away from a 1-0 first-period lead to go ahead 4-1 after 40 minutes.

It was Fraser's 15th goal of the season. Smyl has 14.

Don Kozak, Don Lever and Larry Goodenough got Vancouver's other goals while Paul Woods and Andre St. Laurent scored for Detroit.

St. Laurent's goal came with Vancouver's Brad Gassoff in the penalty box and gave the Wings 77 power-play goals on the season, tops in the league.

Goodenough's goal came with four seconds remaining, marking the first time in 22 home games the Canucks have managed to score more than four times.

Pittsburgh Penguins, after their 5-1 victory over Minnesota North Stars, are unbeaten in their last nine starts and one point away from assuring themselves of a shot at the Stanley Cup.

In other Wednesday night games, Montreal defeated Atlanta Flames 6-4, Philadelphia spotted New York Rangers four goals and came back to tie them 4-4 and Chicago Black Hawks and Colorado Rockies tied 1-1.

Guy Lafleur of the Canadiens snapped out of a scoring slump to get one goal and three assists.

Pittsburgh's string of five wins and four ties includes wins on the road over the Rangers and Boston Bruins and a pair of home-and-home ties with the powerful New York Islanders, interrupting their four-game winning streak.

Meanwhile, the North Stars are still seven points shy of the last wild-card playoff spot, now occupied by Toronto, but only have seven games left in which to make up the deficit.

Minnesota coach Glen Sonmor refused to concede defeat. "As Yogi Berra once said, you're not out of it until you're out of it," he said. "Our chances are slim but not impossible."

Odds Better For Merger

NEW YORK (CP) — The odds are getting better that the National Hockey League will expand to 21 teams next season with the admittance of four World Hockey Association clubs who each would put up $4,625,000 as down payments.

The NHL's board of governors will be asked to approve some modifications in the expansion agreement at a meeting tentatively set for Friday in New York.

Sources close to the negotiations gave a more optimistic picture on expansion after private talks among the governors, the WHA and lawyers that have been going on since the NHL approved last week an expansion plan which was not entirely satisfactory to the WHA.

It was learned that the $6-million figure for a WHA franchise in the NHL would be broken down into two stages — the $4,625,000 before getting in and $1,375,000 in the future without any interest penalty. The time period for the final payments is left open.

The Canadian WHA clubs to be admitted — Winnipeg Jets, Edmonton Oilers and Quebec Nordiques — would make their payments in Canadian dollars with no discounting of their $6-million entry fee.

For business purposes, the NHL places the Canadian dollar on par with the U.S. dollar in the transactions. The Canadian dollar is worth about 85 cents U.S.

The fourth WHA club to be admitted — New England Whalers — would make its payment in U.S. dollars.

Sources indicated that the NHL doesn't want to place punitive financial conditions on the four WHA clubs that would weaken the new franchises from the start.

Money is not that much of a problem despite the fact that the two clubs in the six-team WHA that would fold under expansion must be compensated.

Birmingham Bulls and Cincinnati Stingers, which would go out of business, would be compensated by the four WHA owners getting into the NHL.

Compensation costs have been reported as high as $6 million for the Bulls and Stingers but there is obvious room for manoeuvering in this area.

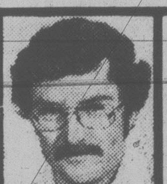

OUTDOORS

stewart lang

Three Outdoors Books Rate Outstanding Marks

Thousands of books are published each year on outdoor topics and three that have passed this way recently deserve outstanding marks:

* * *

● **Nature Detective, Hugh Falkus, Clarke, Irwin and Co. Ltd., $22.50:**

Despite being set in England, where it is a best-seller, this remarkable book is sure to please outdoorsmen of every persuasion in Canada.

Boasting over 300 black and white photographs, Nature Detective involves a fascinating description of animal behavior set in the framework of Falkus' own considerable lifetime experience with the natural world.

He writes:

"Almost everywhere in the countryside there are stories to be read — if we have the eyes to see, and to use our intelligence to interpret what we see.

"There are tell-tale signs on plants, bushes, rocks, branches and the bark of trees. In wet grass, sand, mud, snow or soft earth are footprints, scrapes, scratches and scuffles. Even where the ground is too hard to register an imprint, there may be feathers, droppings, pellets, wisps of fur: clues from which we can deduce what creatures have been there before us; what they have been up to, and why."

Falkus believes the time spent deducing nature's patterns can offer an extra dimension to time spent out-of-doors.

"Above all else, it is fun. And everyone can do it. It requires no special equipment — only an awareness.

"But we must learn to use our eyes in a new way — or rather, in a very *old* way: the way of our ancestral hunters. By giving ourselves the chance to flex those hidden hunting instincts which, like wizened muscles, have been inhibited by centuries of urban life, we begin to sharpen our powers of observation and deduction. From this growing consciousness of what is really happening in nature, we start to see and understand a host of things we have never before even noticed.

"And then, suddenly, like Alice through her looking-glass, we find we have stepped into a strange and wonderful new world where nothing will ever be quite the same again."

* * *

● **Westering, Richard T. Wright, Douglas and McIntyre Ltd., $6.95:**

A radical departure from the guide-book series format which Wright has co-authored with his wife, Rochelle, this book is his first solo effort and should prove a winner.

Twelve vignettes, each capable of standing alone or supporting the underlying theme, seek to combine some down-to-earth knowledge of photographic techniques with an introspective look at man's relationship to the wilderness.

Wright has succeeded in this aim and the result is a book worth much more than the asking price.

Essentially a distillation of his diary notes, the book evokes images of places, feelings and images shared by everyone who has spent any time in the outdoors.

His thoughts on wilderness values seem particularly apt:

"Wilderness allows you exploration and discovery and new sensations like seeing northern lights dance while lying in your bed, or sensing the patter of rain on your tent, the sound of sand hissing away from the shore into a river. A certain relaxation will take place, despite a few discomforts. Senses of taste, smell, hearing, feeling and seeing become more acute and time-drifts. Timexes and $200 chronometers become meaningless. You eat when you are hungry, sleep when tired and struggle when the grade or elements demand."

* * *

● **The Milepost, Alaska Northwest Publishing Company, $6.95:**

This is THE guidebook to buy if you're considering travel anywhere in the northern parts of British Columbia, the Yukon Territory or Alaska . . . The 31st edition includes mile-by-mile logs and maps of all the major access routes, ferry schedules, wilderness attractions, fishing information, points of interest and accomodations . . . It's enhanced with hundreds of spectacular black and white and color photographs.

Drillers Trim Stars, And Win at Home

Edmonton Drillers of the North American Soccer League had a good day both on and off the field Tuesday.

In addition to dropping Vancouver Island Soccer League All-Stars 3-0 in an exhibition game at Royal Athletic Park, the transplanted Oakland Stompers club received a one-year, exclusive lease on the Commonwealth stadium in Edmonton.

The exhibition win gave Drillers a two-game sweep over All-Stars, who suffered a 3-1 loss Sunday in Nanaimo.

Some determined defensive work, primarily by backfielders Dan Lomas and Gord Manzinni and goalkeeper Grant Darley, kept Drillers off the scoresheet during the first half.

In fact, All-Stars nearly connected before the break. Steve Forslund blasted a shot that forced Driller goalie Jan Endeman to make a diving save at the 30-minute mark. Bob Duncan banged in the rebound but the goal was disallowed on an offside call.

Following the break, however, the Edmonton club broke loose.

Andy Atuegeu drew first blood for the Drillers, scoring at the 49-minute mark on a penalty shot.

Seven minutes later, Jan Goosens snapped home a hard shot which went in near the left post and Gudgier Leisson chipped in the final tally at 81 minutes.

Brock Coupar of the All-Stars missed an opportunity at the 77-minute mark when he broke in on the right side and bounced a shot off the post. The rebound, however, was neatly scooped up by Endeman.

Drillers and Vancouver Whitecaps, who topped the All-Stars 3-0 in the Victoria Cup match here last Wednesday, play an NASL contest against each other Apr 6 in Vancouver.

Earlier Tuesday, Edmonton City council discussed professional soccer for more than an hour before giving Drillers the lease.

The Edmonton representative of the rival Canadian Professional Soccer League had also asked for permission to play in the stadium. Instead, they will be offered two dates in the adjacent Clarke Stadium.

Mayor Cec Purves said he was in favor of the one-year exclusive contract for the Drillers.

Peewee Tourney

Juan de Fuca Recreation Centre will be the site of an inaugural peewee "A" hockey tournament starting Thursday.

The eight-team, round-robin affair gets underway at 10 a.m. and runs from 7 a.m. to 7 p.m. Friday and 9 a.m. to 9 p.m. Saturday. It resumes at 8 a.m Sunday with the final scheduled for 2:15 p.m.

Fry Scores Third Win; Germany Trips Norway

BERN, Switzerland (CP) — Canada continued to rebound from two opening-day losses at the men's world curling championships today when the Barry Fry rink from Winnipeg scored four in the sixth end en route to a 6-4 win over Italy in fifth-round play.

The victory gave Canada a 3-2 record at the championship event.

Previously unbeaten Norway was upset 9-6 by West Germany to share top spot at 4-1 with the United States, 9-2 winners over Sweden.

In other games, Scotland beat France 5-3 and Switzerland defeated Denmark 5-2.

On Tuesday, Fry defeated France and West Germany.

After edging France in the morning 6-4, he continued to show improvement with a 6-3 triumph over West Germany's Keith Wendorf, a 28-year-old native of Toronto.

Fry, seeking Canada's first title in this event since 1972, said his rink had an encouraging game against West Germany because "we made some very big shots with some rolls and a couple of doubles."

"I'm not 100-per-cent satisfied yet," he added. "I still think we can play better."

Kristian Soerum, skip of the Norwegian rink from Oslo, defeated Scotty Baird of the United States 7-5, thanks to a last-rock takeout in the 10th end which gave him three points.

In other fourth-round games, Scotland walloped Denmark 12-3, with the help of five points in the sixth end. Sweden defeated Italy [illegible] and France scored three in the first end, then outlasted Switzerland 7-4.

The Canadian rink includes third Bill Carey, second Gordon Sparkes and lead Bryan Wood.

Top four teams will take part in the playoffs.

* * *

STANDINGS

	W	L
Norway	4	1
United States	4	1
Canada	3	2
Switzerland	3	2
West Germany	3	2
Scotland	3	2
Sweden	2	3
France	2	3
Italy	1	4
Denmark	0	5

After 32 Seasons Longevity Realized

BIRMINGHAM, Ala. (AP) — A bronze plaque marking the date and place of Gordie Howe's 1,000th major league professional hockey goal was dedicated Tuesday.

Howe and his New England Whalers clubmates were in town to meet Birmingham Bulls in a World Hockey Association game Tuesday night.

Howe scored the historic 1,000 goal — the first major-league pro to do so — past Bulls' goalie John Garrett on Dec. 7, 1977, in Birmingham.

Howe, a veteran of the National Hockey League Detroit Red Wings and the WHA Houston Aeros and Whalers, was asked if he kept records in mind as he continued his lengthy career.

He replied: "My ambition has always been longevity. I guess after 32 years I've realized that."

Howe will be 51 years old this week.

W.H.L. PLAYOFFS
COUGARS
vs
PORTLAND
SAT., MARCH 31
★ 8:30 P.M. ★
ALL SEATS RESERVED
4.50 Adults 3.50 Youth and O.A.P.
1.50 CHILDREN
TICKETS ON SALE 10 A.M. - 5 P.M. DAILY EXCEPT SUNDAY AT ARENA BOX OFFICE AND HILLSIDE MALL.
NOTICE
SEASON TICKET HOLDERS HAVE UNTIL 5 P.M. FRIDAY DEADLINE TO PICK UP THEIR REGULAR SEAT ALLOCATIONS. 3-26

B.C. COY CUP QUARTER FINALS
Esquimalt Maple Leafs
vs.
Port Alberni Islanders
Fri. 7:30 p.m.
Sat. 8:00 p.m.
Sun. — 1:45 P.M.
(if necessary)
ESQUIMALT SPORTS CENTRE

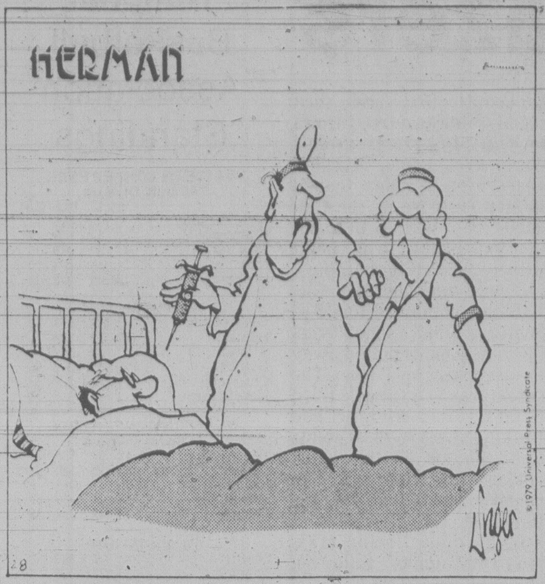

"I hate giving these injections. Look at my hands shaking."

Splinter Case

BIRMINGHAM, Ala. (AP) — A splinter the length of a ballpoint pen was jammed into goalie Ernie Wakely's neck Tuesday night during a pileup in front of the Birmingham net. But the veteran goalie shook off the injury and led the Bulls to a 3-1 triumph over New England Whalers.

Wakely was injured when several players fell in a heap in front of him. Part of a stick splintered off and stuck in Wakely's neck. He went to the dressing room for four stitches and was replaced by Pat Riggin.

But Wakely returned eight minutes later and he and Riggin stopped 29 of the 30 shots fired at them in the only World Hockey Association contest Tuesday.

Stone In Lead

QUALICUM — Defending champion Reg Stone of Trail moved on top of the eight-rink competition in the B.C. senior men's curling championship here Tuesday.

Standings		
Stone, Trail	4	1
Osborne, Qualicum	3	2
Nagai, Haney	3	2
Reichert, New Westminster	3	2
Stevenson, Victoria	2	3
Woods, Penticton	2	3
Cairns, Creston	2	3
McNeill, Sicamous	1	4

Stone scored victories over Art McNeill of Sicamous and Tosh Nagai of Haney for a 4-1 record.

Pacific Coast Curling Association champion Lyle Reichert of New Westminster was upset by Ralph Stevenson of Victoria who in turn was beaten by Alex Cairns of Creston.

Reichert, who went into the day undefeated, also lost to Bill Osborne of Qualicum. In other games, Nagai won from Sam Woods of Penticton, Osborne defeated Cairns and Woods defeated McNeill.

The round-robin event winds up today.

Even if you're not a Racquet Club Member you can play in our indoor court!

RATES FOR NON-MEMBERS:
a. In prime time—9:00 a.m.-10:30 p.m.
$12 for 1½ hours play
b. Non-prime hours
$6 per hour
6:00 a.m.-9 a.m. and 10:30 p.m.-12:30 a.m.

Reserve 24 hours in advance
Call 477-1801
3964 GORDON HEAD ROAD
RCV
3-33

Mister transmission
TRANSMISSION TUNE-UP 29.95
2417 DOUGLAS AT BAY STREET
388-4522

Thunderbird
OPEN SUNDAYS 10 A.M. to 5 P.M.
A NEW KITCHEN

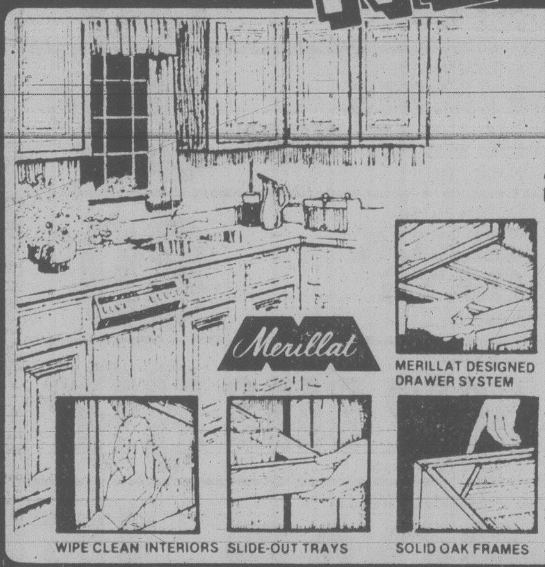

MERILLAT
KITCHEN CABINETS
Add convenience, efficiency and beauty to your kitchen with T-Bird's NEW Merillat Kitchen Cabinets

If you're thinking of remodelling your kitchen, why not consider Merillat Kitchen Cabinets? Merillat Cabinets feature durable, scratch resistant finishes both inside and out; space saving slide-out trays; adjustable shelves; self-closing hinges; sturdy and dependable drawer system. Merillat Cabinets are available at Thunderbird in two popular styles — come in and see for yourself!

40% OFF DISTRIBUTOR LIST PRICE

AMERICAN STANDARD
DELUXE 3-PIECE
WHITE BATH SET
This deluxe set of fixtures by American Standard includes steel enamelled Salem bathtub, vitreous china reverse trap combination and steel enamelled Ovation vanity basin. Quality fixtures at a super value price! Fittings and seat not included.
$199.95
Add $30.00 for designer colours of Marigold, Bone, or Willow Mist.

Jacuzzi
UNIVERSAL PUMP WATER SYSTEM
This compact jet water system is complete for use in shallow well installations and convertible for use in deep wells. Readily capable of providing water from depths of up to 90 ft. automatically, efficiently, and dependably. Provides up to 280 gallons of water per hour and are equipped with built-in diffuser.
Regular $239.95
T-BIRD SALE PRICE
$199.95

Copper 14-2 NMD/7
HOUSEWIRE
75m roll
$24.95

DIMMER SWITCH
Change the lighting to match your mood with this easy to install 600 Watt, Push on/off dimmer switch.
$3.69

POLY-BUTYLENE PIPE
The new and easy way to plumb hot and cold water without soldering or glueing.
In 10' Lenghts
$2.49

Thunderbird
2929 DOUGLAS
Phone 386-2921
HOURS: MON.-THURS. 8:30-5:30, FRI. 8:30-9:00
SAT. 9:00-5:00, SUNDAYS 10 A.M.-5 P.M.
BRING IN YOUR PLANS OR IDEAS FOR FREE ESTIMATES
Prices subject to stock on hand
Thunderbird reserves the right to limit quantities.
Prices in effect through April 2, 1979
CHARGEX
master charge

Kelly's Stereo Marts
feelin' good about Kelly's

A Classical Sell-Off!
March 29, 30, 31st.

EVERY SINGLE LONG PLAYING CLASSICAL RECORDING ON SALE FOR JUST
5.99
or 2 for 9.99
Boxed Sets Priced at Only 4.99 LP

THIS MAY BE THE LAST SALE LIKE THIS THAT VICTORIA WILL EVER SEE
Catch It!

Kelly's Stereo Marts
feelin' good about Kelly's
728 Yates St.
388-5502
OPEN WEEKNIGHTS UNTIL 9 P.M.

SOCCER TABLES

LONDON (CP) — Standings of teams in the British soccer leagues following Saturday's matches:

ENGLISH LEAGUE

Division I

	W	T	L	F	A	P
Liverpool	21	6	3	63	11	48
Everton	15	13	4	43	27	43
West Brom	17	6	4	55	26	40
Arsenal	15	9	7	48	28	39
Leeds	14	10	7	55	39	38
Notts	12	13	2	34	18	37
Man United	13	7	9	47	48	33
Coventry	11	11	11	41	55	33
Norwich	7	18	7	44	45	32
Tottenham	11	10	9	34	45	32
Aston Villa	10	11	7	37	27	31
Ipswich	12	6	13	39	38	30
Southampton	10	9	10	34	34	29
Bristol C	10	9	14	36	43	29
Man City	8	11	10	41	37	27
Middlesbrough	10	7	14	44	42	27
Derby	9	7	15	33	51	25
Bolton	8	7	14	36	52	23
Wolverhampton	9	4	17	28	52	22
Queen's PR	5	10	17	31	51	20
Chelsea	4	7	20	31	64	15
Birmingham	4	5	21	26	47	13

Division II

	W	T	L	F	A	P
Brighton	19	7	8	57	30	45
Stoke	15	13	4	46	26	43
Crystal P	13	15	3	39	20	41
Sunderland	15	10	7	52	37	40
West Ham	15	8	7	60	29	38
Notts C	12	11	7	42	45	35
Burnley	12	9	9	44	44	33
Fulham	11	10	9	38	33	32
Orient	13	6	14	43	40	32
Preston	9	13	9	44	45	31
Cambridge	9	13	10	37	41	31
Charlton	10	9	13	52	54	29
Bristol R	10	9	11	40	47	29
Luton	11	6	14	48	42	28
Leicester	8	12	10	32	34	28
Newcastle	11	5	13	32	41	27
Wrexham	9	8	10	32	27	26
Oldham	7	10	13	33	51	24
Cardiff	9	6	14	36	59	24
Sheffield U	6	10	14	33	49	22
Millwall	6	5	17	26	44	17
Blackburn	3	9	17	27	55	15

Division III

	W	T	L	F	A	P
Watford	17	10	6	63	39	44
Carlisle	12	18	5	40	25	42
Shrewsbury	14	14	4	39	25	42
Gillingham	14	14	5	41	28	42
Swansea	17	7	10	59	47	41
Swindon	17	4	10	52	35	38
Southend	12	14	9	45	35	38
Exeter	12	11	9	45	38	35
Blackpool	14	7	12	43	38	35
Plymouth	12	11	12	47	48	35
Colchester	10	13	10	35	37	33
Chester	11	10	14	43	50	32
Rotherham	13	5	12	34	35	31
Hull	12	6	12	43	37	30
Chesterfield	10	10	11	43	45	30
Sheffield W	8	14	8	29	34	30
Oxford	8	14	11	28	39	30
Brentford	10	9	14	31	34	29
Walsall	10	8	16	47	50	28
Bury	6	16	9	39	44	28
Peterborough	8	10	14	31	44	26
Mansfield	5	14	10	29	33	24
Tranmere	4	12	17	35	59	20
Lincoln	4	7	20	23	65	15

Division IV

	W	T	L	F	A	P
Grimsby	20	6	8	65	34	46
Reading	18	10	7	58	35	46
Aldershot	16	13	5	51	31	45
Wigan	18	6	10	47	34	42
Wimbledon	17	7	6	52	34	41
Barnsley	15	10	5	52	28	40
Newport	16	8	11	51	45	40
Portsmouth	16	7	9	49	33	39
Bournemouth	11	10	14	37	29	32
Stockport	12	8	13	49	46	32
Hereford	11	10	12	40	39	32
Port Vale	11	9	12	43	46	31
Torquay	13	5	15	42	49	31
Doncaster	11	9	14	39	50	31
York	11	7	12	31	39	29
Hartlepool	8	13	10	37	46	29
Bradford	12	5	14	42	52	29
Huddersfield	10	8	13	35	36	28
Scunthorpe	10	8	13	34	44	28
Northampton	9	7	16	45	56	25
Darlington	7	9	14	34	47	23
Crewe	5	12	16	33	61	22
Rochdale	5	9	16	26	50	19
Halifax	4	6	21	21	49	14

SCOTTISH LEAGUE

Premier Division

Dundee U	12	7	7	39	25	31
St. Mirren	12	5	8	35	25	29
Rangers	10	8	5	30	21	28
Morton	9	8	9	38	39	26
Hibernian	7	11	7	29	29	25
Aberdeen	7	10	7	35	26	24
Celtic	9	5	6	29	22	23
Partick	8	7	8	23	24	23
Hearts	6	6	10	29	42	18
Motherwell	4	5	17	22	56	13

Division I

Kilmarnock	16	9	6	60	30	41
Clydebank	18	5	7	64	42	41
Ayr	17	4	10	57	38	38
Hamilton	15	8	10	53	48	38
Dundee	15	6	4	39	17	36
Clyde	13	6	12	51	51	32
Airdrie	10	7	10	46	44	27
Dumbarton	8	10	7	37	32	26
Stirling	9	8	12	31	43	26
Raith	9	5	13	38	39	23
Arbroath	6	10	15	37	54	22
Queen of S	7	7	17	32	67	21
St. Johnstone	5	10	13	37	48	20
Montrose	5	7	17	43	72	17

Division II

Falkirk	16	7	4	50	20	39
East Fife	15	6	9	48	37	36
Dunfermline	12	10	3	49	29	34
Berwick	13	8	6	50	33	34
Alloa	11	8	10	44	48	30
Cowdenbeath	10	9	7	39	39	29
Forfar	10	8	9	40	34	28
Stranraer	12	2	17	40	55	26
Queen's Pk	7	10	11	38	38	24
Stenhousemuir	9	6	14	36	41	24
E. Stirling	8	6	13	44	63	22
Meadowbank	7	7	17	30	55	21
Brechin	5	10	10	36	46	20
Albion	7	5	12	35	41	19

Tuesday's Scores

ENGLISH LEAGUE

Division I

Birmingham C 1 Norwich 1
Middlesbrough 2 Manchester U 2
Wolverhampton 1 Manchester C 1

Division II

Charlton 1 Crystal Palace 1
Notts 1 Cardiff 0
Orient 1 Fulham 0
Stoke 0 Sunderland 0

Division III

Carlisle 2 Hull 2
Bury 0 Swindon 1
Rotherham 1 Gillingham 1
Sheffield 3 Peterborough 0
Swansea 4 Colchester 1
Watford 3 Walsall 1

Division IV

Halifax 0 Barnsley 2
Scunthorpe 2 Port Vale 0
Wimbledon 3 Aldershot 1
York 2 Rochdale 1

SCOTTISH LEAGUE

Premier Division

St. Mirren 1 Rangers 2

Division I

St. Johnstone 1 Airdrieonians 3

Division II

Queen's Park 3 Meadowbank 0

Caps Sign Johnston

VANCOUVER (CP) — Winger Willie Johnston, the controversial Scottish star, has signed a three-year contract with Vancouver Whitecaps of the North American Soccer League.

General manager John Best of the Whitecaps signed Johnston in London.

Johnston, 32, was sent home from Argentina and the World Cup last year after a drugs scandal. He was banned from playing for Scotland after a drug test proved positive.

It is reported that Johnston's transfer will cost the Whitecaps $200,000.

Iit isn't known if Johnston will be in the lineup Friday when Vancouver opens its season against Dallas.

Rookies Spark Blazers

By The Canadian Press

Players are supposed to spend most of their first year in the National Basketball Association on the bench, watching and learning as the old pros show them how it's done.

Not so in Portland, where a pair of rookies — Mychal Thompson and Ron Brewer — have played a major role in keeping the Blazers in the thick of the playoff race.

"Just because we're rookies doesn't mean anything," the brash Thompson said Tuesday night after he scored 29 points, grabbed 12 rebounds and blocked four shots in the Blazers 124-113 victory over New York Knicks.

"I figure once you've played 10 games — or at least after you've played everybody in the league once — you should be able to play like a 10-year veteran."

Nobody made Thompson eat his words Tuesday night as he teamed with Maurice Lucas to dominate the game inside against the foul-plagued Knicks, who stayed close until the final minutes.

The victory lifted Portland into sixth place in the wild Western Conference playoff race, a half-game ahead of San Diego. The Clippers lost to the SuperSonics in Seattle, 115-109.

The top six teams in the conference make the playoffs.

Elsewhere Tuesday, Cleveland Cavaliers edged Boston Celtics 111-109, Houston Rockets downed Chicago Bulls 122-116, Philadelphia '76ers defeated Washington Bullets 100-97 and Indiana Pacers beat New Orleans Jazz 104-101.

The smooth-shooting, soft-spoken Brewer, who handed out seven assists and scored 17 points in the victory, said he figures he and Thompson have more to give because they're rookies.

Austin Carr scored 22 points to help Cleveland snap an eight-game losing streak, five of them at home. Bob McAdoo, who scored 42 points to lead Boston, missed a jumper with 36 seconds to play. The Celtics got one more chance with 12 seconds left, but a shot at the buzzer from the corner by Chris Ford bounced off the rim.

Calvin Murphy ripped the ball loose from the hands of Artis Gilmore on an attempted stuff shot, drew a backcourt foul and then calmly sank two free throws to help preserve Houston's win ever Chicago. Murphy, who scored 22 points, leaped to stop Gilmore as the Chicago center was about to cut the Houston lead to one point with 49 seconds remaining.

Lonnie Shelton and Gus Williams combined for 16 of Seattle's final 18 points as the SuperSonics pulled away to sixth win in a row. The defeat was San Diego's third in four game. Williams had 10 of his game-high 30 points after Shelton hit two quick buckets to wipe out San Diego's 99-97 lead in the final 5:30.

With Julius Erving making two dunks following steals by Eric Money, Philadelphia scored seven points in a row in the closing minutes.

National Basketball Association Standings

EASTERN CONFERENCE

Atlantic Division

	W	L	Pct.	GBL
x-Washington	50	24	.575	—
Philadelphia	42	34	.553	9
New Jersey	35	39	.473	15
New York	31	46	.403	20½
Boston	28	46	.378	22

Central Division

	W	L	Pct.	GBL
San Antonio	43	32	.573	—
Houston	42	32	.568	½
Atlanta	42	34	.552	1½
Detroit	29	45	.392	13½
Cleveland	29	46	.387	14
New Orleans	24	53	.312	20

WESTERN CONFERENCE

Midwest Division

	W	L	Pct.	GBL
Kansas City	43	33	.566	—
Denver	42	33	.560	½
Indiana	35	41	.461	8
Milwaukee	34	41	.453	8½
Chicago	28	48	.368	15

Pacific Division

	W	L	Pct.	GBL
Seattle	47	27	.635	—
Phoenix	45	30	.600	2½
Los Angeles	43	31	.581	4
Portland	41	34	.547	6½
San Diego	41	35	.539	7
Golden State	33	43	.434	15

x-clinched division

Leafs Tackle Alberni Squad

Esquimalt Maple Leafs, champions of the South Island Big Six League, take the first step Friday on a playoff trail they hope will lead them to the Coy Cup, emblematic of provincial intermediate hockey supremacy.

Leafs are going against Port Alberni Islanders, top club in the Pacific Coast Amateur Hockey League, in a best-of-three Coy Cup quarter-final series that opens Friday at 7:30 p.m. in Esquimalt Sports Centre.

Second game of the series is slated for 8 p.m. Saturday at Esquimalt and the third, if required, will be played on the same ice Sunday at 1:45 p.m.

Also at stake in the series is the Molson Cup for the Vancouver Island intermediate championship.

Maple Leafs and the Islanders tangled once this season, in an exhibition at Port Alberni on Feb. 3, and the Esquimalt crew skated to a 4-2 triumph.

In Big Six action, the Bayden Robinson-coached Leafs completed their 40-game schedule with 31 victories, two ties and seven defeats.

Esquimalt players Chris Riddell, Rob Coldwell and Bob Martin finished one-two-three in the Big Six scoring race. Riddell, collecting 107 points on 57 goals and 50 assists, took the title with a three-point margin over Coldwell, who had 42 goals and 62 assists.

Martin (25-67 — 92) was third.

Touch Football

Persons interested in playing touch football this spring are invited to attend a registration meeting at 7:30 tonight in the Cedar Hill Recreation Centre. Further information may be obtained by telephoning Larry Chalmers at 478-3938.

OK
TIRE STORES
FOR QUALITY
WHEEL ALIGNMENT
AND
WHEEL BALANCING
OIL-LUBE FILTER 7^{95}
MOST CARS
3030 NANAIMO ST.
Turn off Finlayson at Trader Vic's
386-3156

CALLING ALL CARS
AUTOMATIC TRANSMISSION TUNE-UP
not more than
$\$39^{99}$
✓ Drain — Automatic Transmission; Torque Converter (if equipped with drain plug)
✓ Clean — Fluid pick up screen; Air Breather (if so equipped)
✓ Adjust — Bands; Linkage
✓ Replace — Pan gasket and fluid
Road Test Vehicle
Most Passenger Cars and Light Trucks
3-5
PETER POLLEN FORD
1060 YATES ST. VICTORIA B.C. 384-1144

Hi-way Supermarket
COLWOOD CORNERS
1860 ISLAND HWY.
OPEN 9-9 7 DAYS A WEEK
PRICES EFFECTIVE
MARCH 28-29-30-31
OPEN 9:00 to 9:00, 7 DAYS A WEEK

CENTRE CUT PORK CHOPS LB. 1^{69}
BONELESS GRADE A BEEF ROUND STEAK LB. 2^{29}
VANCOUVER FANCY ASSORTED SAUSAGES MEAT CHUNK, 10 OZ., EA. 1^{39}
MAPLE LEAF SAUSAGE MEAT 2 LBS. 1^{29}
M.J.B. INSTANT COFFEE 10-OZ. 3^{79}
NESTLE MINI PUDDING 3x5 OZ. 63¢
DR. BALLARD DOG FOOD 2 FOR 79¢
WEST'S VEGETABLE OIL 1.5 LITRE 2^{19}
CHEF BOY-AR-DEE BEEF RAVIOLI 15 OZ. 59¢
ZINETTI SPLENDOR SPAGHETTI MACARONI 2.2 KG. 1^{09}
McCAIN DELUXE PIZZA 12" 1^{79}
YORK MEAT PIES BEEF, TURKEY OR CHICKEN 47¢
JOY LIQUID DETERGENT 32-OZ. 1^{09}
CALIFORNIA LETTUCE 24's EA. 39¢
LOCAL FRESH MUSHROOMS LB. 1^{09}

YOUNG GRADE A TURKEYS 6-10 LBS., LB. 1^{09}
WHOLE OR HALF PORK LOIN ROAST LB. 1^{39}
MAPLE LEAF R.T.'s COTTAGE ROLLS WHILE STOCKS LAST, LB. 1^{39}
DEVON SLICED BACON LB. 1^{19}
DOLE PINEAPPLES IN OWN JUICE 19 OZ. 59¢
ROBIN HOOD PUDDING CAKE MIX 247 G 2 FOR 77¢
ALLENS ORANGE FLAVOUR CRYSTALS 24 OZ. 69¢
BADER FAMILY DELUXE COOKIES 2-LB. BOX 1^{19}
CHEF BOY-AR-DEE SPAGHETTI SAUCE 15 OZ. 59¢
SINGAPORE BEST BLACK PEPPER 8-OZ. TIN 1^{79}
McCAIN APPLE PIE 24 OZ. 89¢
STOKLEY WHOLE KERNEL CORN 12 OZ. 2 FOR 75¢
DELSEY BATHROOM TISSUES 4 ROLLS 99¢
CALIFORNIA FRESH SPINACH BUNCH 29¢
B.C. FANCY SPARTAN, NEWTON APPLES 3-LB. BAG 79¢

GRADE A BEEF BARON OF BEEF ROUND OR RUMP, LB. 2^{19}
SWEET 'N SOUR SPARE RIBS LB. 99¢
NO. 1 BULK WIENERS LB. 95¢
RUPERT FISH CAKES 12-OZ. PKG. 59¢
ARDMONA SLICED PEACHES IN PEAR JUICE 28-OZ. TIN 89¢
ROBIN HOOD QUICK OATS 1.35 KG 89¢
COLGATE SOAP BARS 5 REG. PACK 89¢
VIP GRANULATED SOAP 2.27 KG. 1^{99}
ARMOUR BEEF OR IRISH STEW 24 OZ. 1^{09}
GRANTHAM FRUIT DRINK MIX 10 OZ. 59¢
McCAIN'S SUPER FRIES 2 LBS. 69¢
SUNNY GOLD SULTANA RAISINS WHILE STOCKS LAST, 4 LBS. 3^{79}
BY THE SEA FLAKE TUNA 6 OZ. 73¢
CALIFORNIA NEW WHITE POTATOES 4 LBS. 1^{00}
CALIFORNIA GREEN CABBAGE BULK CARROTS TURNIPS LB. 19¢
3-28

Court Decision Elates Umpires

PHILADELPHIA (AP) — With the start of the major league baseball season just a week away, a federal judge Tuesday refused to order the game's umpires back to work, saying he lacked the authority.

"There is no question in my mind they are entitled to bargain as individuals," ruled U.S. District Court Judge Joseph McGlynn, who has been trying to untangle a legal rhubarb between the umps and baseball which began last summer.

"I have no authority to order them back to work," he said. "They are no longer employees of baseball because they have not signed their contracts."

The judge had been asked by both the American and National leagues to find the 51 umpires in violation of a preliminary injunction issued last Sept. 25 preventing a work stoppage pending resolution of the dispute.

The umpires staged a one-day strike last Aug. 25, and they have not reported to spring training this season.

Substitute umpires from the minors and high school ranks have been officiating spring training games prior to the regular season which opens April 4.

"If these umpires don't want to work for us, we'll have to find umpires who do," said Lee MacPhail, president of the American League. "The season will open on time and we'll have umpires when it starts."

The umpires have balked at singing the individual contracts for 1979, contending major league baseball had refused to negotiate the merit pay issue in good faith.

The have retained Philadelphia lawyer Richie Phillips to represent them and currently are asking for pay hikes ranging from $4,500 to $22,500.

Under the basic agreement, unpures' salaries range from $17,500 for one-year's experience to $40,000 for umpires with more than 16 years experience.

"We're elated with the decision. It's great," said Phillips.

Worried Phils Trade Hebner

CLEARWATER, Fla. (AP) — Philadelphia Phillies sent first baseman Richie Hebner and a rookie infielder to New York Mets Tuesday for right-hand pitcher Nino Espinosa.

The Phillies, worried about their pitching with three of their starters affected by various ailments, reluctantly gave up Hebner, a .278 lifetime hitter.

Paul Owens, Phillies' personnel director, said just the other day he felt giving up Hebner for Espinosa was more than he thought the Mets' pitcher was worth.

But with his club in dire need of starting pitching, Owens dealt not only Hebner, but he threw in rookie second baseman Jose Moreno.

Hebner became expendable when the Phillies went out this winter and acquired free agent Pete Rose for four years at a reported $3.2. Rose was established at first base, where Hebner had done a creditable job the past two seasons.

Hebner made it clear to the Phillies that he did not want to be a utility player, and that he'd be ready for the "funny farm" by May if he had to pace the dugout.

"I'm *not* a pom pom girl, a cheerleader," said Hebner, who hit .285 and .283 for the Phillies the past two seasons. He hit 18 home runs in 1977 and 17 in 1978 and batted in a total of 133 runs.

The Mets gave up the promising Espinosa because manager Joe Torre's team needs hitting strength.

Exhibition Baseball

New York (A) 5 St. Louis 3
Los Angeles 8 Boston 1
Montreal 2 Baltimore 0
Kansas City 6 Pittsburgh 2
Cincinnati 9 Chicago (A) A 3
Toronto 9 Chicago (A) B 3
Texas 8 Minnesota 5
Oakland 2 Cleveland 0
Milwaukee 14 Chicago (N) 7
California 13 Seattle 12
San Francisco 3 San Diego 1
Philadelphia 12 Detroit 2
Atlanta 11 New York (N) 8

FED UP WITH RED TAPE ?

My job is to cut through red tape and make government simpler, less costly and more efficient for everyone. Your examples of unnecessary bureaucracy at all levels of government will help me in this task.

Please Write:
Ministry of Deregulation
#201, 1208 Wharf Street
Victoria, B.C V8W 3B9

Sam Bawlf
Sam Bawlf, Minister

Province of British Columbia Ministry of Deregulation

D.G.'s auto & cycle

WE MAKE IT EASY FOR YOU

PRE-INVENTORY SALE

UP TO 35% OFF

on all in store products from: B & M, Carter, Valvoline Edelbrack, Fram, Holley, Keystone, B.F. Goodrich, etc.

VALVOLINE 10-40 SPECIAL 89¢ QT.

World's First · World's Finest
VALVOLINE
MOTOR OIL

3-29

VICTORIA
3261 Douglas St.
382-4012

9-5:30 Mon.-Wed.
9-9 Thurs.-Fri.
9-5:30 Saturday

NANAIMO
758-4132

VANCOUVER
3511 Main St.
873-5381

Opening Soon in Richmond

SURREY
10541 King George Hwy.
585-2541

FULL MEASURE OF FOOD VALUE FOR YOUR FOOD DOLLAR

LOW COST

Hillside Low Cost, Hillside Avenue
Young's Low Cost, 3888 Carey Road
Tam's Way Food Market, 3337 Metchosin Road
Belmont Park Low Cost, Belmont Park
Deep Cove Low Cost, 10940 W. Saanich Rd.
Quan's Low Cost, Metchosin Rd.
Brown's Low Cost, 230 A Menzies St.
Raynor Low Cost, 3931 Blenkinsop Road
Super Low Cost, 899 Esquimalt Road
Wellburn's Super Mart, 1058 Pandora
Lee & Sons Low Cost, 4085 Quadra Street
Gorge Produce Low Cost, 76 Gorge Rd.
Superway Low Cost, 2007-2009 Oak Bay Ave.
Lewis Low Cost, 2897 Foul Bay Road

We Reserve the Right to Limit Quantities

PRICES EFFECTIVE MARCH 29, 30, 31

MAPLE WOOD FRESH OR FROZEN ROASTING CHICKEN Gr. A 1.09 lb.
WESTERN FAMILY MARGARINE 3 lbs. 1.59
WESTERN FAMILY SINGLE CHEESE SLICES 16 oz. 1.79
NESTLES MINI PUDDINGS 3 5-oz. tins 79¢
WESTERN FAMILY CAKE MIXES PLUS BRAN MUFFIN MAKE 1 LAYER OR 2 LAYERS 79¢ 2 POUCHES PER BOX
NABOB COFFEE lb. 2.69
NABOB TEA BAGS 125 bags 3.49
ENCORE INSTANT COFFEE WITH CHICORY 8 oz. 4.49
ALOHA COCONUT 7 oz. pkg. 65¢
DELTA LONG GRAIN RICE 4 lbs. 1.95
POST ALPHA BITS 450 g. 1.25
ALLENS PURE APPLE JUICE 48 oz. 99¢
NESTLES SOUP TIME pkg. of 4 55¢
LIPTONS CHICKEN NOODLE SOUP pkg. of 2 49¢
PURINA CAT CHOW SEANIP OR DAIRY DINNER 4 kg. 3.59
NORTHERN GOLD GRANOLA 1 lb. 75¢
WINDEX TRIGGER WINDOW CLEANER 1.15
JAVEX BLEACH 64 oz. 75¢
ENDUST FURNITURE POLISH 6 oz. 1.25
COMET CLEANSER 2 22 oz. 1.29
MR. CLEAN CLEANSER 48 oz. 2.09
JOY LIQUID DETERGENT 32 oz. 1.25
GLORY RUG CLEANER 22 oz. 2.29
FUTURE FLOOR POLISH ACRYLIC, 27 oz. 2.39
REYNOLDS ALUMINUM FOIL 18 inch 1.29
KEN MEAL OR KIBBLED DOG FOOD 2 kg 1.59
ROVER DOG FOOD 4 15-oz. tins 99¢
CANADA #1 SNOWBOY CELERY ea. 49¢
OKANAGAN NEWTON OR SPARTAN APPLES 3 lbs. 98¢
CALIFORNIA RADISH OR GREEN ONION 2 bun. 39¢

FULL MEASURE OF FOOD VALUE FOR YOUR FOOD DOLLAR

SUNFLOWER HEALTH FOODS

Open 6 Days a Week
from 10 to 6
Fri. 'till 9
Phone 652-1211

LOCATED IN TRAFALGAR SHOPPING CENTRE,
BRENTWOOD BAY

ANNIVERSARY SALE! MAR. 29, 30, 31
YES, WE HAVE BEEN OPEN ONE YEAR!

25% Saving on Vitamins!

SWISS HERBAL

Vitamin C — 500 mg/100 tabs. From Rose Hips	Reg. 6.65	4.99
Vitamin C — 300 mg/100 tabs. Acerola	Reg. 4.95	3.71
Vitamin E — 400 i.u. 100 capsules	Reg. 12.95	9.71
Vitamin B — Compound plus C/100 tabs.	Reg. 5.49	4.12

TROPHIC

Calcium Ascorbate 500 mg 100 tabs.	Reg. 6.50	4.88
Vitamin C — 100 mg/100 tabs. From Acerola Rose Hips, and Camu Camu	Reg. 1.95	1.46

In stock 1 Tryptophane
500 mg and 100 mg

N.Z. Natural Cheddar Cheese	lb.	1.99
Medium Canadian Cheddar	lb.	2.29
Peanut Butter (made while you wait)	lb.	1.19
Bran	lb.	.19
Rice Polishing	1 lb.	.29
	2 lbs.	.35
Wheat Germ	lb.	.39
Fructose	lb.	2.07

Hain's Fine Foods

Guava Juice Drink 32 oz. Reg. 2.05	25% off	1.54
Papaya Juice Drink 32 oz. Reg. 1.99	25% off	1.49
Cold Pressed Soya Cooking Oil 32 oz. Reg. 3.09	25% off	2.32
Brown Eggs, Free Range Gr. A. Lge	doz.	1.19

Save on Bath Products!

TOM'S Shampoo, 16 oz. size Apple, Chamomile, Rosemary, Honeysuckle Reg. 4.49	25 off	3.37
Vel-tone Baby Shampoo, 8 oz. Reg. 2.49	40% off	1.49
Head Shampoo,	8 oz.	2.47
	16 oz.	3.79
Head Conditioner	8 oz.	2.75
	16 oz.	5.14
McCollum Sea Kelp Shampoo 8 oz. Reg. 2.99	25% off	2.24
16 oz. Reg. 4.89	25% off	3.67
McCollum E. Creme 5,000 i.u. 120 ml. Reg. 5.95	25% off	4.46
Stern's Organicare Creams 4 oz. Aloe Vera, plus E,D, & D — Pantenol		3.59
Avocado	plus 1,000 i.u. E.	2.39
Derma E.	1,000 i.u.	2.19
Derma E.	12,000 i.u.	5.49
Korean Ginseng Creme		5.61
Queen Helena Cocoa Butter Creme 5 oz. Reg. 2.62	25% off	1.96
TRU-DENT Tooth Paste with bonemeal, dolomite & papain	5 oz.	1.49
BARTH'S Tooth Paste	3¼ oz.	1.75

Salton Yogurt Maker	16.34
Econo-Sprouter System	2.89

Complete line of NATURADE and ISLE OF ALOE cosmetics:
Mascara, foundation, lipstick etc.

Drive out to beautiful Brentwood Bay and visit us!

WILSON, CLARK TAKE ISLAND TITLES

City Gymnasts in B.C. Meet

DELAINA WILSON
. . . first over-all

STEVEN CLARK
. . . tops Island event

Thirteen Victoria gymnasts, six girls and seven boys, have been named to represent Vancouver Island in the provincial championships in Vancouver, April 6-7.

They are:

Girls — Heather Cameron (argo), Heather Clark and Nora Kovats (tyro) from the John Herb Gymnastics Academy; Delaina Wilson and Susan Ross (tyro) of the Falcon Gymnastic Club, with the alternate being Linda Hussey of the Herb Gymnastics Academy.

Boys — Steven Clark, Bobby Doucet, Dustin McHardy and John Donahue (cadets) and Michael Haagensen, Robert Kresier and Andy Poirier (tyro), all of the Herb Academy.

Wilson and Ross of Falcons placed first and second over-all in the girls' tyro division of the Vancouver Island Regional Championships at Port Alberni last weekend.

Clark and Doucet of the Herb Academy were first and second over-all in the boys' cadet division.

TENNIS
Best Selection
in Victoria

SKI & RACQUET SPORTSWORLD SPECIALISTS

SPORTSWORLD
564 Yates St.
(just below Govt.)

4-12

Recreation: oak Bay

Oak Bay has the fun approach to hockey

1ST ANNUAL SOUTH V.I. HOCKEY SHOWDOWN

Thursday, March 29th
4 DIVISIONS

12 and under 5:15-6:45 p.m.
13 and 14 6:45-8:15 p.m.
15 and 16 8:30-10:00 p.m.
17 and Over 10:15-11:45 p.m.

Individual Trophies!

REGISTRATION FEE: $2.00 per player

FOR FURTHER INFORMATION REGARDING THIS EXCITING SHOWDOWN PLEASE DIAL 595-swim

7590 IR

3-28

UVic Group Slates Races For Runners

University of Victoria's Middle-Distance Training Group will stage a series of informal all-comers meets each Thursday in April, starting Apr. 5.

No pre-registration is necessary for the meets, which are designed for junior and senior high school students as well as club athletes.

Each meet will start at 4 p.m. and encompass three or four events.

The initial test will consist of 200, 800, 3,000 and 5,000-metre contests.

Further information may be obtained by telephoning coach Ron Bowker at 477-6911, local 4826.

INVITATION

We at OLYMPIC SPORTS wish to invite you to a store wide special event to celebrate the Spring thaw.

Whether your season is ending or just beginning we have the items to fit your every sporting need.

This is a once a year opportunity to save from 10% to 50% on skiing, cross country, tennis, tennis fashion, camping, athletic footwear, soccer, baseball, jogging.

This sale starts Thursday, March 29 and ends Saturday, March 31 and promises to be one of the major events of the year.

OLYMPIC SPORTS

1661 Douglas St.
Victoria B.C.
330 Norwell Drive
Nanaimo B.C.

PONTIAC'S FEATURE-PACKED PRICE LEADERS

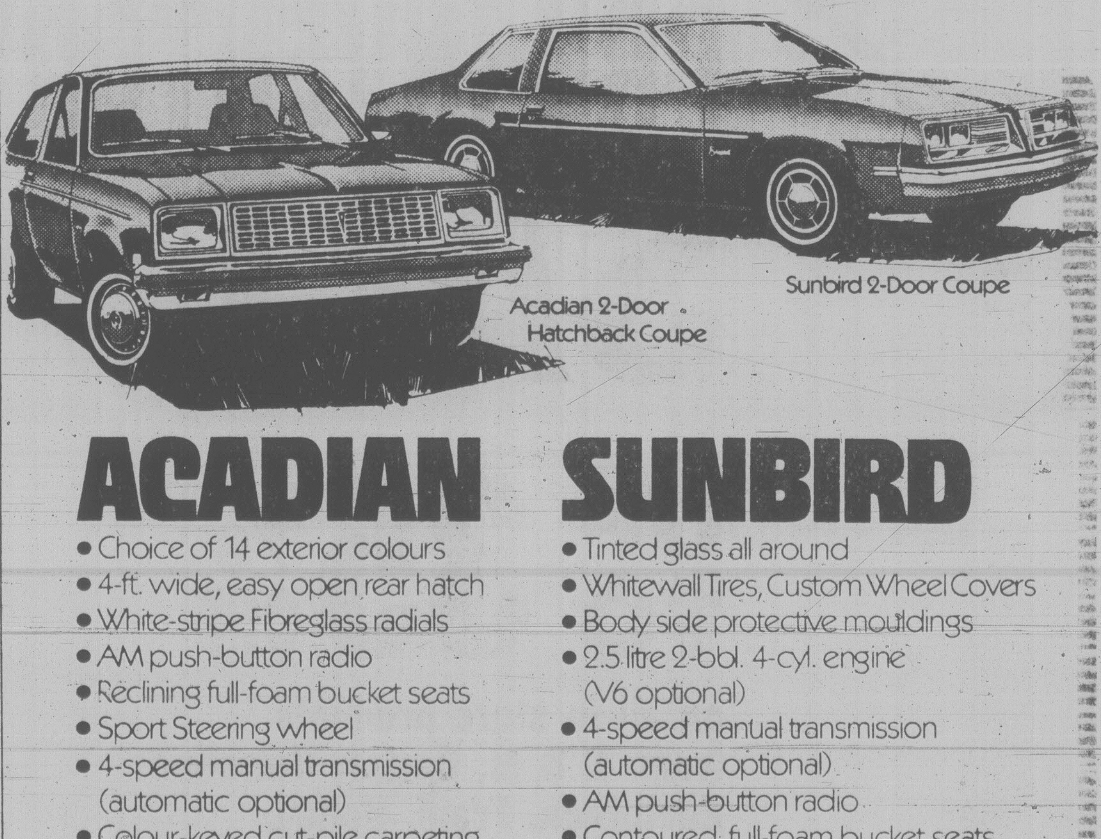

Acadian 2-Door Hatchback Coupe

Sunbird 2-Door Coupe

ACADIAN

- Choice of 14 exterior colours
- 4-ft. wide, easy open rear hatch
- White-stripe Fibreglass radials
- AM push-button radio
- Reclining full-foam bucket seats
- Sport Steering wheel
- 4-speed manual transmission (automatic optional)
- Colour-keyed cut-pile carpeting
- 1.6 litre 2-bbl. OHC 4-cyl. engine
- Electronic High-Energy ignition
- Front disc brakes (power optional)
- Maintenance-free Freedom battery
- Body side protective mouldings
- Bumper protective strips
- Full-coil suspension

$4,514*

SUNBIRD

- Tinted glass all around
- Whitewall Tires, Custom Wheel Covers
- Body side protective mouldings
- 2.5 litre 2-bbl. 4-cyl. engine (V6 optional)
- 4-speed manual transmission (automatic optional)
- AM push-button radio
- Contoured, full-foam bucket seats
- Deluxe Cushion Steering Wheel
- Colour-keyed, cut-pile carpeting
- Electronic High-Energy ignition
- Maintenance-free Freedom battery
- Front disc brakes (power optional)
- Full-coil suspension
- Stowaway spare tire

$4,636*

*Manufacturer's Suggested Retail Price, F.O.B. Victoria, B.C. for (left) Acadian 2-Door Hatchback Coupe and (right) Sunbird 2-Door Coupe with standard equipment, Federal Tax included, as of Feb. 1, 1979. Provincial or local taxes where applicable are extra. Dealer may sell for less.

NOBODY'S GOT IT LIKE PONTIAC'S GOT IT.

NHL SUMMARIES

Norris Division

	G	W	L	T	F	A	P
Montreal	74	48	16	10	310	191	106
Pittsburgh	74	33	28	13	260	256	79
Los Angeles	73	31	31	11	259	260	73
Detroit	74	21	37	16	239	273	58
Washington	74	21	38	15	250	310	57
Adams Division							
Boston	73	40	21	12	288	238	92
Buffalo	74	34	25	15	252	239	83
Toronto	74	30	32	12	237	234	72
Minnesota	73	27	35	11	242	254	65
Patrick Division							
NY Islanders	73	46	13	14	331	195	106
NY Rangers	74	39	25	10	300	257	88
Philadelphia	74	36	23	15	258	229	87
Atlanta	74	38	29	7	299	263	83
Smythe Division							
Chicago	74	26	34	14	222	263	66
Vancouver	75	23	41	11	209	281	57
St. Louis	74	17	45	12	232	323	46
Colorado	75	14	51	10	191	313	38

Tonight's Games

NY Rangers at Pittsburgh
Washington at Toronto
Detroit at Los Angeles
Boston at Buffalo

MONTREAL 6, ATLANTA 4

First Period

1. Atlanta, Houston 18 (Clement) 0:25
2. Montreal, Lemaire 20 (Lafleur, Langway) 0:40
3. Montreal, Shutt 33 (Lemaire, Lafleur) 4:31
4. Montreal, Napier 10 (Langway) 5:12
5. Montreal, Shutt 34 (Lafleur) 5:37
6. Montreal, Lafleur 48 18:55

Penalties—Lemaire Mtl 6:10, Engblom Mtl major, Rota Atl minor, major minor 13:31.

Second Period

7. Atlanta, Chouinard 46 (MacMillan, Vail) 5:42
8. Atlanta, Vail 31 (MacMillan, Chouinard) 19:57

Penalty—Russell Atl 8:40.

Third Period

9. Montreal, Langway 2 (Lemaire) 7:23
10. Atlanta, Clement 12 (Rota, Houston) 19:28

Penalties—Lemelin Atl (served by Laurence) 7:23, Englbom Mtl 10:28.

Shots on goal by

Montreal	10	6	11—27
Atlanta	6	5	11—22

Goal—Larocque, Montreal; Bouchard, Lemelin, Altanta.

Attendance—11,592.

CHICAGO 1, COLORADO 1

First Period

No Scoring.

Penalty—Logan Chi 3:58.

Second Period

1. Colorado, Comeau 8 (Beck) 17:38
2. Chicago, Murray 18 (Koroll, Marks) 19:38

Penalties—Dwyer Col 8:01, Gillis Col 10:38, O'Connell Chi 12:55, Mulvey Chi 18:41.

Third Period

No scoring.

Penalties—O'Connell Chi 4:17, Marks Chi, Paiement Col majors 17:33.

Shots on goal by

Chicago	11	7	8—26
Colorado	13	19	11—43

Goal—Esposito, Chicago; Plasse, Colorado.

Attendance—5,760.

DETROIT 2, VANCOUVER 5

First Period

1. Vancouver, Kozak 2 (Tudor, Gassoff) 16:19

Penalties — None.

Second Period

2. Vancouver, Fraser 15 (Gradin, Manno) 5:12
3. Vancouver, Lever 22 (Kearns) 10:47
4. Detroit, Woods 14 (Bolduc, Harper) 11:47
5. Vancouver, Smyl 14 (Gradin, Fraser) 12:55

Penalties — Miller Det 3:36, Martin Vcr, Miller Det 9:19.

Third Period

6. Detroit, St. Laurent 16 (Nedomansky, Larson) 4:26
7. Vancouver, Goodenough 3 (Smyl, Martin) 19:56

Penalties — Gassoff Vcr 3:56, Larson Det, Tudor Vcr (minors, majors) 14:57.

Shot on Goal By

Detroit	9	8	8—25
Vancouver	11	14	6—31

Goal — Rutherford, Detroit; Bromley, Vancouver.

Attendance — 14,027.

PITTSBURGH 5, MINNESOTA 1

First Period

1. Pittsburgh, Bladon 4 (Malone, Ferguson) 5:30

Penalties—Schutt Pgh, B. Smith Min 4:58, Paradise Pgh 11:17, Chapman Pgh major, Carlson Min minor major 14:07, Kindrachuk Pgh 16:48.

Second Period

2. Pittsburgh, Cossette 6 (McAdam, Malone) 9:45
3. Pittsburgh, Stackhouse 10 13:02
4. Minnesota, Young 24 (MacAdam, Fidler) 14:17
5. Pittsburgh, Kindrachuk 18 (Stackhouse) 16:38

Penalties—G. Smith Min :39, Carlyle Pgh 4:45, Bladon Pgh 12:53.

Third Period

6. Pittsburgh, Carlyle 12 (Stackhouse, Lee) 17:57

Penalties—Bladon Pgh 13:17, Manery Min 15:55.

Shots on goal by

Pittsburgh	7	11	5—23
Minnesota	12	11	15—38

Goal—Herron, Pittsburgh; Meloche, Minnesota.

Attendance—8,250.

PHILA. 4, NY RANGERS 4

First Period

1. NY Rangers, McEwen 18 (Hedberg) 1:42

Penalties—Bridgman Pha 8:58, Dailey Pha major 10:27.

Second Period

2. NY Rangers, Murdoch 15 (Esposito) 1:07
3. NY Rangers, DeBlois 10 (Hickey, Duguay) 2:42
4. NY Rangers, Hedberg 31 (Tkaczuk) 11:49
5. Philadelphia, Barber 31 (Wilson, Moore) 18:16

Penalties—MacLeish Pha 3:56, Hoyda Pha 13:28, MacLeish Pha, Hedberg NYR double minors 14:23, Talafous NYR 17:18

Third Period

6. Philadelphia, Watson 7 (LaPointe, Dunlop) 3:49
7. Philadelphia, Leach 31 14:56
8. Philadelphia, Bridgman 21 (LaPointe, Kelly) 17:06

Penalties—Holmgren Pha 3:17, Hedberg NYR 13:37.

Shots on goal by

Philadelphia	4	5	15—24
NY Rangers	12	11	4—27

Goal—Stephenson, Moore, Philadelphia; Thomas, NY Rangers.

Attendance—17,410.

HOCKEY TRAIL

World Association

Birmingham 3, New England 1

Central League

Tulsa 6 Kansas City 5

International

Grand Rapids 6 Milwaukee 0

Western International

Trail 4 Cranbrook 3 (Trail wins best-of-three semi-final 3-0)

Quebec Major

(Eight-point quarter-finals)

Sherbrooke 9 Chicoutimi 5 (Sherbrooke leads 6-0)

Quebec 7 Montreal 6 (series tied 4-4)

Trois-Rivieres 8 Shawinigan 2 (Trois-Rivieres wins 8-0)

Ontario Major

(Eight-point quarter-finals)

Niagara Falls 9 Kitchener 4 (Niagara Falls leads 4-2)

Sudbury 4 Oshawa 2 (Sudbury wins 8-2)

Kingston 2 Peterborough 1 (series tied 4-4)

London 3 Windsor 3 (London leads 7-3)

Manitoba Junior

Selkirk 3 Kildonan 1 (Selkirk wins best-of-seven final 4-2)

Alberta Junior

Fort Sask. 5 Calgary 4 (Fort Sask. leads best-of-seven final 2-1)

North Shore Bantam Club Pads Streak

NORTH VANCOUVER (CP) — North Shore Winter Club has won the British Columbia bantam A hockey championship by defeating Fort St. John 9-3.

North Shore, coached by Nick Sita, has not lost a game this season and the three wins in the double-knockout provincial competition left the host team with a record of 76-0-1.

North Shore will represent B.C. in the Western Canada bantam A championships next month in Saskatoon.

HOME BUILDERS and DO-IT-YOURSELFERS
WHILE THE
BOSS IS AWAY
RICH, HARRY AND MIKE SAY
"$AVE!"
ELECTRICAL AND PLUMBING

SAVE ON SELECTED
EMT and CONDUIT
FITTINGS ⅜", ½"
BUY THE BOX 40% OFF
PATES REGULAR LOW PRICE
CSA APPROVED FITTINGS

POLY PIPE
½" .... $4.88 roll
¾" .... $6.88 roll
75 lb. UTILITY PIPE, 100' ROLLS

WIRE SPECIALS
14-3 NMD-7 ..... 19¢ ft.
DRYER WIRE 10-3 NMD-7 ..... 32¢ ft.
RANGE WIRE 8-3 NMD-7 .. 68¢ ft.
HURRY IN NOW AND SAVE!

DOUBLE SINK
LARGE
31x22
KITCHEN SINK
#RDL23
Type 18/8 302 gauge stainless steel. Complete with Strainer. Faucet extra.
BUY NOW FOR ONLY $55.88

ALL THE POWER YOU CAN USE
200 AMP PANEL
COMPLETE WITH MAIN BREAKER
Model No. SLB40. 40 Circ. Capacity $118.88
BREAKERS TOO!
ITE, FPE, CEB .... SP $3.89 ea. DP $8.39 ea.

CASCADE TYPE
HOT WATER TANKS
40 Gal. Still Only $134.88
30 Gal. $124.88
5 yr. warranty on glass lined tanks. 2 3000-watt elements give you fast recovery.

BRING IN YOUR PLANS OR IDEAS FOR FREE PLUMBING AND ELECTRICAL ESTIMATES. BUILDER PRICES! MACK, RICH, MIKE OR HARRY WILL BE PLEASED TO PERSONALLY SERVE YOU.
Prices in Effect Until Mon., April 2
WE RESERVE THE RIGHT TO LIMIT QUANTITIES.
master charge
CHARGEX

PLUMBING, ELECTRICAL, WOOD HEATING ONE-STOP SHOPPING
WE'RE THE EXPERTS TOGETHER WE CAN DO IT YOURSELF
Stainless steel flue insulated pipe for safe chimneys. Don't take chances on a make-shift job — see us first. We're the experts and we have 6-, 7- and 8" chimneys in stock, smoke pipe too — no delay.
PATES SUPPLY
WAREHOUSE PRICES
3347 OAK ST. (Hashna Court) 388-6313
CLOSED SUNDAYS
TO SERVE YOU BETTER
3-28

MAVERICK MARKET
OPEN SUNDAY 10-5 889 Esq. Rd. WE RESERVE THE RIGHT TO LIMIT QUANTITIES
MARCH 28, 29, 30, 31 NO NAME GENERIC PRODUCTS

FRESH PORK BUTT STEAK lb. 1.59
SUNKIST ORANGES Medium Size lb. 29¢
PRIME RIB ROAST GRADE A lb. 2.39
COFFEE KADANA lb. pkg. All Puropose Grind 2.39
SIDE BACON Swifts Premium lb. pkg. 1.59
INSTANT COFFEE NESTLE ENCORE 8 oz. 3.99
IMPERIAL MARGARINE 3 lb. pkg. 1.89
SUNBEAM 100% WHOLE WHEAT BREAD 16 oz. loaves 2/99¢
PURITAN STEWS Asst. Varieties 8 oz. tin 2/89¢
SOLID LIGHT TUNA BYE THE SEA 7 oz. tin 89¢
BATHROOM TISSUE BETTER BUY 4-roll pkg. 1.09
DOG FOOD DR. BALLARDS 25½ oz. 2/89¢
FOREMOST PREMIUM ICE CREAM 2 litre ctn. 1.39 ASST. VARIETIES
THE UNCOLA 7-UP 26 oz. plus deposit 3/1.00
CIGARETTES ALL CANADIAN BRANDS REG. OR KING SIZE CTN. 6.99 LIMIT 3 PER CUSTOMER

BRAKE BUDGET & MUFFLER
Budget Brake & Muffler
friends of the family car
GRAND OPENING

COMPLETE 4 WHEEL DRUM BRAKE RELINE
- Reline all 4 wheels with first quality linings
- Rebuild all 4 wheel cylinders
- Turn & true (resurface) all 4 wheel brake drums
- Inspect rear wheel seals
- Adjust all brakes
- Road test for driving safety

Ask about import, truck & camper brake packages
Seals springs & Brake fluid extra.
$59.88 WAGNER
Most VW's with drum brakes. $59.88

DISC BRAKE SPECIAL
Includes Front disc pads and installation
Most import and domestic cars from
$29.88 ASK ABOUT OUR PACKAGE PRICE

MUFFLER SPECIAL OFFER!
On purchase of any muffler and tailpipe, price will include free installation of both.
We can fit most domestic cars. Installed with a lifetime guarantee as long as you own the car.

Budget Brake & Muffler
friends of the family car
NOW IN VICTORIA
2445 DOUGLAS STREET
Phone 386-2212

Get Acquainted Coupon.
$5 On the purchase of a new muffler, brakes or shocks at all Budget Brake & Muffler locations
Limit one coupon per customer

Don't just paint your home
Kem it!
Sherwin Williams Kem
SUPER Kem-Tone
LATEX FLAT WALL PAINT
INTERIOR
Sherwin Williams Kem
Kem-Namel
LATEX SEMI-GLOSS ENAMEL
INTERIOR

Easy to apply latex dries to a beautiful flat finish in minutes. $13.45 gal.* or less
Latex enamel goes on easily, dries quickly to a tough, washable finish. $15.45 gal.* or less

Kem on a fresh face and give new life to kitchens, bathrooms and halls. Any wall or ceiling in your home... woodwork too. Choose from 1000 Fashion Right colors. Paint tools clean up with soap and water.

SHERWIN WILLIAMS
Similar savings on Kem-Glo and Kem-Velvet Enamel
All dealers listed may not be participants. All products may not be available in all stores!
Maximum price shown. Dealer may sell for less. Cans may be underfilled to allow for tinting. See label for net contents.
Kem is the super quality paint from Sherwin-Williams
Kem
YOUR NEAREST DEALER IS

VICTORIA
Capital Iron & Metals Ltd.
1815 Store Street

Cubbon Home Centre
2650 Nob Hill Road

Cubbon Link
Home Centre
1720 Cook Street

K-Mart
3986 Shelbourne Street

Sherwin-Williams
Decorating Centre
1803 Cook Street

Zeller's
1610 Hillside Avenue

DUNCAN
Dobson's Limited

LADYSMITH
Rollston Hardware Store

Bamboo Drape to Clunk Down?

HONG KONG (UPI) — China is warning it will "not deal gently" and arrest human rights activists if they continue demonstrating in support of democratic reforms.

A translation obtained Tuesday of an article in the official Communist Party newspaper, the *People's Daily*, indicated Peking's rulers were prepared to end the rash of criticism by force if necessary.

The protesters, "waving the signboards of democracy," have been gathering crowds to create disturbances, storm government offices, beat people and sabotage "normal order in work, production and society," the newspaper said.

"In accordance with legal processes, we should detain all those who should be detained, arrest all those who should be arrested, sentence all those who should be sentenced and hold public trials when necessary," it said. "In a word, we must certainly not deal gently with them. Stability and unity include punishing bad people."

There has been a growing number of posters, rallies and other incidents in Peking and Shanghai sharply critical of Vice Premier Deng Xiaoping's (Teng Hsiaoping's) policies.

Many protesters have been members of the "lost generation," the millions of young people who were forced to leave their cities and work on rural communes during the Cultural Revoltuion of the 1960s.

Western analysts have speculated Deng would soon have to put the brakes on the budding "Free Speech" movement, much as the late Chairman Mao Tse-tung cracked down on intellectuals who were too outspoken during the "Hundred Flowers" movement in 1957.

An estimated 300,000 "rightists" were detained or disgraced during the crackdown.

Chinese media in recent days have attacked the latest outburst of dissent, saying, "Human Rights is not the slogan of the proletariat."

But the *People's Daily* article was the first overt threat of an official crackdown.

"There are indeed certain people who consciously or unconsciously do harmful things to stability and unity," it said.

"Some people are consumed with individualism, only consider their own interests, not those of the country, and wantonly put forward various unreasonable demands.

"Some pay no heed to social morals or to the dignity of our great nation, pervert manners and customs, lose face for the Chinese people, and so on," it said.

Sino-Soviet Border Talks Rosy: Report

HONG KONG (Reuter) — China and the Soviet Union have reached agreement on several questions dealing with their dispute over river frontiers, the official Cjinese news agency Xinhua (Hsinhua) reported Tuesday.

Xinhua said a regular meeting of the Sino-Soviet Joint Commission for Boundary River Navigation was held from Feb. 20 to March 27 at the eastern Siberian city of Blagoveshchensk.

Mountain Scoured For Two Climbers

TIMBERLINE LODGE, Ore. (UPI) — More than 200 searchers, slogging through snow and fog, spread out over the upper slopes of 11,235-foot Mount Hood Tuesday looking for two young men missing since Sunday.

Helicopters were standing by awaiting a break in the weather for an aerial search, the Clackamas County sheriff's office said.

Officers said Randall James Varga, 23, of Portland, and David Ozounian, 23, of Ogden, Utah, planned to climb the south face of the mountain Sunday but did not register before beginning their ascent at 4:30 a.m. and left no outline of their planned route.

A spokesman for the sheriff's office said, "Searchers are spread out on both sides of the mountain" trying to determine where they attempted their climb. Conditions, he said, "are miserable."

Nine Jailed In Bank Fraud

NEW YORK (UPI) — Nine people were sentenced to prison for their part in the loss of $30 million in funds of the Franklin National Bank — the largest bank to fail in the nation's history — and more indictments are pending.

U.S. District Court Judge Thomas Griesa Tuesday sentenced Harold V. Gleason, 59, the onetime Franklin board chairman, and Paul Luftig, 48, former bank president, to three years in prison each.

Griesa said the two were leaders in the conspiracy to falsify records of the Hempstead, N.Y.-based bank to conceal losses of $7 million in bond and foreign-exchange trading.

The bank was the nation's 19th largest before it was declared insolvent in October, 1974.

A prison sentence of a year and a day also was imposed on J. Michael Carter, a 59-year-old former senior vice president of Franklin, for submitting a false financial statement to the Manufacturers Hanover Trust Company to get an extension of $35 million in loans for the Franklin National.

Before Tuesday's sentencings, six former bank employees had been sent to prison for their part in the loss of $30 million in bank funds in unauthorized speculation in foreign currencies.

"The court," Griesa said, "must indicate clearly to the banking community and other sections of the business community that manipulations of accounts and other forms of subtle fraud cannot be tolerated and will result in severe penalties."

Italian financier Michele Sindona, who held a major interest in Franklin National, and his associate, Carlo Bordoni, a Milan banker who was a Franklin director, were indicted earlier this month on fraud charges related to the bank's collapse.

Sindona, who is said to have amassed a $500 million fortune through his control of a half-dozen banks in four countries, hotels and a real estate conglomerate, has been fighting extradition to Milan where he is wanted on charges of looting $221 million from two banks he controlled.

$580M To Repair Cathedral

STRASBOURG, France (AP) — The 13th century Cathedral of Strasbourg, one of France's most noted national monuments, has been partly closed following the discovery of dangerous cracks in the vaulted roof.

Officials say the cracks will take at least two years to repair.

Msgr. Leon-Arthur Elchinger, Roman Catholic bishop of Strasbourg, has asked President Valery Giscard d'Estaing and local authorities to contribute to the estimated $580 million repair costs.

Construction of the red sandstone cathedral began in 1277 on the site of an earlier church. Most of the structure is in high Gothic style. The 142-metre-high spire, one of the tallest in Europe, was completed in 1439.

K mart

Prices Effective 'till Saturday March 31st • While Quantities Last. We reserve the right to limit Quantities.

AM/FM DIGITAL CLOCK RADIO

SAVE $8.83

Wake up to pleasant AM/FM stereo sounds. Features include 2-side speakers, slide bar controls, head phone jack, snooze alarm, wake-to-music alarm and buzzer. Woodgrain cabinet.

K Mart Regular List Price 53.77

K Mart Special Price

44.94 Each

MEN'S 10 SPEED RACING BICYCLES

Get ready for spring with a man's 10 speed racing bicycle from K mart. Special features include: · 22" frame · 27" x 1¼" tires · Centre pull brakes · Derailleur · Rat trap pedals · Chrome disc chainguard · Black sports saddle · Taped sports bars · CSA certified safety reflectors.

K mart Sale Price

99.97 Each

SAVE $1.23

BOXED STATIONERY WITH ENVELOPES

Choose from a wide selection of value priced writing paper. Asst'd plain colours & designs. 18 sheets and envelopes.

K mart Regular List Price 2.50

K mart Special Price

1.27 Each

SAVE $5.85

3 SHELF WALL UNIT

Easy to assemble shelves can effectively show off book collections or favourite ornaments. Double wall steel shelves can be adjusted at 1½" intervals. Walnut colour. Approximately 24" x 24" x 10".

K Mart Regular List Price 12.29

K mart Special Price

6.44 Each

Thursday
March 29th Only
NO RAINCHECKS

COLGATE FLUORIDE TOOTHPASTE 100 mL

Cut down on costly dental bills with Colgate — the proven cavity fighter with Fluoride. Family size. LIMIT 3 PER CUSTOMER.

K mart Regular List Price 89¢

K mart Special Price

77¢ Ea.

Friday
March 30th Only
NO RAINCHECKS

LARGE HEAVY DUTY GARBAGE BAGS 10's

Stock up now with economical garbage bags with twist ties. 10 bags/pkg. Approximately 26" x 36". LIMIT 4 PER CUSTOMER.

K mart After Sale Price 63¢

K mart Sale Price

44¢ Pkg.

Friday
March 30th Only
NO RAINCHECKS

SUNLIGHT LAUNDRY DETERGENT 6 LITRE

Get a fresh, clean wash everytime with economical Sunlight laundry detergent. Safe for colours and synthetics. LIMIT 2 PER CUSTOMER.

K mart Sale Price

2.87 Ea.

Saturday
March 31st Only
NO RAINCHECKS

DELICIOUS CANADIAN QUEEN HAM 1½ LB. TIN

Shop and save on mouth watering hams. A tasty and nutritious way to make dinner time a special time.

K mart After Sale Price 3.67

K mart Sale Price

2.88 Ea.

U.S. Scalps Hair-Implant Claims

WASHINGTON (UPI) — The Food and Drug Administration (FDA) warned today that serious health complications can arise from expensive synthetic hair implants performed by about 30 firms nationwide as a quick fix for baldness.

The procedure, commonly advertised in the sports sections of many newspapers, usually consists of implanting hundreds to thousands of synthetic fibres into the scalp. The procedure can cost thousands of dollars, the FDA said, and may require eight hours a day for two or three days or longer to be accomplished.

Worse, the FDA said, the procedure is "usually performed by non-physicians."

It should not be confused with natural hair transplantation, the FDA said. That process involves the grafting of skin with hair from one area of the head to another scalp area. The FDA called that process "a generally accepted medical procedure."

The fibres used in the implanting technique are the same as those manufactured for use in wigs — something that is not within FDA's purview. If used as a hair implant, however, the FDA has jurisdiction because they are then regarded as medical devices.

"Men and women considering synthetic hair implants should consult their physicians before having the process performed," said FDA Commissioner Donald Kennedy.

The FDA has confirmed more than 40 cases of injuries associated with the process, including infections, scarring, pitting, fibres breaking off in the scalp and other complications that have required medical treatment.

The treatment at times has even required plastic surgery to correct deformities. Sixty complaints are under investigation by the government.

"Those who decide to go ahead with implants should consult their physician immediately should any signs of infection or other problems develop," Kennedy said.

The FDA said there are about 30 firms across the country — some with additional franchise operations — performing the process.

The FDA requested data on the process from some promoters of the technique showing that it is safe and effective. "To date, no such information has been received," the FDA said.

An FDA advisory panel will meet Friday to review all data collected on the implants. Regulatory action will be considered.

FDA also is working with the Federal Trade Commission and several states regarding the advertising of the implant procedure.

Army Explodes Nerve-Gas Site

DUGWAY PROVING GROUND, Utah (AP) — The U.S. Army blew up 26 landmines believed to contain a liquid nerve agent on an isolated part of this desert testing post Tuesday, and the base commander said there was no widespread contamination.

Gov. Scott Matheson, who expressed anger on learning of the plans last week, said through a spokesman that he was glad the destruction of the canisters went without incident and that he had permitted the explosion only because it was an emergency.

The operation involved destroying mines found in January by an army patrol. The mines, which had evidently been discarded and forgotten during a period of open-air testing in 1963, were deteriorating.

Their destruction was twice delayed by tricky winds before it finally was accomplished Tuesday.

Only military personnel and state and federal health officials were allowed to watch. Reporters were kept in the office of Col. James Klugh, post commander, at the main administration building about 50 kilometres away.

Thirty minutes after the explosion, base personnel flew over the site in a helicopter and reported that all 26 mines, each containing up to two gallons of the agent VX, had been destroyed. Klugh said it was not known for certain that each mine contained the agent, but he was fairly sure they did.

Although the army felt the operation was successful, extensive decontamination procedures will be followed, he said.

The site was 50 kilometres from the nearest populated area in a remote sagebrush-filled area of the 850,000-acre testing centre.

It was the first time in 10 years that the army had released a chemical weapon into the atmosphere. Before 1969, though, Dugway was a centre for open-air chemical and biological testing, and it was near the base in 1968 that 6,400 sheep died from nerve gas.

Energy Liaison Begins

WASHINGTON (CP) — Canadian and U.S. members of the "consultative mechanism" on energy matters held their first meeting here Tuesday.

State department officials said Ian Stewart, deputy energy minister for Canada, and Julius Katz, assistant secretary of state for economic affairs, met along with aides for three hours.

Their talks included a number of energy matters, but were intended mainly to inform one another about progress in each country on issues from the Alaskan natural gas pipeline to the possibility of future oil, gas or electricity swaps.

State department officials declined to be specific about the discussions.

No further meetings are planned until after the May 22 general election in Canada, the state department says, adding it doesn't foresee any "action issues" before then.

The decision to have top energy officials meet regularly for talks, at least until the end of 1979, was made by President Carter and Prime Minister Trudeau when they met here March 3.

In addition to trying to speed up development of the stalled Alaskan natural gas pipeline to move gas south through Canada to the lower 48 states, the two countries want to co-ordinate decisions about an oil pipeline to bring Alaskan crude to the northern states.

Following the Carter-Trudeau meeting, they issued a communique listing other matters, including development of strategic petroleum storage sites, use of Canadian refinery capacity, possible shipments of liquefied and natural gas exports to the United States and other issues that needed periodic discussions by Canada-U.S. officials.

Super Sale

SAVE $8.00
7 PC. GOURMET SPICE PATTERN COOKWARE SETS
Set includes 1¼ qt. saucepan with cover, 2 qt. saucepan with cover, 4¼ qt. dutch oven with cover and 9" fry pan.
K mart Regular List Price 34.99
K mart Special Price
26.99 Set

1/2 PRICE BILLFOLDS & PURSES!
MEN'S & LADIES LEATHER BILLFOLDS & CLUTCH PURSES
Choose from our selection of clutch purses, credit card cases or breast pocket wallets. Assorted colours.
K mart Special Price From
3.50 TO 8.00 Ea.

COMFY SUPER WOVEN BLANKET
At this low price you'll want to stock up on warm and cozy blankets from K mart. 60% Orlon* Acrylic/40% Nylon with 4" Nylon binding. Assorted colours. Approximately 72" x 84". *Reg. T.M.
K Mart Regular List Price 8.37
K mart Special Price
6.74 Each

5 PC. FUN FUR BATH MAT SETS
Decorate your bathroom with fun fur bath mat, contour mat, tank, lid and seat cover. 70% Acrylic / 30% Modacrylic. Non-skid backing. Machine washable. Pink, Blue, Brown or Gold. Bath mat approximately 20" x 24". Contour mat approximately 20" x 24".
K Mart After Sale Price 18.59
K mart Sale Price
14.99 Set

CORNING* OVEN-TO-TABLE SAUCEPANS
Includes 2 and 3 litre saucepans with lids. Blue Cornflower pattern. *Reg T.M.
K mart Sale Price
18.93 Set

6 PC. KITCHEN WOOD TOOL SET
All wood set includes rack, mallet, 2 spoons, beater/whipper and spatula.
K mart Regular List Price 3.09
K mart Special Price
2.27 Set

DEPENDABLE BLUE STEEL TOOL BOX
All steel tool box has lift out tote tray. Approximately 20" x 7" x 7".
K mart After Sale Price 11.37
K mart Sale Price
7.99 Ea.

6 PC. STAINLESS COFFEE SPOON SET
Set includes 6 Stainless Steel coffee spoons. Approximately [illegible] long.
K mart Regular List Price 3.27
K mart Special Price
2.27 Set

IRISH SPRING TOILET SOAP
Keeps you fresh as an Irish morning. 95 g/bar
K mart Special Price
3 FOR 1.00 Ea.

IRISH SPRING STICK DEODORANT
Long lasting deodorant keeps you dry all day. 85 g.
K mart Special Price
1.23 Ea.

MINI BEAN BAG PLUSH BUNNIES
Kids will love these soft and cuddly bunnies. Assorted colours.
K Mart Regular List Price 1.48
K mart Special Price
1.00 Ea.

UNIVERSITY HEIGHTS SHOPPING CENTRE,
3986 SHELBOURNE, VICTORIA, B.C.

SPRING SALE
NEW '79 DATSUNS
Save At Least $500
As Much As $1000
THREE POINT DATSUN
2620 GOVERNMENT
385 6737

Death Sentence Stayed

MONTGOMERY, Ala. (AP) — A 30-year-old convicted slayer won a stay of execution Tuesday, a reprieve that keeps him out of the electric chair for at least several months.

His lawyer says he hopes the death sentence of Jerry Wayne Jacobs will provide the first U.S. Supreme Court test of the constitutionality of Alabama's 1975 capital punishment law.

Just three days before he was to die, Jacobs — whose brother, John, is also awaiting execution — was granted an indefinite stay in a 3-to-2 decision by the Alabama Court of Criminal Appeals.

The decision came 24 hours after the state Supreme Court had refused to halt the electrocution of another condemned killer, John Louis Evans, who says he prefers death to a lifetime in prison. Evans faces execution April 6.

Lawyer John Carroll has handled the two Jacobs appeal and the effort to save Evans's life against the convict's wishes.

The stay came after Carroll filed a petition challenging the constitutionality of the law, a petition over-ruled Monday by the Blount County Circuit Court. Carroll then went to the Court of Criminal Appeals.

The stay of execution will remain in force "pending final disposition" of the appeal.

Under judicial procedure, the state appeals court must rule on the issues raised by Jacobs. That decision can be appealed to the state Supreme Court and then to the U.S. Supreme Court. Normally that takes months.

The U.S. Supreme Court has already refused to review the Jacobs and Evans convictions but in neither instance ruled on the validity of the death penalty law.

Jacobs and his 38-year-old-brother were sentenced to death for the killing of 79-year-old Walter Knight in 1976. John's conviction was upheld by the Court of Criminal Appeals and now is pending before the state Supreme Court.

EVANS
. . . wants electric chair

Somoza Gov't Closes Critical Radio Station

MANAGUA, Nicaragua (AP) — President Anastasio Somoza's government ordered a three-month shutdown Tuesday of Nicaragua's largest radio station, claiming it was broadcasting "news items damaging to the country."

Col. Alberto Lupa, head of the government's Radio-Television Bureau, issued the order for Radio Corporacion to close. He said the station's news reports were "disrupting the peace of the country."

A long-standing Nicaraguan broadcasting law, termed the "black code" by Nicaraguan journalists, empowers Luna to close and fine stations at his discretion.

The closing came after the station broadcast an opposition politician's statement calling on Somoza to resign "to avoid a holocaust in Nicaragua."

Somoza, whose family has ruled Nicaragua for 40 years, has cracked down on dissent since the revolutionary Sandinista National Liberation Front tried unsuccessfully to oust Samoza in a bloody uprising last fall. The group has continued guerrilla attacks.

The radio and television statute has been applied frequently.

Better Cancer Blood Test?

DAYTONA BEACH, Fla. (AP) — Scientists say they have discovered a mutant enzyme which might lead to development of a more reliable blood test for the detection of cancer.

The test may be especially useful in detecting cancer of the pancreas, the second most lethal form of the disease, behind throat cancer.

The enzyme, known by the abbreviation GT-II, has been found in the blood of 72 per cent of all cancer patients so far and in 84 per cent of patients with cancer of the pancreas.

Dr. Frank Rauscher Jr., the American Cancer Society's senior vice-president for research, said Tuesday that the GT-II test appears promising because it is more reliable than any existing blood test for cancer.

The GT-II test might prove especially useful in cancer of the pancreas, which is usually not detected until it has spread too far to be stopped, Rauscher said in an interview.

Dr. Kurt J. Isselbacher of Harvard Medical School, one of the discoverers of the enzyme, said in an interview that nearly a dozen drug companies have expressed interest in developing the GT-II test into a commercial procedure.

Isselbacher, who was attending a cancer society seminar in Daytona Beach, is chief of the gastro-intestinal unit at Massachusetts General Hospital in Boston, which holds the patent for the test.

The hospital plans to award the development contract within a month and the tests could be ready for submission to the Food and Drug Administration (FDA) within two years, Isselbacher said.

He said the GT-II test has yet to point falsely to cancer in a healthy person, although it has not always detected the presence of cancer.

GT-II is short for galactosyltransferase isoenzyme-II, a substance first identified by Isselbacher and Dr. Daniel Podolsky of Massachusetts General, in collaboration with Milton Weiser of the State University of New York at Buffalo.

Isselbacher said he had found that most cancer cells produce a special mutant form of the GT enzyme, GT-II, which normal cells do not. Thus, blood can be checked for GT-II as an indication of cancer, he said.

"In some instances, especially cancer of the pancreas, the GT-II test was positive before the diagnosis was established by current conventional methods," Isselbacher said.

He said the test also may help doctors check the progress of cancer therapy and watch for recurring cancers in patients who have been cured.

A future application, he said, might be to pinpoint the location of suspected tumors in the body.

Isselbacher and his colleagues have succeeded in producing an antibody that seeks out and binds to the GT-II enzyme. If this antibody were made radioactive, it could be injected into the bloodstream of cancer patients and would seek out the area where tumor cells were making GT II.

Then, a procedure known as a whole body scan could pick out the diseased part of the body.

K mart

Prices Effective 'till Saturday, March 31st • While Quantities Last. We reserve the right to limit Quantities

Super Sale

Kick-off Spring '79 with great savings at K mart's Super Sale. The fashion conscious woman won't want to miss out on K mart's Spring fashions. You'll love the style and the low prices! The man of the house will score with specially priced men's wear. Shop at K mart and come out a winner.

SAVE 25.00

CHECK OUT STYLISH MEN'S 3 PC. SUITS, JACKET, VEST & PANTS

Single breasted. Nylon lined jackets feature 2 button front, notched lapels, centre back vent, 2 lower flap pockets plus 2 inside pockets. Vest is Nylon lined with 5 button front and 2 lower pockets. Completing the suit are stylish dress pants with 2 full front top pockets, 2 back pockets, French fly and no curl gripper waistband. Assorted fine check patterns, stripes or solid colours. Texturized woven Polyester. Sizes 38-46. Short, Regular or Tall.

*Not all patterns and colours available in every size.

K mart Regular List Price 99.88
K mart Special Price
74.88 Suit

POLYESTER PRINT MATCHING SKIRT AND BLOUSES

Look your best this spring in co-ordinated skirts and blouses from K mart. Sheer blouses have elasticized waist and scoop neck to match elastic waist sheer skirts. 100% Polyester. Assorted colour prints. Misses 8-18.

K mart Sale Price
8.66 Each

SAVE $5.00

STYLISH NYLON SPRING JACKETS IN JUNIOR SIZES

You'll suit the spring fashion forecast with value priced Nylon jackets. Features knit collar, cuffs and waistband. Choose from zipper or dome front; slash pockets or 2-tone trim. 6 styles. Assorted colours. Jr. S-M-L.

K mart Special Price
11.77 Each

"3 PR./PK." PANTY HOSE

100% sheer Nylon stockings with nude heel. Beige and Spice. One size fits 100-155 lbs.

K mart Sale Price
1.17 Pack

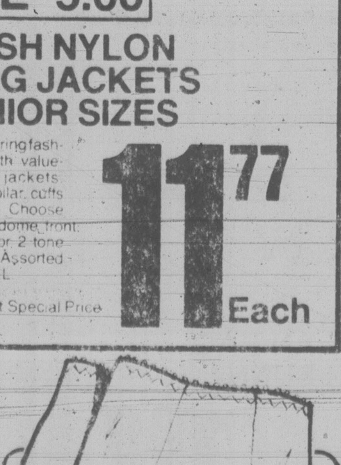

DOUBLE GUSSET SPORT BRIEFS

Elastic waist and legs. 87% Nylon/13% Spandex. White or Champagne. M-L-XL.

K mart Special Price
1.77 Ea.

COMFY OXFORDS

For the active woman

Set the pace this spring with ladies sport oxfords from K mart. Stylish Suedine oxford has matching Vinyl trim. 5 eyelets. Brown or Black. 5½-9.

K mart Sale Price
9.51 Pr.

SHOP-EASY FOODS

GOVT. INSPECTED B.C. GROWN FRESH
WHOLE FRYING CHICKEN Grade A lb. 88¢

FRESH WHOLE CUT-UP FRYING CHICKEN lb. 98¢

FRESH FRYING CHICKEN HALVES lb. 98¢

GOVT. INSPECTED
PREVIOUSLY FROZEN
PORK SIDE SPARERIBS 1^{59} lb.

GOVT. INSPECTED • CANADA GR. "A" BEEF
ROUND STEAK
INSIDE
BONELESS lb. 2^{79}

GOVT. INSPECTED • CANADA GR. "A" BEEF
RUMP ROAST
BONELESS lb. 2^{69}

GOVT. INSPECTED • DEVON
SLICED SIDE BACON 1^{59}
1-lb. pkg.

GOVT. INSPECTED • WILTSHIRE
PORK SAUSAGE 1^{39}
1-lb. pkg.

PIZZA SUPPLY
DELUXE PIZZA 2^{39}
12". 20-oz. pkg.

SEAFOOD FEATURE
SMOKED BLACK COD lb. 2^{49}

SEAFOOD FEATURE
COD FILLETS lb. 1^{89}

SEAFOOD FEATURE
PREVIOUSLY FROZEN
SCALLOPS lb. 4^{99}

MARGARINE 1^{89}
PARKAY
3-lb. pkg.

GROUND COFFEE 2^{69}
NABOB REGULAR OR FINE GRIND
1lb. pkg.

CHEESE SLICES 1^{69}
SEVEN FARMS
PROCESSED SINGLES
16-oz. pkg.

ICE CREAM 2^{89}
FAMILY STYLE or
BIG DIPPER
4-litre pail

ORANGE JUICE 75¢
NIAGARA. FROZEN
FROM CONCENTRATE
12½-fl.-oz. tin

TV DINNERS 1^{09}
SWANSONS. BEEF,
CHICKEN, TURKEY
11-oz. pkg. each

POWDERED DETERGENT
FAB 2^{69}
2.4-kg pkg.

SOCKEYE SALMON
CARNATION 1^{59}
7¾-oz. tin

CIGARETTES
REGULAR OR KING SIZE
ALL CANADIAN BRANDS 6^{99} ctn.
Limit 3 cartons per customer.

LIQUID BLEACH
CALA 89¢
128-fl.-oz. bottle

CHICKEN NOODLE SOUP MIX 49¢
LIPTON. 120-g pkg.

FROZEN VEGETABLES
GREEN GIANT
IN BUTTER SAUCE
PEAS, MIXED VEGETABLES,
WHITE and YELLOW CORN
10-oz. pkg. 75¢ each

INSTANT COFFEE ENCORE. 227-g jar	4^{49}	**ASSORTED PEAS** YORK FANCY. 14-fl.-oz. tin	2 TINS 79¢	**CREAM CORN** YORK FANCY. 14-fl.-oz. tin	2 TINS 79¢
WHITE FLOUR FIVE ROSES. 10-kg bag	4^{79}	**ORANGE FLAVOR CRYSTALS** TANG. 2 — 8½-oz. envelopes	1^{39}	**LUNCHEON MEAT** PREM. 12-oz. tin	1^{19}
WEETABIX CEREAL 400-g pkg.	1^{09}	**SNACK BARS** CRUNCHOLA ASSORTED 224g. pkg.	1^{09}	**DRINK CRYSTALS** QUENCH ASSORTED. 4 — 99-g. envelopes	98¢
WHOLE BABY CLAMS HUNG MEI. 5½-fl.-oz. tin	89¢	**LIQUID HONEY DISPENSER** BEE MAID. Canada No. 1 16-oz. jar	1^{19}	**SPAGHETTI IN TOMATO SAUCE** MALKINS. 14-fl.-oz. tin	2 TINS 79¢
MUSHROOM SOUP AYLMER or SEVEN FARMS. 10-fl.-oz. tin	3 TINS 95¢	**FLAKED LIGHT TUNA** BYE THE SEA. 6-oz. tin	89¢	**WAGON WHEEL BISCUITS** WESTONS. 12-oz. pkg.	98¢
100% WHOLE WHEAT BREAD Weston's 16-oz. loaf	49¢	**NATURAL YOGURT** FOREMOST OR PALM. 500-g carton	61¢	**FRUIT YOGURT** FOREMOST OR PALM. 500-g carton	67¢
DOG FOOD TOTAL DIET. 2-kg pkg.	1^{89}	**HOMESTYLE FISH CAKES** RUPERT. 12-oz. pkg.	69¢	**FROZEN GREEN APPLE PIE** McCAIN, 24-oz. pkg.	1^{19}

MEXICAN CANTALOUPE 89¢
Size 45's, Canada No. 1, each

CALIFORNIA CELERY 29¢
Canada No. 1 lb.

CALIFORNIA
GREEN ONIONS or BUNCH RADISHES 2 bunches 39¢

CALIFORNIA
STRAWBERRIES 89¢
Canada No. 1
Basket

PRICES EFFECTIVE WED., MAR. 28th, to SAT., MAR. 31st

WE RESERVE THE RIGHT
TO LIMIT QUANTITIES

SHOP-EASY FOODS

4 STORES ARE NOW OPEN SUNDAYS
230 COOK ST. • CADBORO BAY VILLAGE
COLWOOD PLAZA • SHELBOURNE PLAZA
2187 OAK BAY AVE.—MON. THROUGH SAT.

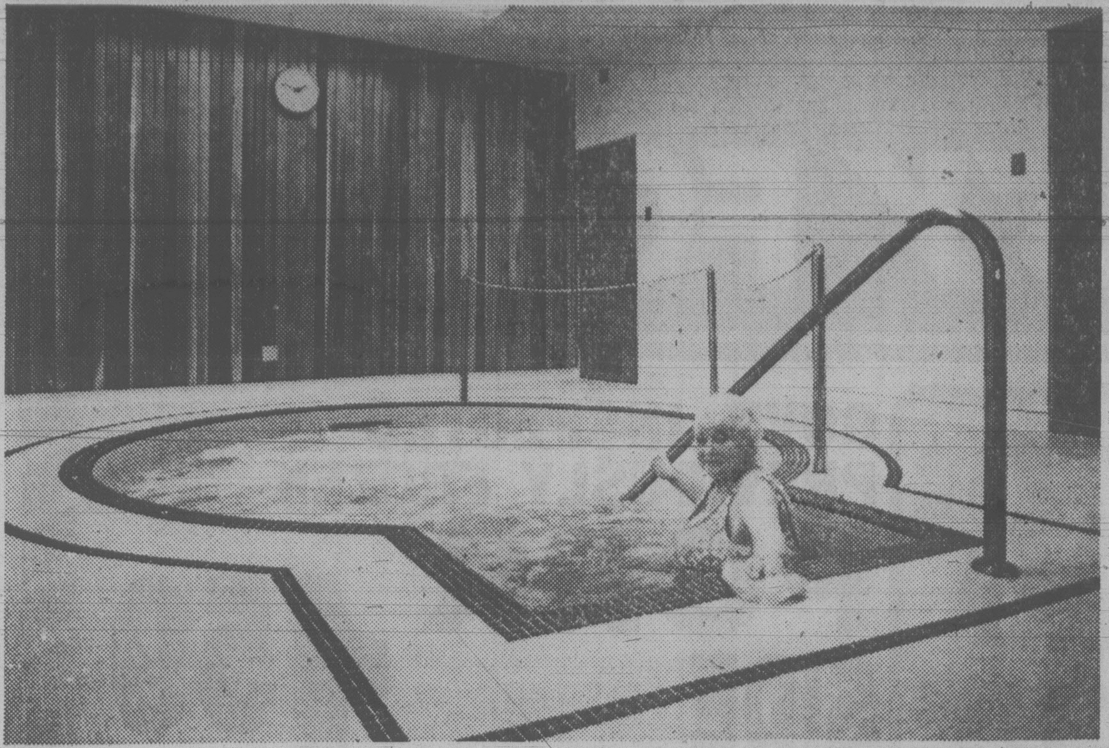

John McKay photo.

WHIRL IN WHIRLPOOL was taken by Margaret Tetreau during visit to new facility at Gordon Head Recreation Centre. Pool and new sauna are big draw, says Saanich recreation director Bill Young.

Saw Kick-Back Solution But Canada Uninterested

OTTAWA (CP) — Bob Jerabek, a local inventor, says he has a solution to kick-back — the worst chain saw hazard — but he can't interest a Canadian firm in it.

Instead, he is negotiating a contract with a United States firm which he declined to name.

A chain saw can cause severe facial injury to the operator when the saw blade hits a hard object such as rock and kicks back toward him.

Jerabek says that when the tip of the blade hits a hard object, that blade is forced back and up into the operators face.

"I took existing components on the market and modified them to prevent the over-bite on the machine. Instead of the going forward, the chain saw blade moves backward."

He says the modifications also increase the life of a blade to 200 hours from the present 20.

A Canadian surgeon living in the United States recently said chain saw kick-backs are responsible for more than 20 per cent of on-site logging accidents.

Dr. Bruce Rigg, formerly of the Peterborough, Ont., cited 10 cases, two of which involved observers, who happened to be standing near an operator when the saw kicked back.

Rigg, now with the Institute of Aesthetic Plastic Surgery in Altanta, Ga., wrote in the *Canadian Journal of Surgery*:

"In rural areas chain saws are used extensively and it is not unusual for relatively young adults to use such tools."

Jim Black, director of product safety in the consumer affairs department, said no new safety regulations can be expected in the near future.

Some chain saws are equipped with an automatic mechanism which immediately stops the blade from moving if it his a solid object.

"This is no more than a bandaid because if the machine still kicks back, you're going to get hit with a stationery chain saw," said Jerabek.

But Rigg suggests operators should wear protective head gear with a face mask extension to prevent being hit by a blade.

Jerabek argued that manufacturers should be protecting consumers by dealing with the safety issues.

"They should go after the causes not the consequences."

Dr. G. Allan Taylor, an Ottawa plastic and reconstructive surgeon, said the problems caused by chain saws are minimal compared to the safety hazards involved with operating a lawn mower, for example.

Taylor says the Ottawa Civic Hospital handles about one bad injury a year resulting from chain saw mishaps.

Good Time To Invest: Report

OTTAWA (UPC) — Canadian businessmen have indicated that current conditions favor business investment in Canada, the Conference Board in Canada said today.

In a survey of business attitudes and investment-spending intentions, the board said strong profits and rising capacity utilization rates are major reasons why senior business executives plan to increase investment spending in 1979.

"The proportion of respondents who indicated that the present is a good time to invest was higher in the first quarter of 1979 than at any time during the past two years," the board said.

"Real business spending on new plant and equipment turned around in the second quarter of 1978 and grew at a seasonally adjusted annual rate of 8.8 percent during the final three quarters of the year," it said.

The independent research group also said the strong advance in investment spending was spurred by a recovery in corporate profits which grew by 16.7 percent in 1978.

The rate of plant utilization also improved last year rising to 87.9 percent by the end of the year from 83.9 percent in the first quarter.

"According to senior business executives, the outlook for the next six months is for little change in economic conditions," the board said.

"Sixty-seven percent of those questioned stated that they expect no change in economic conditions over the next six months while 21 percent indicated that they expected to see some improvement."

Meanwhile, 43 percent of the survey's respondents said the present was a good time to invest, up from 38 percent in the fourth quarter of 1978 and up from 30 percent a year ago.

★

CP Plans $1B '79 Spending

MONTREAL (CP) — Canadian Pacific Ltd. plans more than $1 billion in capital spending this year, more than ever before in the company's history, says its annual report released today.

Investment projects "are being undertaken with a view to strengthening the earning power of the subsidiaries and the parent company," the report says.

"Beneficial effects of the program will be widely felt throughout the economy as jobs are generated or sustained — both immediately and in the future — in many regions of the country."

Canadian Pacific is the biggest industrial firm in Canada with assets on Dec. 31, 1978, of $8.9 billion.

The company had the best year in its history last year and the outlook for 1979 indicates profits will remain at about the same level, the report says. Canadian Pacific had earnings in 1978 of $340.9 million, or $4.72 a share, up 26 per cent from $247 million, or $1.31 a share in 1977.

Given reasonable growth in the Canadian and U.S. economies, profits from operations this year could be high enough to make up for the likely absence of an extraordinary gain such as the one last year from the sale of TransCanada Pipelines Ltd. shares held by subsidiary Canadian Pacific Investments Ltd., the report says.

The company is predicting improvements in most of its mining, real estate and transportation holdings.

"CP Air should have a good year but not as good as in 1978, when circumstances were unusually favorable," says the report. "Prospects for CP Ships are more encouraging than they have been for some time. CP Rail will benefit from further growth in freight revenues and from being relieved of losses on inter-city passenger services."

PSAC Pact Offers 19.5% in 2 Years

OTTAWA (CP) — The federal government is prepared to grant 20,000 tradesmen wage increases averaging 19.5 per cent in a two-year contract, the Public Service Alliance of Canada (PSAC), said today.

The agreement, retroactive to Jan. 8, would provide average increases of 9.25 per cent in the first year, with no one receiving less than 8.5 per cent. The second year of the agreement calls for an increase of 9.25 per cent to all rates of pay, effective Jan. 7, 1980.

With the end of mandatory wage controls, the government embarked on a voluntary restraint campaign, urging unions and companies to hold the line.

Union negotiators feared the government would attempt to keep public service wage increases in the six-per-cent range.

The cost-of-living index rose by 9.2 per cent in the year ended in February.

The tentative agreement was reached after 11 consecutive days of bargaining.

CAPITAL
SUPER FOODS

IN SIDNEY
9818 FIFTH ST.
NEW HOURS
Mon to Friday 9 to 9
Saturday 9 to 6
Sun., Holidays 10-6

50 WEST BURNSIDE
OPEN DAILY
9-9

PRICES EFFECTIVE MARCH 29, 30, 31 ● AMPLE PARKING ● EVERYDAY SAVINGS ● CONVENIENT HOURS We reserve the right to limit quantities

PENNY SAVER Food Specials

CANADA NO. 1 CALIFORNIA LETTUCE Size 24 .... 2/89¢
B.C. GROWN FRESH MUSHROOMS lb. 1.19
SUNKIST NAVEL ORANGES Size 88 Large lb. 39¢
FRESH FAST FRY PORK CHOPS lb. 1.59
NO. 1 BULK WIENERS lb. .... 99¢
BILLY BEE CREAMED HONEY .... 2 lbs. 1.99
CARNATION INSTANT SKIM MILK POWDER .... 3 lbs. 3.99
DELMONTE PINEAPPLE IN ITS OWN JUICE Sliced, Crushed, Dessert Bits, 14 oz. .... 2 for 89¢
DELMONTE PINEAPPLE JUICE 48 oz. 79¢
DELMONTE FANCY FRUIT COCKTAIL 14 oz. .... 55¢
DELMONTE STEWED TOMATOES 19 oz. .... 49¢
DELMONTE FANCY CREAM STYLE CORN 14 oz. ..... 3 for 99¢

BURNS PRIDE OF CANADA
SAUSAGE STICK 1½ lbs. .... ea. 1.89
PURE PORK SAUSAGE 1-lb. tray 1.19
BY THE PIECE BOLOGNA lb. 94¢
BONELESS DINNER HAM lb. 2.39

DELMONTE FANCY PEAS 14 oz. 3 for 99¢
BRAVO TOMATO SAUCE 7½ oz. .... 5 for 1.00
KELLOGS CORN FLAKES 675 g .... 99¢
HERSHEY CHOCOLATE CHIPS 12 oz. 1.59
SILVERWOOD COTTAGE CHEESE 500 g .... 79¢
BLUE WATER FROZEN BATTER FRIED COD 12 oz. 1.29
KLEENEX TOWELS 2-roll pkg. .... 99¢

LIDO SPAGHETTI 2 lbs. .... 59¢
TOP BREED BURGER DINNER DOG FOOD 2 kg 1.89
MEADOW-BELLE ONTARIO CHEDDAR CHEESE Mild Medium Old .... 10% OFF
ALLEN'S PURE APPLE JUICE 48 oz. .... 89¢
CANADA DRY GINGER ALE 26 oz. .... 2 for 79¢ + Deposit
JAVEX BLEACH 64 oz. .... 69¢
KLEENEX FACIAL TISSUES 200x2 ply box .... 59¢

War Against Arson Started by Firemen

When next you see a fireman investigating a suspected arson fire, he'll be decked out in bright red coveralls.

His van will have a large decal on the side that will read Arson Attack Team and a notice will be posted on the building revealing to all and sundry the firemen's suspicions.

It's part of the B.C. government's new program to focus on the growing arson problem.

Last year one in five fires involved arson and the damage totalled more than $16 million.

Victoria deputy chief Mike Heppell said today he welcomes the new look.

"The public has to be made more and more aware of the problem," he said.

Heppell said the arson attack program won't mean any change in investigation methods but it will make the investigators job a little easier.

Information on arson fires, known firebugs, and arson methods will now be collected from throughout the province and stored in computers in the Vancouver Fire Commissioner's office.

"We're going to have a much greater information resource at our disposal, something which we've never really had before," he said.

In addition, he said, the commission has set up a toll-free hotline — Zenith 2222 — which citizens can call to provide information on suspected arson fires.

Last year firemen investigated 82 possible arsons in Victoria, 51 of which were confirmed. Five charges were laid resulting in two convictions.

Heppell said the ratio may seem low but it is still better than the national average.

capital scene

The Rosicrucian Order, A.M.O.R.C., convocation and lecture, tonight at 7:30 p.m. at 1620 Fernwood.

Norway House, 1110 Hillside, rummage sale, Friday, March 30 at 9 a.m.

Victoria YM-YWCA International Development Committee, an auction to raise funds to support the Chittagong YMCA, at Oak Bay United Church, 1369 Mitchell, Saturday, March 31 at 10 a.m.

Albion Cricket Club, spring dance, at Esquimalt Recreation centre, 527 Fraser, Friday, March 31 at 8 p.m.

Ladies Auxiliary of Gorge Road Hospital, rummage sale on the premises, Friday March 30, from 11 a.m. to 12 noon.

Bert Todd, TV Senior Chef, will speak on cooking for two at James Bay New Horizons meeting, 234 Menzies, Friday, March 30 at 10 a.m.

FORD MUSTANG A BETTER IDEA FOR YOU

Good News! Just arrived, fresh new stock of 1979 Mustangs, including 6 cylinder models.

Buy Now! and choose from a wide assortment of colours and models. But hurry, they're going fast . . .

low cost bank financing

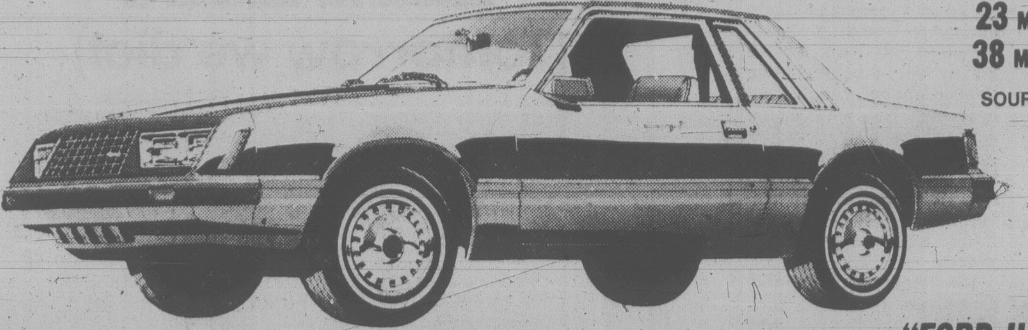

23 MILES PER GAL. CITY*
38 MILES PER GAL. HWY*
SOURCE: Canada Transport

"FORD HAS BUILT THE BEST FORD YET."
CAR & DRIVER

Stock number 9654 — 2.3 litre engine — 4-speed transmission — front disc brakes — deluxe wheel covers — body side moldings — bucket seats — tachometer and trip odometer — oil and alternator gauges — day-nite inside mirrors — inside hood release — whitewall tires — power steering — rocker panel moldings — AM radio

SALE PRICE $5198

384-1144

PETER POLLEN FORD
YATES AT COOK (DL 745A) 384-1144

YATES AT COOK

3-28

the window man

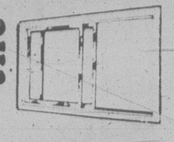

CAN INSTALL
THERMO WINDOWS
STORM WINDOWS
384-1423

2-21

Sears

Shop Wednesday, Thursday and Friday nights 'til 9.

Save $2.50 sq. yd.

Summer Place III outdoor carpeting

Summer Place III — the ideal indoor/outdoor carpeting for pool decks, patios, docks, rec rooms. Tough ⅜" high 100% polypropylene pile means most spills wipe right up indoors; outdoors, just hose them away. Resists shrinkage, mildew. And it won't fade in the sun. Use anywhere in or outside the home! Trim 6' width to fit. Available in 20 (Grass Green). 37R 021 650.

4.99 sq. yd. Reg. $8.49

Save $3 sq. yd.
Dense, bright, textured Saxony-style carpet
13.99 sq. yd. Reg. $16.99
'Newport' Carpet elegance in home decorating! Easy-care Fortron® pile; most stains wipe off with a damp cloth. Anti-soil and anti-static treated. 'Newport' is recommended for use anywhere in the home. 13 decor-matching colors. 12' wide (approximately). 37R 013 620C

Save $3 sq.yd.
Perfectly elegant soft textured cut-and-loop
13.99 sq. yd. Reg. $16.99
'Palm Dale' decorative style carpet has a sculptured effect. Fortron® pile; yarn-set to help retain texture and finish; carpet rake and vacuum will restore its original appearance time after time. Anti-soil, anti-static treated. 11 colors. approx. 12' wide. 37R 012 420C

Sears: Floor coverings (37). Phone enquiries: 595-9111
Advertised prices in effect now through 5:30 p.m. Saturday, March 31, while quantities last.

Save $1 sq. yd.
Our best 100% nylon multi-level loop
8.99 sq. yd. Reg. $9.99
'Regal' Gracefully sculptured for beauty. Easy to maintain. attached rubber undercushion. Use anywhere in the home. 6 multi-colors. Approx. 12' wide. 37R 018 160C

Save $2 sq. yd.
A Sears exclusive! No-Wax vinyl flooring
10.99 sq. yd. Reg. $12.99
'Innovation' Composition wear layer needs only occasional buffing to restore lustre. Stain/spill resistant. 18 colors. Approx. 12' wide. 37R 089 200C

Save $10
Hard- wearing, easy-care oval braided rug
94.88 Reg. $104.98
'Queenston' is made of 99% nylon plus 1% outer surface yarns. Made in Japan for Sears. 4 colors. 3 other sizes. Approx. 8'6"x11'6". 37R 023 034C

Save $2 sq. yd.
Hard-twist looks and feels like wool
11.99 sq. yd. Reg. $13.99
'Servistwist Mk. IIG' 80% Acrilan /20% nylon pile. Use anywhere in the home; just trim to fit. Rubber backed. 9 colors. Approx. 12' wide. 37R 017 030C

Simpsons-Sears Ltd.
'Reg.' and 'Was' refer to Simpsons-Sears Ltd. prices

OXFORD FOODS
271 COOK STREET
We reserve the right to limit quantities
PRICES EFFECTIVE WED., MAR. 28 to SAT., MAR. 31

DEVON BACON	lb.	1.29
MAPLE LEAF COOKED HAM	6-oz. pkg.	1.09
NABOB COFFEE	lb.	2.49
BLUE BONNET MARGARINE	3-lb. pkg.	1.69
MAPLE LEAF CHEESE SPREAD	16-oz. jar	1.49
ADMIRAL ALBACORE SOLID TUNA	6-oz. tin	1.19
SMEDLEY MEAT PIES	16-oz. tins	99¢
YORK ORANGE JUICE	48-oz. tin	79¢
LYNN VALLEY BARTLETT PEARS	2 14-oz. tins	89¢
HEINZ BAKED BEANS	2 14-oz. tins	79¢
McVITIES RICH TEA BISCUITS	10-oz. pkg.	79¢
PLANTERS PEANUT OIL	32-oz. btl.	2.29
HUSKY DOG FOOD	2 25-oz. tins	69¢
PUREX TOILET TISSUE	4-roll pkg.	1.09
FLORIDA PINK GRAPEFRUIT	Size 56 6 for	89¢
U.S. CELERY	large stalk	39¢

Katie, 66, is Still Trapping

FORT McMURRAY, Alta. (CP) — Katie Sanderson is as adept with a .30-30 rifle and a skinning knife as most other people are with household tools.

The 66-year-old Metis woman runs her own trapline about 20 kilometres southeast of here. One of 10 children, Mrs. Sanderson grew up on the trapline her father ran along the Athabasca River about 110 kilometres to the south.

Her father fashioned tiny snowshoes for her as soon as she was old enough to handle them. From then on, she travelled with him to check the lines.

"I really like it, I just can't seem to quit," says Mrs. Sanderson.

Although she lives in a small wooden shack close to her trapline, she often comes into Fort McMurray to visit friends. She cannot write in English but speaks and writes in Cree and enjoys joining her friends in renditions of Cree songs at local celebrations.

The traps have to be checked about every two days. Her line covers a total of about 40 kilometres but she has not worked the entire length in recent years.

After leaving her family in 1929, Mrs. Sanderson travelled to Fort Chipewayan, a small native community about 230 kilometres north of Fort McMurray, to be with her husband, George, who died five years ago.

The couple left Fort Chipewayan in 1938 and began trapping near Fort McMurray.

Neither of the Sandersons' daughters, Gertie and Frances, who still live in the Fort McMurray area, has followed the trapping business.

Much of the area where the Sandersons used to trap has been taken over by developments, and a Texaco pilot plant sits in the area of their old trail.

"I still keep thinking George is out in the bush some place," says Mrs. Sanderson. "He used to wait for me in the cabin in the bush. It's been five years in November. It seems like a month ago."

The couple used to work their trapline with a team of dogs. Although Mrs. Sanderson still keeps dogs, she no longer uses them on the line. Her dog sled was stolen about two years ago and she has been unable to replace it.

Her daughters have suggested that she sell the dogs, but Mrs. Sanderson says she enjoys having them. Also, they have come in handy as watchdogs.

The small home she shares with her 93-year-old mother was bothered by a bear last year and she credits the dogs for keeping the intruder back.

"If I didn't have the dogs in the summer, the bears would come right into the house."

Along with the dogs, Mrs. Sanderson keeps a cat and some tame rabbits. She shoots wild rabbits for the dogs and for an occasional meal.

"I'm not crazy about rabbit or moose meat, probably because I had so much when I was a kid. I was brought up on moose meat, rabbits and bear meat. Now not even the dogs will eat bear meat."

Most of the animals she kills now are from her trap line. Her main furs are beaver, although she also traps mink, muskrat, lynx and wolves.

Mrs. Sanderson brought in 22 beavers two years ago, her best catch ever. She usually manages to get a lynx, and the pelts sell for about $600 to $700 compared with about $70 last year for a beaver.

Her main concern now is a recurring problem with arthritis. She is used to doing her own trapping and skinning, but lately has found the arthritis in her hands is slowing her down.

McDonald Supply Ltd.

SPRING APPLIANCE VALUES

SAVE NOW ON G.E. MATCHING PAIR

G.E. 30" Self Clean OVEN RANGE in Almond Shade. ONLY $599.00

G.E. Family Size 17 cu. ft. FROST FREE REFRIGERATOR in Almond shade. ONLY $669.00

CHARGEX VISA

- Ranges
- Refrigerators
- Washer-Dryers
- Dishwashers
- Wall Ovens
- Cook Tops

McDonald Supply Ltd.

OPEN 8:30-5:30 MON.-SAT., FRI. NIGHT TILL 9:00

370 GORGE ROAD EAST 386-6745

master charge

- Microwave Cooking Class
- Microwave Ovens
- Microwave Accessories

3-31

EAT ALL YOU LIKE.

(Tomorrow we diet)

Eat all your heart desires at our famous Empress Room Buffet.

There's a table groaning with delicious dishes you'll want to sample - and then go back for more. Only $11.50 per person; $6.50 for children twelve or under.

Reservations: 384-8111.

Hours: 6-10 p.m. every Thursday; 5-9 p.m. every Sunday. Oh, what a spread!

CP Hotels
The Empress

CP and are registered trademarks of Canadian Pacific Limited

RED ROBIN FOODS AND PARRY'S (COLWOOD) MEATS

2155 SOOKE RD. 7 A.M.-12 P.M. DAILY

7855 EAST SAANICH RD. 9 A.M.-9 P.M. DAILY

FREE LOCAL DELIVERY

WE RESERVE THE RIGHT TO LIMIT QUANTITIES

PRICES EFFECTIVE WED., MAR. 28 to SUN., APRIL 1

PRODUCE

BROCCOLI 49¢ lb. FRESH

GRAPEFRUIT 1.09 5-lb. CELLO BAG

POTATOES 99¢ B.C. DRY BELT

MISCELLANEOUS GROCERIES

POTATO CHIPS 59¢ TRI PACK OLD DUTCH 225 gr

GROUND COFFEE 2.89 REG. OR DRIP NABOB 1 lb.

HONEY 1.69 PLASTIC TUBS SUNGOLD 2 lb.

WAGON WHEELS 89¢ WESTONS 12 oz.

CHEDDAR CHEESE 10% OFF MILD — MEDIUM — OLD

COTTAGE CHEESE 89¢ ISLAND FARMS 500 g

PET FOODS

DOG CHOW 5.49 10 kg PURINA 10 kg

FROZEN FOODS

CORN 79¢ 2 lb. SNOCAP

BEEFEATERS FRENCH FRIES 69¢ 2 lb. McCAIN

MINI PIZZAS 1.99 PEPPERONI 12 oz. 'SNACKERY'

GRADE A 1, 2 STEERS MEATS SPECIAL CUTS

CROSS RIB ROASTS LB. 1.99

CHUCK STEAKS 1.59 lb.

SIDES OF ALBERTA 1.29 lb. TRIMMING AND BONING INCREASES PRICE PER POUND

40-lb. VARIETY PACK
4-lb. RUMP ROAST
4-lb. BARON OF BEEF
4-lb. CROSS RIB ROAST
4-lb. PRIME RIB ROAST
4 lbs. GROUND BEEF
1 lb. BABY BEEF LIVER
2 lbs. PORK CHOPS
1 lb. BACON
2 lbs. PORT CUTLETS
2 lbs. SPARERIBS
3 lbs. FRYING CHICKEN
3 lbs. CHUCK STEAK
1 lb. WIENERS and 1 lb. BOLOGNA
1 lb. PORK SAUSAGE
3 lbs. SHORT RIBS
$85.96

50-lb. VARIETY PACK
5-lb. CROSS RIB ROAST
5-lb. PRIME RIB ROAST
5 lbs. CHUCK STEAK
5 lbs. SIRLOIN STEAK
5-lb. BUTT END HAM
5 lbs. BEEF SAUSAGE
2 lbs. STEW
3 lbs. BABY BEEF LIVER
5 lbs. CUT-UP CHICKEN
2 lbs. PORK CUTLETS
2 lbs. WIENERS
1 lb. BOLOGNA
5 lbs. GROUND BEEF
$97.96

BEEF

SIDES 1.67 lb. HINDS 1.89 lb.

CUT AND WRAPPED TO YOUR SPECIFICATIONS

Weight loss due to trimming & boning increases price per pound.

3-29

In COLWOOD See JIM PARRY 478-7232

In SAANICH See JOHN RICHARDS 652-4921

Save $20 for 10 days only on our summer sport coats

Tip Top, Chargex, Master Charge & American Express cards accepted

With Tip Top, summer's starting to look pretty good already. Our new linen look sport coat has a great light look and feel, handsomely updated for the season, in cool shades of Tan and Blue. The same casual elegance is yours in neat patterns of 55% wool/45% polyester, in a wide colour selection. The regular price of these sport coats is a modest $99.95. At $79.95 for the next 10 days, a value that's not likely to come around again 'til summer's over.

TIP TOP

Also included in this special sale, a fine selection of sport coats at only $84.99, regularly $110.00.

DRESS TROUSER SPECIAL

To look good with any sport coat, a special value on dress trousers. Neatly styled with 2 front full top pockets and full belted waist, quality crafted of 100% polyester, and machine washable. Regularly $29.96, for the next 10 days only $24.96.

HILLSIDE MALL HARBOUR SQUARE 1412 DOUGLAS ST.

THANKS TO YOU, WE'RE ALMOST THERE.

Your support for this year's Variety Club Telethon was heart warming.

You pledged over $1.4 million dollars and we've received most of it.

But there's still time to help the handicapped children of British Columbia.

Just make your cheque or money order payable to Variety Club Telethon then mail it to the address below.

And please accept our wholehearted thank you.

telethon

BOX 7400, VANCOUVER, B.C. V6B 4E2

Addicts Give the 'Acid Test'

GUELPH, Ont. (CP) — Stonehenge is the smallest drug treatment centre in Canada and spokesmen say it is the most successful, curing 60 to 70 per cent of its patients compared to the four to six per cent cured in other centres.

Few people are admitted to the centre about 40 kilometres north east of here.

It has 10 beds and treatment takes 10 months to a year to complete. There is a long waiting list.

Most of the patients are between 18 and 35.

"Junkies don't live much longer than that," says Neal Ruton, executive director of the centre.

Admissions are voluntary, but just wanting to get in is not enough.

Those applying have to pass the "acid test," a screening by other addicts.

The residents know every trick in the book, Ruton says, because they've used the same tearjerkers themselves.

"There's always a possibility the staff may be conned. Not addicts — they trust nobody."

About two-thirds of the residents are referrals from health-care agencies and the rest are from correctional services, prisons and jails.

"We take only bottom-of-the barrel Joe Junkies, the heroin and speed freaks," Ruton says.

Mary-Ann, one of the centre's residents, says the centre represents her last chance to quit drugs. "If I hadn't got in here, I would probably have died on the street."

Ruton says residents are cured mainly by hard work and common sense.

"Drug abuse is a sympton of a screwed-up life. At Stonehenge the goal is to alter the resident's lifestyle and instil a new set of values and goals.

After treatment, the resident is ready to live and work as a normal person."

The centre works through consensus. All residents take part in the making of decisions and they all decide when a resident is ready to leave.

Work at the centre is shared by all residents, including care of the pigs, chickens, rabbits, sheep and goat in a barn of the centre.

"I never saw a chicken before I came here except in a supermarket," says Ron, another resident.

"But I learned. Now I raise them from chicks, even butcher them. We sell eggs and broilers, and use the money to buy feed. Here, you find out you're not useless. That's a big step for an addict."

Another aspect of the residents' rehabilitation is group therapy. Ruton says the residents are under a great deal of stress in the sessions, which are held four times a week.

"People have vomitted in sessions. The old personality is stripped away, like the layers of an onion."

For most residents, the first month at Stonehenge is the hardest. They are isolated — no mail, no telephone calls, no visitors.

"It's scary," says Hank, a resident. "For the first time, you've got to look inside yourself. There's a lot of hurt and confussion in the sessions. Somebody may tell you you're a lunchbucket. They don't do it just to make you bleed. You learn why you messed up."

After the month's isolation, residents slowly return to society. They are allowed to shop in Guelph, then have an evening out, a weekend away from the centre and then a week away from the group.

Residents' time at the centre is completely scheduled during the week, but they have more freedom on weekends.

There are, however, two strict rules: no drugs and no sex.

"There's a strong emotional bond between residents," Ruton says. "But they're not ready for a sexual relationship. It would mess up the sessions."

The Stonehenge Drug Rehabilitation Centre was established in 1970 by Dr. John Dougan, director of Guelph Community Psychiatric Hospital.

He persuaded the Ontario government to finance the centre, which now has an annual budget of $155,000.

Ruton says it costs $32 a day for each patient to stay at the centre.

"With the garden and livestock, we're practically self-sufficient. At big institutions, the cost is $300 per patient per day."

Mary Simmons Heads YM-YW

Mary Simmons is the new president of the Victoria YM-YWCA, succeeding Robert Wallace.

Mrs. Simmons joined the Y in the early 60s and after leading a weight-watchers' class began working on program committees in 1971.

NORTH DOUGLAS DELICATESSEN
3891 DOUGLAS ST. 479-1827

CANADIAN MILD CHEDDAR lb. .. 1.79
NEW ZEALAND WHITE CHEDDAR lb. .. 1.89
NEW ZEALAND EDAM lb. 1.69
NEW ZEALAND GOUDA lb. 1.69
IMPORTED HAM lb. 2.59

We Specialize in Italian and French Foods
OPEN TUES.-SUN., CLOSED MONDAYS

Save $40 for 10 days only on all our Henley suits

$129.50 AND UP

Our new Henley suits are an outstanding value anytime. We make them of fine quality, durable fabrics, in pure wool and polyester/wool blends. We tailor them in a tasteful selection of plains, stripes, neats and checks, updated with the new, narrower lapels and trimmer silhouette. Our regular prices: $169.50 for the 2-piece Henley, $189.95 for the vested suit . . . that's value. And for the next 10 days all our 2-piece Henleys are just **$129.50**, our vested Henley suits only **$149.95**. A value that can't be matched by anyone else.

TIP TOP

3-28

Tip Top, Chargex, Master Charge & American Express cards accepted

HILLSIDE MALL HARBOUR SQUARE 1412 DOUGLAS ST.

Sears

WHY PAY MORE?

Merit kitchen cabinets

Save 20%

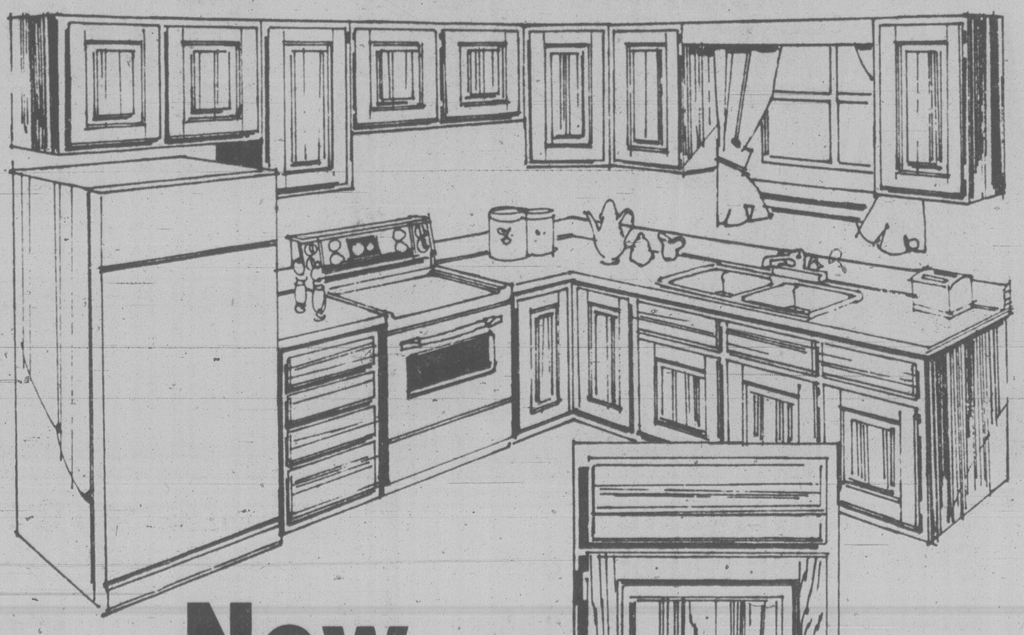

Now through April 14th

Custom modular kitchens in choice of 5 distinctive styles

Plan your dream kitchen now with the expert help of a Sears consultant. The kitchen shown is only one of the many possible arrangements, compactly fashioned with corner cabinets for a family of 6. Solid oak frames and panels. Countertop, appliances, sink, faucet extra.

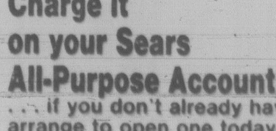

Charge it on your Sears All-Purpose Account.
. . . if you don't already have one, arrange to open one today!

Sears: Plumbing and Heating (42) Phone Enquiries: 595-9111. Advertised prices in effect now through 5:30 p.m. Sat., April 14, while quantities last.

Simpsons-Sears Ltd.
3190 Shelbourne Street. Lots of Free Parking.

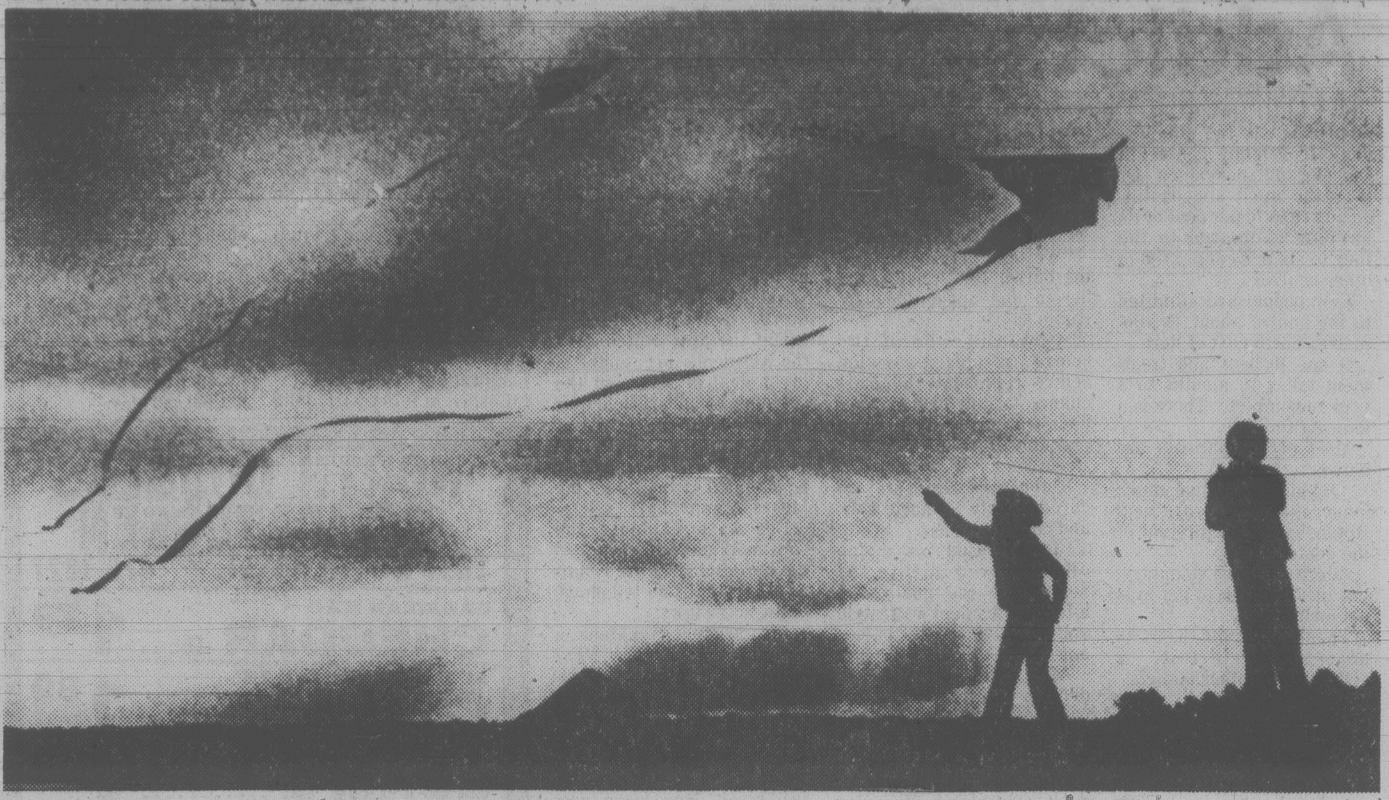

SOARING KITES are as good as lambs or flowers at telling the world that spring has sprung. In Victoria as in Hopkington, New Hampshire, where the photo was taken, young fellows - and older ones, too - are testing the willing breezes on a perfect spring day.

Women Swell Unions

TORONTO (CP) — Despite some signs of anti-labor feelings, women's membership in unions is growing — by 144 per cent from 1965 to 1975 — and they're getting more active, even militant.

Sean O'Flynn, president of the 60,000-member Ontario Public Service Employees' Union, says "women are proving they're gutsy as hell when it comes to their rights in the labor force."

"Once you cross them — God help you."

Women are joining local union committees and learning the ropes they'll need to take an issue of particular interest to women and fight it right through negotiations, says Deirdre Gallagher, co-ordinator for Organized Working Women.

Not only are they talking money, she says, they're fighting for better working conditions, benefits and the pride, dignity and satisfaction that comes from having a say in their own working lives.

Equal pay for work of equal value is the most common concern and the Canadian Labor Congress (CLC) is preparing guidelines to help unions get it into their contracts.

Equal opportunity is another important issue, pursued wherever bank tallers form a union, says one bank union organizer.

Marianne Holder, president of the Ontario NDP Women's Committee, says co-operation among women on bargaining committees is a pleasant surprise.

Indian Brides Seek Well before Ring

Written for CP
By K. R. S. RAJAN

NEW DELHI (CP) — Thousands of eligible young men in India's villages cannot marry because of a water shortage.

Rural brides in Gujarat, Haryana, Andhra and other Indian states are refusing to marry men from villages where there is no well within a half-mile radius.

Twelve young men in Kuranga village in Gujarat State have started digging a well in the hope of finding willing brides. They have been trying to get married for periods ranging from four to nine years.

A 29-year-old Kuranga bachelor says he was even prepared to forego the traditional dowry.

"I was ready to pay the bride's family a sum of $3,000. But no girl agreed to exchange wedding rings with me on grounds that there is acute (water) shortage in our village."

One pretty woman told the Kuranga young man:

"If I marry you, I will have to walk four miles each morning to fetch water from a distant stream. I'm just not prepared to be your slave for all my life."

The newspaper Janma Bhoomi estimates that nearly 18,000 eligible young men in Gujarat villages are forced to remain bachelors just because of girls' reluctance to walk long distances to fetch water for household needs.

In Andhra State, girls prefer to marry men who can produce a document showing that there is a well in or near their house. The brides insist that the document must be signed by a senior government official.

A member of the Andhra state legislature says he has signed at least two dozen documents saying that there is plenty of water in villages in his constituency.

"First dig a well, then ask for my hand in marriage," one village girl told a young man from a hamlet near Vizag, a great ship-building centre in Andhra.

Bachelors in Gujarat are planning a convention to discuss the critical water shortage.

Sears **Tire and Auto Centre**

$7 to $16 off!

Sears steel-belted radials are proven!

54.99 165x13 size, Whitewall Reg. $62 installed

Made for Sears by a leading European manufacturer — proven road quality for 30 years! More steel strands per inch than most belted radials. Guaranteed 40,000 miles. 95R 077 300 series

Tires (95) Phone enquiries welcome: 595-9111

Stock #	Size	Reg.	Price
77302	165x13	$62	54.99
77339	185x14	$73	59.99
77340	195x14	$78	62.99
77342	205x14	$84	67.99
77332	205x15	$89	72.99
77333	215x15	$94	77.99
77334	225x15	$98	81.99

Guaranteed 40,000 Miles

'Supertread' 78 4-ply tires

25.99 Size 600x12 installed

4-ply polyester tires feature smooth ride. Big shoulder and extra-wide tread improves traction and mileage. Guaranteed 20,000 miles. 95R 029 700 series.

Stock #	Size	Price
29718	600x12	25.99
29703	B78x13	27.99
29739	E78x14	30.99
29740	F78x14	31.99
29742	G78x14	33.99
29732	G78x15	33.99

'Super Express' truck tires

48.99 Size 670x15 installed

Our best small truck tires, for highway and city driving. Superb handling, great mileage. 95R 064 000 series.

Stock #	Size	Price
64261	800x16.5*	68.99
64263	875x16.5*	77.99
64265	950x16.5*	83.99
64231	670x15*	54.99
64212	650x16*	58.99
64269	700x15*	60.99
64031	670x15	48.99
64069	700x15	54.99
64012	650x16	52.99
64070	700x16	58.99
64073	750x16	70.99
64075	700x17	76.99

*Denotes tubeless type.

Sears 'Silverguard' Steel-belted radial is our best seller!

48.99 A78x13 size Whitewall, installed

Guaranteed 45,000 Miles

STEEL
POLYESTER

'Silverguard radials feature improved wet traction. Dual compound tread combined with harder surface compound allows cooler running undertread, extra-quiet ride. Guaranteed 45,000 miles. 95R 092 300 series

Stock #	Size	Price	Stock #	Size	Price
92302	A78x13	48.99	92342	G78x14	63.99
92303	B78x13	51.99	92343	H78x14	66.99
92338	D78x14	55.99	92330	F78x15	62.99
92339	E78x14	57.99	92332	G78x15	64.99
92340	F78x14	60.99	92333	H78x15	68.99

'Guardsman 2+2' have 2 glass belts plus 2 poly body piles

29.99 A78x13 size Whitewall, installed

'2+2' combination reduces tread squirm for a stable ride, better mileage. Same construction as factory installed tires on 1969 to 1973 cars. Guaranteed 25,000 miles. 95R 015 700 series.

Guaranteed 25,000 Miles

Stock #	Size	Price	Stock #	Size	Price
[illegible]	A78x13	29.99	15742	G78x14	36.99
15738	D78x14	31.99	15732	G78x15	36.99
15739	E78x14	33.99	15733	H78x15	38.99
15740	F78x14	34.99			

Save $4 Sears 36 never needs water

Economically priced battery is maintenance free! 3-yr. guarantee; 1-yr. free replacement guarantee. Reg. $45.99 to $51.99 exchange, installed.

41.99 to 47.99

'The DieHard' Sears very best

The 'DieHard' is famous for a reason. This 'super-powered' battery is maintenance free; guar. 5 years, 2-yr. free replacement. With exchange, installed

56.99 to 71.99

Just Say 'Charge It' . . . on your Sears All-Purpose Account

Sears Auto. Tires (28-95) Phone Enquiries: 595-9111. Advertised prices in effect now through 5:30 p.m. Sat., Mar. 31, while quantities last.

Simpsons-Sears Ltd.

'Reg.' and 'Was' refer to Simpsons-Sears Ltd. prices

LUCKY DOLLAR FOODS

PACIFIC TALL **CANNED MILK** 2 FOR 89¢

ROVER 25-oz. **DOG FOOD** 2 FOR 79¢

SCOTT TWIN **PAPER TOWELS** 97¢

HEINZ 14-oz. **RED KIDNEY BEANS** 2 FOR 69$

HERSHEY'S 12-oz. **CHOCOLATE CHIPS** 1.59

NABISCO 500-g. **SHREDDIES** 79¢

BYE THE SEA flaked 6½ oz. **TUNA FISH** Light 79¢

FORTUNE 284-ml. **MANDARIN ORANGES** 2 FOR 1.00

McCAIN 2-lbs. **FRENCH FRIED POTATOES** 79¢

HEINZ 10 oz. **TOMATO SOUP** 4 FOR 1.00

● **CANADA GRADE A** ●

BONELESS **PORK BUTT ROAST** lb. 1.49

BREADED **PORK CUTLETS** LB. 1.59

GAINER'S PURE **PORK SAUSAGE** lb. 1.29

B.C. SPARTAN FANCY **APPLES** lb. 29¢

LONG ENGLISH #2 **CUCUMBERS** ea. 49¢

IMPORTED **BROCCOLI** lb. 49¢

LUCKY DOLLAR FOODS

Prices Effective Mar. 29-30

We Reserve The Right To Limit Quantities

KEE'S
4101 Shelbourne St.
477-1742

SPANISH cheese and olive casserole: a tasty treat that can be ready in less than an hour.

Food & nutrition

cooking with kay

By KAY SPICER

Wide Variety in Casseroles

A hot, hearty casserole is always satisfying on a cool spring day. It can be prepared at the cook's convenience, refrigerated and then baked to be ready for dinner.

Convenience is only one of the joys of casserole-cooking. Personal touches, like the addition of favorite herbs and spices, substitution of one vegetable or meat for another, add to the amazing variety of combinations to be found in all-in-one-dishes.

CHICKEN DIVAN

(Makes 4 servings)

1 frying chicken (2½ pounds) cut into serving pieces
½ teaspoon salt
⅛ teaspoon pepper
¼ cup butter or margarine
2 packages (10-ounces each) frozen broccoli spears, thawed
Cheese Sauce, prepared ahead, recipe below
½ cup mayonnaise
1 teaspoon curry powder
½ cup shredded Cheddar cheese

Pat chicken pieces dry with paper towels. Sprinkle with salt and pepper. Melt butter in a large frying pan; brown chicken on all sides.

Place broccoli in a single layer in a shallow greased baking dish. Arrange browned chicken on broccoli, mix sauce, mayonnaise and curry. Spread over chicken. Sprinkle with cheese. Bake, uncovered, in 350 deg. F oven about 45 to 55 minutes or until chicken is tender and sauce is bubbly.

CHEESE SAUCE

2 tablespoons butter
2 tablespoons flour
¼ teaspoon dry mustard
¼ teaspoon salt
1 cup milk
1½ cups shredded Cheddar cheese (6 ounces)

Melt butter in saucepan. Blend in flour, mustard and salt; cook, stirring constantly, just until bubbly. Stir in milk; continue cooking and stirring over medium heat, until sauce thickens and is smooth. Turn heat to low. Add cheese; stir until cheese is melted.

TIMELY TIP: Do not allow to boil after cheese is added or sauce may go curdy. Keep warm in a pan over hot water, if necessary. Cover surface of sauce with a piece of wax paper to prevent scum from forming.

APPLE BAKED BEANS

1 can (48-ounce) beans with pork and tomato sauce
2 tart apples, peeled, cored and chopped
1 tablespoon prepared mustard
2 teaspoons molasses, if desired
¼ cup apple juice

Empty contents of can into 2 quart casserole or bean pot. Stir in apples, mustard, molasses and apple juice. Bake in 350 deg. F oven 35 minutes.

SLICK TRICK: For a more hearty pot of beans add ½ pound wieners cut into thin slices or ½ pound chunk balogna cut into bite-size pieces.

FOUR LAYER DINNER

(Makes 6 servings)

3 medium potatoes, peeled and sliced
2 cans (12-ounce) kernel corn
2 medium onions, sliced
1 teaspoons salt
1½ pounds lean beef
1 cup soft bread crumbs
1 can (7½ ounce) tomato sauce
1 tablespoon water
1 teaspoon prepared mustard
1 teaspoon seasoned salt
¼ teaspoon pepper

Layer potato slices, corn and onion slices in 2 quart casserole; sprinkle with salt. Mix together ground beef, bread crumbs, tomato sauce, water, mustard, salt and pepper; spread on vegetables. Bake, uncovered, in 350 deg. F oven for 1 hour.

SPANISH CHEESE AND OLIVE CASSEROLE

(Makes 5 to 6 servings)

1 package (1.5 ounce) Spanish rice seasoning mix
3 cups water
2 tablespoons vegetable oil
1 cup uncooked rice
½ sliced ripe olives
1⅓ cups Cheddar cheese cubes, (bite size)

Combine Spanish rice seasoning mix, water and vegetable oil; mix thoroughly. Bring to a boil; stir in rice. Cover and simmer 25 minutes. Add olive slices and cheese cubes. Mix lightly. Place in greased 1½ quart casserole. Bake in 350 deg. F oven 15 minutes.

THURSDAY, FRIDAY, SATURDAY
Taylor's
STARTS THURSDAY "9 A.M."
BLOUSES 1/3 OFF
PANTSUITS
SKIRT SUITS
40% to 60% OFF
WHERE THE PRICES FIT LIKE THE FASHIONS
Taylor's apparel LTD.
713 Yates Street Downtown 383-6915
3-29

The Golden Hand wool shop
Washed and Carded
WOOL
—for spinning
—for Quilts
(natural colours)
SPECIAL
$3.95 per lb.
Downtown
Genuine Cowichan sweaters are made from natural HAND SPUN wool.
537 Johnson Street
Victoria, B.C. V8W 1M2
Phone
(604) 384-8843

Fresh as a flower
in just one hour
NO
SHORT CUTS!
You get the same professional treatment for every garment
NO MATTER
HOW MUCH
HURRY YOU'RE IN:
- Cuffs and pockets are thoroughly cleaned
- Buttons, belts, etc., are given special treatment
- All materials are automatically treated with approved fabric conditioners
- Spot removal prior to actual cleaning
- A separate dryer gives that fluffing action that you appreciate
- Personalized packaging protects your "MARTINIZED" clothing

One HOUR
"MARTINIZING"
CERTIFIES
THE MOST IN DRY CLEANING
8 LOCATIONS IN VICTORIA
3-28

Sears
Save $90
Kenmore Free-Arm
makes sewing simple
Converts easily to regular flatbed!
$199
Reg. $289.99

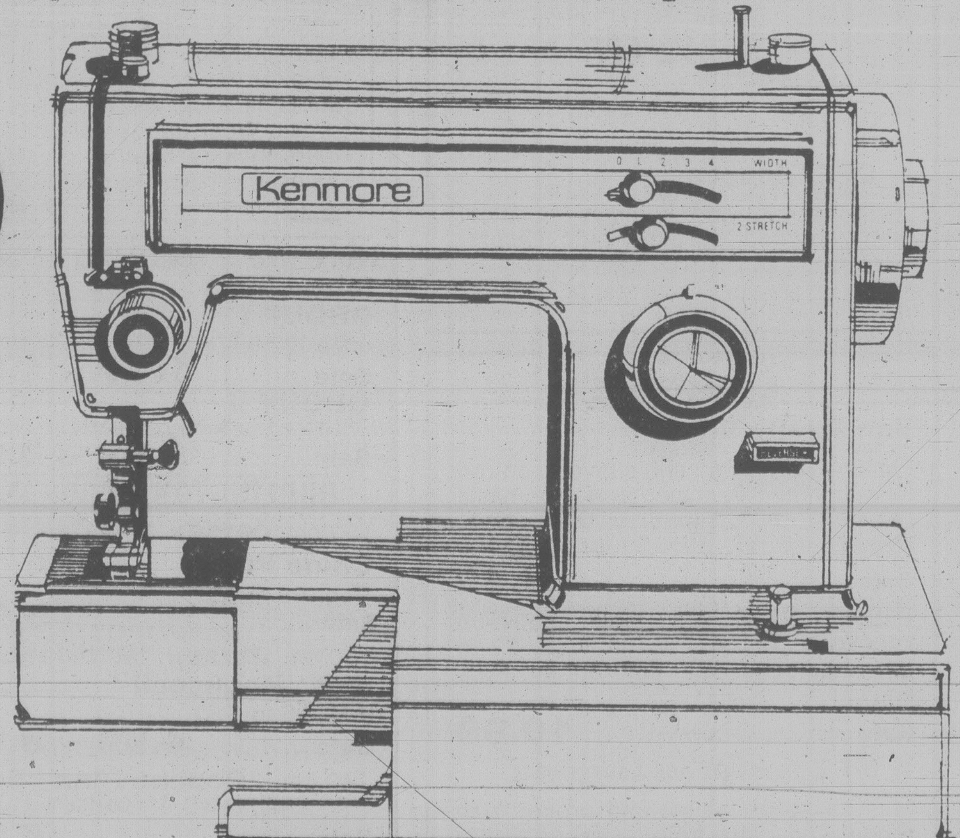

Kenmore Free-Arm sews hard-to-reach areas like hems and sleeves.
Base plate slips on easily to convert to a flatbed for your regular sewing.
Dial to choose 4 built-in stitches — 2 stretch and 2 utility.
Top-mounted bobbin winder and motor/light safety switches
25-yr. guarantee on mechanical parts; 2-yr. on electrical parts. 20R 081 231
Instruction provided on purchase of any Kenmore sewing machine.
Charge it on your All-Purpose Account!

Save $40
Powermate beater-bar gets the job done!
169.88
Reg. $209.99
It's a canister and upright in one! A combination that will clean your whole house thoroughly. Beater bar and brush is powered by its own motor to beat out dirt and sweep it away in all carpets. Includes tools for floor, upholstery and dusting fit in ride-along caddy. Full-width step-on switch. 6' hose, 20' cord. 20R 032 888.
Sewing Machines, Vacuums (20) Phone enquiries welcome: 595-9111. Advertised prices in effect now through 5:30 p.m. Sat., Mar. 31, while quantities last.
Simpsons-Sears Ltd.
"Reg." and "Was" refer to Simpsons-Sears Ltd. prices.

flattering little city sandals
with Amallfi's heavenly cushioned insoles
and soft, soft puma calf.
Top: "Tacoce" — in natural or Mexico tan with inked outline and stacked heel. **$70.**
Bottom: "Tapone" — in hemp, Mexico tan or navy, stacked heel, **$68.**

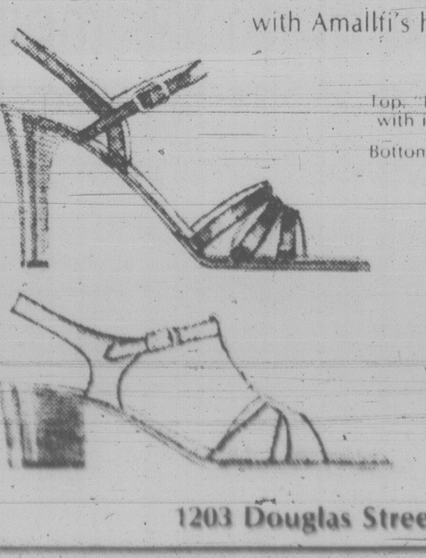

Munday's
1203 Douglas Street 383-2211

Honey: One of the Sweeter Traditions

For centuries, honey was the world's major sweetener. The honey bee was busy creating its delicious product even before the appearance of man.

Ever since the cave man stole his first sweet taste, honey has formed part of mankind's cultural traditions. In past civilizations, honey was offered to the gods, used to pay taxes and tributes and came to be used in special dishes, many of which are still enjoyed today.

Even though they no longer describe it as "dew, distilled from the stars and the rainbow", modern cooks still have a high regard for honey because of the rich, delicate flavor it adds to our cooking and baking.

Honey is a pure, unrefined food. Its sugars are readily digested and provide a quick source of energy. The minor components of honey include a number of minerals, vitamins and enzymes.

The flavor, aroma and color of honey depend upon the flower from which the nectar was obtained. Color ranges from white to amber; flavor ranges from delicate clover honey to robust buckwheat honey. In general, a light coloured honey is also mild in flavor.

Honey adds a mellow flavor to baked goods and a special touch of sweetness to vegetables, meats and savory dishes.

charge it *chargex or mastercharge*

A sandal to let the sunshine in done on a soft crepe sole

Grinnell by

Savallino Bone kid
Navy kid Camel kid

$34.95

Ingledew's

For the Great Names in Fashion

749 YATES STREET

3-29

WEEKEND SPECIAL
Effective Thurs., Fri., and Sat.

FREYBE'S LYONER ....lb. 2.99
While supplies last

FRENCH DEMONSTRATION
THURS. & FRI. MARCH 29 and 30

CAMAMBERT 4-oz. Reg. $1.85 .... 1.49
FRENCH BLUE CHEESE 5-oz. Reg. $1.89 .... 1.49
HERBED BEEF-LIVER SAUSAGE ½-lb. 1.49

Adrian's HILLSIDE DELICATESSEN

OPEN WED., THURS., FRI. 'til 9 p.m.

Hillside Shopping Centre
595-2022

3-29

More Isn't Better In Taking Vitamins

your health

By L. L. Coleman, MD

I've been taking 500 milligrams of vitamin C every day. Can you tell me if there are any adverse side effects? Would it have any effect on my blood pressure? — Mrs. D.M.

Dear Mrs. M.:

The usual therapeutic dose for vitamin C ranges between 100 and 1000 milligrams a day. The dosage you are taking is well within those limits.

Had there been any adverse side effects you would have noticed them by now. Even those people who are taking much larger doses do not show any evidence of unusual side effects.

There is no reason to believe that high blood pressure would be affected by the use of this vitamin supplement. Yet all people with any significant underlying condition like high blood pressure should check with their own doctor to be sure that any supplemental substance they are taking does not do them harm.

The research on vitamin C is not yet complete. More and more information is accruing about its value, especially in respiratory conditions, and also about its possible negative qualities. Until such time as all that information is conclusive and definitive, taking huge amounts far beyond the usual therapeutic dosage must not be encouraged. There is a temptation for some people to belive that if 1000 units of anything is good, then 5000 units must be five times better. Be wary of this kind of thinking.

Sometimes when I turn my neck to the side I get dizzy. When I tell my husband about it he thinks it's all in my head. It's a strange sensation and I often feel that I'm about to faint. — Mrs. E.T.

Dear Mrs. T.:

It really is in your head because there are two large blood vessels that run through the neck, from the heart to the brain. These carotid arteries supply most of the blood and oxygen necessary for the survival of the brain.

On the outer surface of these carotid arteries lies a tiny but complex collection of highly sensitive nerves. These are known as the carotid sinuses. Although the name is similar they are in no way connected with the sinuses in the head.

With some people, especially those past middle age, the simple movement of turning the head from side to side, wearing a very tight collar, or even shaving with an electric razor, can put pressure on the carotid sinus and cause a momentary flash of dizziness or fainting. In people who have severe arteriosclerosis, these large arteries can be partially blocked. Any sudden movement can cut off the blood supply to the brain and cause the symptoms you describe. This can be readily checked by your doctor.

For some time I've had a gland which starts swelling on the right side of my neck. It comes and goes. Sometimes it's so swollen I have no jaw line left. Of course, I have the fear of the big C. — Mrs. L.K.

Dear Mrs. K.:

You can immediately be assured that the threat of cancer has no connection with the swelling you describe. You do not indicate in your letter whether or not you have done anything about this swelling. Had you visited a doctor you probably would have been spared all your unnecessary fears.

A recurring gland should be studied from the point of view of a possible stone in the salivary gland. Sometimes, such a stone blocks the exit of the duct which carries saliva into the mouth. Occasionally, these stones act as a ball valve. When the stone falls back into the gland, the saliva is again expelled and the gland once more returns to its normal size. If such a stone does exist, X-ray studies can readily show itsshadow. There are also tests by which the duct leading from the gland can be probed.

In addition, a technique known as "sialography" can be painlessly performed. A special dye is injected into the duct of the salivary gland. Then, with X-rays, the dye can be followed as it diffuses throughout the gland. This is not a difficult procedure and can offer valuable information as to the reason for the recurrent episodes you describe.

Demand Rises For Goat Milk

TORONTO (CP) — Goat's milk, a dietary staple in many parts of the world, is gradually becoming more popular in the Canadian marketplace.

Because of demand, more people are getting into dairy goat farming. The increased market for goat milk products helped bring the price of the top milk-producing nanny goat at the 1978 Royal Agricultural Winter Fair's first goal auction to more than $1,000.

"Goats aren't smelly dirty animals who eat tin cans and clothes off your line," says Jack Spiers, director of the Canadian Dairy Goat Association.

Spiers wants to change the thinking of Canadians, who until recently showed little interest in dairy goat milk products. Although more goat's milk is consumed in the world than cow's milk, the demand in Canada and the United States has been limited.

Goat's milk is the closest to human milk of any such animal product, making it more easily digestable to people, says Spiers. Persons with stomach disorders and those concerned about nutrition are willing to pay $1.40 a quart at health food stores.

The price of a good milk-producing goat is high, because there are not enough of them.

Harry Yaychuk of Delhi, Ont., paid $1,035 for Citrine Charm, a 1½-year-old nanny goat, at the winter fair.

Yaychuk, 38, a principal at a school for the retarded in Simcoe, Ont., hopes his ribbon-winning goat will bring closer his dream of retiring to become a full-time breeder of goats and horses on his 10-acre farm.

Health food store owners say they have seen the interest in goat milk rise dramatically in the last two years.

Unlike U.S. goat's milk, which can be bought in raw form, Canadian goat's milk is pasteurized.

One reason for the high price of goat's milk, suggests Stan Dinsdale, owner of Sleepydale Dairy Goats in Burgessville, Ont., is that it takes a herd of 200 goats to equal the quantity of milk produced by 50 cows.

Each goat consumes three pounds of grain and half that amount of hay daily. The cost of maintaining a goat is about $150 annually.

Another problem is the lack of production plants. Because there are only eight government licensed goat milk plants in Canada, only a small amount of milk is available to meet the growing demand.

Quebec Women To Join Boycott

MONTREAL (CP) — The Quebec Women's League has decided to follow the example of a group of Ontario women in fighting soaring food prices and plans to organize selective boycotts of overpriced grocery items, president Laurette Sloan says.

Each Monday in Brampton, Ont., members of Women Against Rising Prices (WARP) get together and choose five or six products that they feel cost too much. On Tuesday, some newspapers and radio stations announce the week's boycott, and by Wednesday, some of the violating items are moving more slowly than usual from supermarket shelves.

Now Montreal will join in the boycotts, Mrs. Sloan said during a weekend conference. Organizers hope the campaign will change the traditional attitude of grocery chains toward consumers and cut into food price increases.

"The WARP boycotts are snowballing across the country, and it just makes sense that we support them," she said.

CONTINUES TO MARCH 31st CONTINUES TO MARCH 31st

Spring Saba Days

CONTINUES CONTINUES CONTINUES CONTINUES

25% OFF SPRING DRESSES
A wonderful opportunity for you to choose a new Spring arrival from our regular stock of better dresses in this season's newest stylings and fabrics. Sizes 6 to 16.

⅓ OFF RAINCOATS
Fashion rainwear in nino and polyester cottons. Loose or belted stylings. Some with detachable hood. Wide range of colours. Sizes 4 to 14.

SPORTSWEAR, CO-ORDINATES
Large, broken assortment including: JACKETS, SKIRTS, PANTS, VESTS and SWEATERS. Wools, polyesters, qiana, cotton. Wide range of new spring colours.
⅓ to ½ OFF

⅓ OFF Blouses
Lovely spring and summer samples. Qiana, printed or plain poly sheers. Sizes 6 to 16.

LINGERIE
Van Raalte Slips
Famous non-cling satin suavette antron III with fluted hemline, from our basic regular stock. ½ slip. Sizes S, M, and L. Reg. $8 for Tall. Reg. $9 for XX Tall.
Sale 6.49
FULL SLIP Adjustable, built-up shoulders. Tall and X Tall, sizes 32 to 38. Champagne and cafe au lait. Reg. $13.
Sale 10.99
⅓ OFF Housecoats and Loungewear
Many assorted styles and broken size range. These are from a famous maker in spring and summer styles.

HOSIERY and FOOTWEAR
Whisper all-sheer Pantyhose
Special Purchase Sandalfoot. S, M, L and XL. Reg. 1.79 pr.
Sale .... 1.19 pr. 3 prs. 3.50
Whisper Panty and Hose-in-one
Reinforced toe. S, M, and L. Reg. 1.89 pr.
Sale .... 1.89 pr. 3 prs. 3.79
Slippers — Terry Mules
Machine washable. White, champagne, pink and blue. S, M, L.
Sale 3.29

FABRICS
NEW ITEMS
For Shirred Dresses and Skirts
Pretty, young and fast fashions. Sew up a seam and wear in minutes. Small florals and monotones in bright colours and dark grounds. 100% cotton. Hand washable.
Skirts (straight and flounced)
Sale ..... 4.99 to 6.99 ea.
Dresses (straight style)
Sale .... 6.99 ea.
150 cm Challis Plains
90% dacron, 10% silk gives this item a crisp feel of spring. Lightweight and washable, it is ideal for this season's look in dresses, blouses and shirts. Colours include natural, banana, pink, soft green, blue, spring grape. Reg. $9.
Sale .... 7.99 m
130 to 140 cm Crochet Knit
100% antron polyester. Fashionable for this spring's casual look in shirts, jackets, vests. Wear it over a dress. Wear it loose or belted. Colours include natural, cream, rust, fuchsia, coffee. Reg. $11.
Sale .... 7.99 m
Here are 2 GROUPS of super fabric buys
GROUP I
Assorted fabrics regularly to $5.
Sale .... 1.39 to 1.99 m
GROUP II
Assorted fabrics regularly to $9.
Sale .... 2.99 to 3.99 m
BURLINGTON PROGRAMME
150 cm Jersey and Crepe de Chine Prints
Reg. $8 to $9.
Sale .... 5.99 m
150 cm Jersey "Whirlaway" and "Moonspell"
Reg. $6 to $10.
Sale .... 4.99 to 8.99 m
140 cm "Popline Plus" Suiting
100% polyester. 15 colours. Reg. $8.
Sale .... 6.99 m
150 cm Elegant Jersey "Bright Cloud" and "Caress"
100% qiana, in beautiful soft shades. Reg. $10.
Sale .... 8.99 m
90 cm Swiss Cotton Prints
Choose from our entire stock, where every meter is an example of Swiss imported beauty and craftsmanship.
20% OFF
150 to 160 cm Stretch Velour
80% cotton, 20% polyester. It's the fabric of the season. Active, comfortable, beautifully luxurious. For robes, sportswear, etc. Colours range from brown to blue to burgundy. Wash but DO NOT WRING OR SPIN DRY. Reg. $13.
Sale .... 10.99 m

KIDDIES KORNER
Knit Bonnet and Sweater Set
White only. Reg. $14.
Sale 8.99
Knit Dress
White only. Reg. $15.
Sale 9.99
Girl's Squall Jacket
With hood. Pastel shades in nylon fabric. Sizes 12, 18, 24 mos. Reg. $12.
Sale 7.99
Boy's Squall Jacket
With hood. Red, yellow and blue stripes in nylon. Sizes 12, 18, 24 mos. Reg. $1[illegible]
Sale 7.99
Patterned Cotton T-Shirts
Sizes 2 to 3x. Reg. $4.
Sale $1
Dress and Panty
Perma press cotton. Sizes 12, 14 and 18 mos. Reg. $16.
Sale 10.99

DON'T MISS OUR "SPECIALS" TABLES WITH ½ to ⅓ OFF

FASHION FOUNDATIONS
Bra Selection
of well-known makers. Discontinued colours. Stock ends from regular merchandise.
Sale .... 1.99 to 8.49

SHOP ALL DEPARTMENTS FOR MANY ITEMS NOT ADVERTISED

Saba's
622 Granville
Park Royal
1130 Douglas, Victoria

3-29

A Muffin for Every Mood

hilda beastall

A variety of muffins stored in the refrigerator may be the answer to a lack of interest in breakfast, perhaps especially in homes where one person must both prepare and eat the meal.

Muffins can also be the answer to increase of nutrition for two older people who feel disinclined to be constantly making a variety of snack foods for between meals.

Although they may be active all day, the intake at regular mealtimes is less than for younger persons, making it advisable to enjoy a nutritious snack midway between the meals. And muffins travel well too in lunch boxes and in brown bags.

Making these foods at home ensures the use of the kind of ingredients desired and leaving out or decreasing those not desired or tolerated. Thus a variety of flours make for variety of flavors without the addition of artificial flavorings; much less sugar can be used; salt is kept to a minimum; baking powder quantity is lower; and in general the muffins can suit one's own nutritional needs.

When served at home the flavor and texture of muffins is at its best when either freshly baked or when heated through for a few minutes on a grill or on a foil plate on top of the range.

Wheat nut muffins contain the essentials of nutrition, thus two with a glass of milk from skim milk powder is the beginning of a good day. Spread with soft margarine for acceptable fat content.

WHEAT NUT MUFFINS

2 Tbsp brown sugar or honey
1 Tbsp black molasses
¼ cup soft margarine
2 small eggs
1 cup water
1 cup wholewheat flour
¼ cup wheat bran (bulk)
1½ tsp baking powder
½ tsp salt
1 cup wheat germ
¼ cup skim milk
½ cup chopped or ground peanuts (unsalted)

Measure into sifter the flour, wheat bran, baking powder, salt, wheat germ, milk powder.

Into mixing bowl measure sugar, molasses, margarine. Cream together with large wooden spoon.

Beat in the eggs and then the water.

Add half the dry ingredients and stir a little. Add remainder; stir only enough to moisten. Add nuts and stir only to mix in.

Grease 8 large and 6 medium muffin pans.

Spoon in mixture, filling about three quarters full to allow for slight rising.

Bake in fairly hot 190 deg. C for about 15 minutes until lightly browned.

Serve hot (or warmed), split across and spread with margarine or peanut butter. Makes 14 muffins.

WHEAT OAK RAISIN MUFFINS

½ cup raisins (or currants)
1 tsp baking soda
¾ cup boiling water
1 small egg
¼ cup brown sugar
½ tsp salt
1 cup wholewheat flour
½ cup oat flakes
1 tsp baking powder
½ cup ground peanuts (unsalted) optional
¼ cup soft margarine or oil

Into mixing bowl, pour boiling water over raisins and baking soda. Let cool. Add egg, beat with large wooden spoon; add sugar and salt.

Measure remaining dry ingredients into sifter; add to cooled raisin mixture. Stir in lightly with a few strokes.

Add softened margarine, or oil, mix only to combine.

Grease muffin pans, 6 medium and 8 large.

Spoon mixture into pans about three quarters full.

Bake in fairly hot 190 deg. C for 15 minutes.

Serve hot or warmed. Makes 14 muffins.

PEANUT BUTTER MUFFINS

2 cups wholewheat flour
2½ tsp baking powder
½ tsp salt
¼ cup peanut butter
⅓ cup soft margarine or oil
1¼ cups milk from skim powder
¼ cup brown sugar or honey

Measure and sift flour, baking powder and salt into mixing bowl.

Cut in peanut butter and margarine with two knives.

Blend sugar or honey with milk, and pour into dry mixture, stirring only to blend.

Spoon into 15 or 16 greased muffin pans, having them about three quarters filled.

Bake at moderate 177 deg. C for 15 minutes or until set and lightly browned. Remove from pans and serve hot or warmed.

All muffins should be taken from pans as soon as they come from the oven. If to be kept for freezing or storing, cool thoroughly on wire rack.

To freeze, pack them cold in half dozens, if that number suits your needs, in double plastic bags. Squeeze out air, close with a tie and put into freezer. They will keep in a top-of-refrigerator freezer for 6 to 8 weeks.

To keep for no longer than 2 weeks, pack when cold in double plastic bags. Squeeze out air, close with a tie, put into rigid plastic containers if you have them, and keep on shelf in refrigerator.

From refrigerator shelf, it takes only minutes on a flat wire toaster on a low burner to heat the muffins through.

From freezer, I put them in a covered dish (casserole) and into a moderate oven if using oven for some other cooking; or on top of a saucepan cooking another item on range top.

These homemade muffin are not like those bought. They have more body as you can imagine from the contents. They are indeed an important part of a meal, or a small meal in themselves.

nickie's
copper corner
1700 Douglas St. 385-1118
(across from the Bay)
PRE EASTER
SALE
GIFTS GALORE
VASES
PLANTERS
SCALES
BRASS BELLS
CANDLE HOLDERS
LETTER SCALES
COPPER POTS
WATERING STANDS
3-29
AND MUCH, MUCH MORE

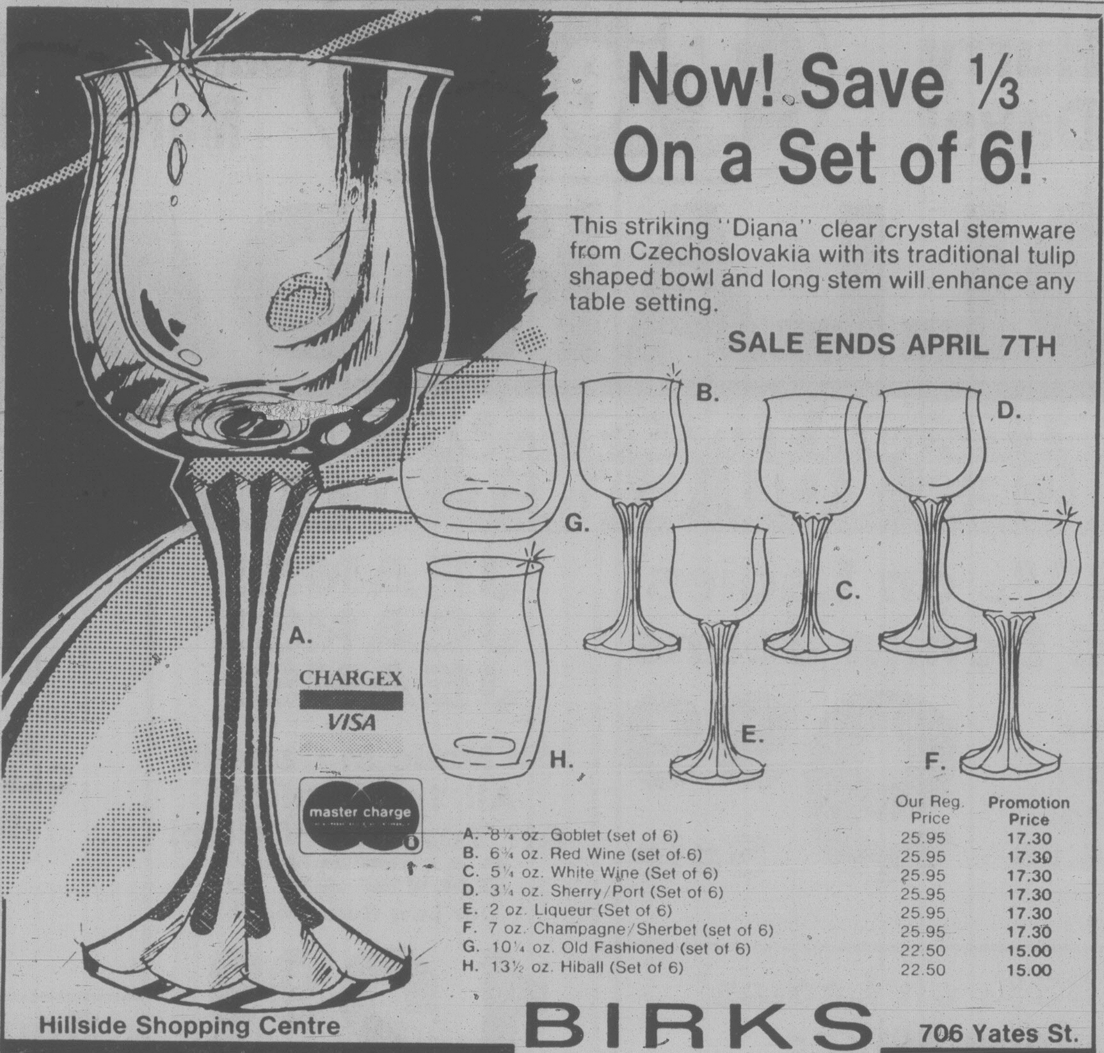
Now! Save ⅓ On a Set of 6!

This striking "Diana" clear crystal stemware from Czechoslovakia with its traditional tulip shaped bowl and long stem will enhance any table setting.

SALE ENDS APRIL 7TH

CHARGEX VISA
master charge

	Our Reg. Price	Promotion Price
A. 8¾ oz. Goblet (set of 6)	25.95	17.30
B. 6¾ oz. Red Wine (set of 6)	25.95	17.30
C. 5¼ oz. White Wine (Set of 6)	25.95	17.30
D. 3¼ oz. Sherry/Port (Set of 6)	25.95	17.30
E. 2 oz. Liqueur (Set of 6)	25.95	17.30
F. 7 oz. Champagne/Sherbet (set of 6)	25.95	17.30
G. 10¼ oz. Old Fashioned (set of 6)	22.50	15.00
H. 13½ oz. Hiball (Set of 6)	22.50	15.00

Hillside Shopping Centre
BIRKS
JEWELLERS
706 Yates St.

PINWHEEL
FULL LEAD CRYSTAL—
⅓ OFF!

A BIRKS SPECIAL EVENT

Here's an opportunity to save 33⅓ off on a variety of pieces of beautiful full lead crystal from Czechoslovakia.

SHOWN	OUR REG. PRICE	SALE
A. Pair of 3" candlesticks	$19.50	$12.95
B. 1 pint liqueur decanter	$38.25	$25.55
C. 1½ pint round decanter	$55.50	$36.95
D. 9" vase	$40.00	$26.65
E. 8" bowl	$40.50	$26.95
F. 3½" salt & pepper	$26.50	$17.65
G. Napkin holder	$19.00	$12.65
H. 6½" bell	$16.00	$10.65
J. 8½" cake plate	$22.00	$14.65
NOT SHOWN		
8" vase	$29.50	$19.65
8" bud vase	$21.50	$14.35
2-piece cream & sugar	$24.00	$15.95
7" relish dish	$14.50	$ 9.65

CHARGEX VISA
QUANTITIES LIMITED
master charge
3-29
706 Yates St.
BIRKS
JEWELLERS
Hillside Shopping Centre

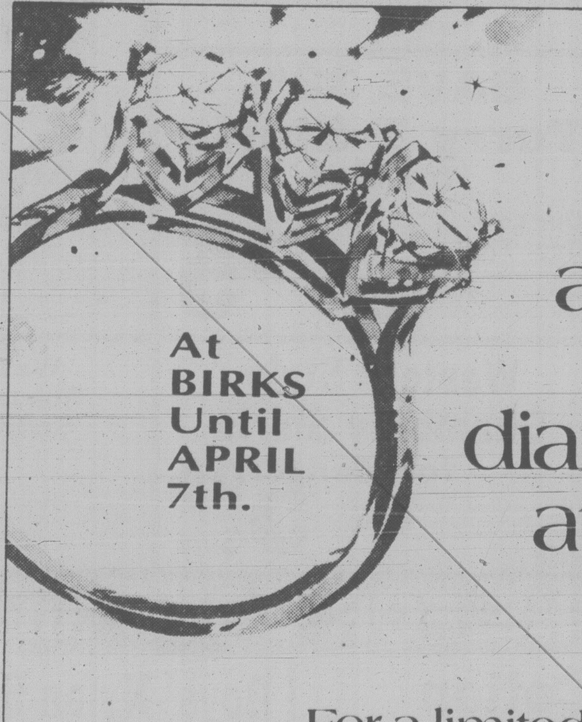
At BIRKS Until APRIL 7th.

Large and lovely 3-stone diamond rings at mid-1978 prices!

For a limited time only we are offering these at prices in effect before the substantial increases during the last 6 months of 1978

BIG SAVINGS ON BIG DIAMONDS!

The total weight of the three diamonds in each of these rings varies from ½ to 2 carats. And you can choose from a large variety of beautiful settings in 14kt. yellow or white gold.

We purchased the diamonds in these rings back in mid-1978 and we are offering them, for a short time only, at the prices in effect then.

You make a substantial saving—no matter which one you buy!

master charge
From $1000.
CHARGEX VISA
BIRKS
JEWELLERS

SAVE 25%

A BIRKS SPECIAL EVENT

Sale Ends April 7th

Booths
"Real Old Willow"
Tableware From
England

Perhaps the most famous of all English tableware designs, Booths "Real Old Willow" is still considered to be the finest version of the well-loved Willow pattern.

5-PIECE PLACE SETTING — Sale Price 24.70
(ALL OPEN STOCK ITEMS — 25% OFF) Our Reg. Price 32.95

master charge
CHARGEX VISA
3-29
706 Yates Street
BIRKS
JEWELLERS
Hillside Shopping Centre

Menu Blues Banished By a Mexican Treat

From the land where tomatoes originated, comes a bountiful supply of flavorful, fresh vegetables that rivals our own "home-grown" varieties.

Stuffed Tomatoes Saracho is the perfect change of pace to help eliminate the menu blues. Served with traditional fare, or as part of a complete Mexican dinner with tacos, burritoes, and the like, it's a taste treat the whole family will enjoy.

STUFFED TOMATOES SARACHO

6 large, firm tomatoes
½ cup cooked rice
½ cup bread crumbs
½ lb. sausage
1 onion, diced
1 green pepper, diced
1 red (hot) pepper, diced (optional)
½ tsp. chili powder
2 tblsp. cooking oil
¾ cup grated cheese

Prepare tomatoes for stuffing by cutting off tops and scooping out seeds and pulp. (You may wish to scallop the edges). Brown sausage, peppers, and onion in oil over medium heat. Add chili powder, rice, and bread crumbs. Mix and simmer for two minutes. Fill tomato shells, place in greased baking dish and top with grated cheese. Bake at 375° for 30 minutes. Serve 6.

Cheese Exported

AMSTERDAM (CP) — The Netherlands, known for its Edam, Gouda and Leyden cheeses, recently began exporting a new variety called Holldam. It is sold in rectangular blocks and is made from partly-skimmed milk. Holdam is rindless and lemon-hued.

4 DAY
CLEARING OUT SALE
All Boot Cut Lee & Levi Jeans Must Go!
UNWASHED $16.95
WASHED ... $17.95
CIRCLE 'E'
MANY IN STORE SPECIALS
AT GREATLY REDUCED PRICES
904 Gordon Street (across from the Eaton's Parkade)
Phone 388-7434

S-t-r-e-t-c-h Ground Beef

Ground beef continues to be a favorite meat. However, in view of current meat prices, here are some serving tips from the food consultants at Agriculture Canada.

Make ground beef go further by adding bread crumbs or rolled oats, skim milk powder, chopped onions, egg and seasonings. Shape in thin patties and grill.

Extend meat loaf and other ground beef dishes with mixed vegetables, mashed white or sweet potatoes, rice, barley or pasta.

Combine meat with protein-rich but less costly beans, peas, lentils, eggs or cheese, or else serve at the same meal.

It takes less ground beef mixture per serving if you use it as stuffing for green peppers, cabbage leaves or squash for colorful main dishes.

The following Cabbage Beef Bake from Food Advisory Division costs about 50 cents per serving and contains 17 grams of protein, almost one third an adult man's daily requirements.

CABBAGE BEEF BAKE

500 g ground beef
100 ml margarine
100 ml all-purpose flour
100 ml skim milk powder
5 ml caraway seed
7 ml salt
1 ml pepper
700 ml water
1.5 l shredded cabbage

Brown beef. Drain off excess fat. Melt margarine. Blend in flour, skim milk powder and seasonings. Gradually add water. Stir and cook until smooth and thick. Combine beef and cabbage with sauce. Pour into greased 2.5 l baking dish. Bake at 180°C until cabbage is tender — crisp (about 1 h). 6 servings.

Holocaust Remembered

TORONTO (CP) — *Echoes of Children*, a Cantata commissioned by the Toronto Jewish Congress to mark the International Year of the Child, will be performed in Toronto on March 15. The Cantata, composed by Ben Steinberg, who researched the piece in Jerusalem, is dedicated to the memory of the 1.5 million children who died in the Holocaust.

This Weekend
N.Y.O.P.S.
Wait For It!!
Tillicum
Furniture
DOWNTOWN
3-30

The Softly
Tailored Suit . . .
Shawl collar. Beige houndstooth check. Polyester Knit.
Sizes 10-18 ...... 62.00
D'Allaird's
For Today's Woman
719 Yates Street
Mayfair Shopping Centre
3-28

Hurry, Hurry Last 3 Days!
Fields
Sale Continues Until March 31, 1979
DOLLAR DAYS
FANTASTIC SAVINGS FOR MEN and LADIES AT PRICES YOU CAN'T AFFORD TO MISS!

SAVE 33% on Ladies' Washed Denim Jeans by GWG
Our Low Reg. 14.98
9.99 Sale
Practical fashion that's always in style. Popular 5-pocket styling.

JEANS! JEANS! JEANS!
All Made in Canada
All 1st Quality!
All Terrific Value!
SAVE 24%
Our Low Reg. 16.99
12.99 Sale
100% pre-washed cotton denim, with five-pocket jean styling. Get several pairs — now!

Brushed Denim or Corduroy Jeans for Men
Famous Name Brands
SPECIAL CLEARANCE
7.88 Sale
100% brushed cotton or corduroy with 5-pocket jean styling and flare legs. Assorted colours.

SAVE 33% on Ladies' Famous Maker Short-Sleeve Shirts
Reg. 4.98
3 for $10
Wash and wear 100% polyester in prints and solids. Sizes 10 to 18.

SAVE 38% Terry T-Shirts for Men
Our Low Reg. 7.99
Short sleeve, V-neck in acrylic nylon. Assorted colours. S,M,L,XL. .... SALE
$5

Sportswear for Men
Acrylic Hooded Sweatshirts
Full zip front, long sleeves, assorted colours in sizes S,M,L,XL.
8.88 Sale
Knit Acrylic Jogging Suits
Reg. 23.95 to 28.00. Full zip, convertible collar. Elastic waist pants. Assorted colours, in sizes S,M,L,XL
17.88 Sale

Fields' Own Brand Pantyhose and Knee Hi's
Reg. and sandlefoot pantyhose. Sizes A and B. .... 69¢
One size knee hi's. Wide comfort top ... 49¢

SAVE 33% Antron III Briefs for Ladies
Reg. 1.49
99¢
100% nylon, cotton gusset, S,M,L.

Western Style Chambray Shirts for Men
100% cotton, Western styling, with contrast stitching. S,M,L,XL. ....
5.99 Sale

Western Plaid Shirts with Pearl Snap Fasteners
Polyester/cotton in plaids and checks. Sizes S,M,L,XL ......
7.88 Sale

MONEY SAVING BARGAINS FOR BOYS and GIRLS

Infants' T-Shirts by Harley
Made in Canada
Reg. 3.98
2 for $5
Easy-care wash and wear fabric.

Infants' Cotton Sundresses
Made in Canada
Reg. 2.98
$2
Pre-season special! Assorted colours. 12, 18 and 24 months.

Boys' Nylon Socks 6-8½ and 8-10½
Reg. 69¢ to 89¢
4 for $2
Ankle-length in plains and fancies of 100% nylon.

Boys' 2 to 6x Casual Pants
Reg. 5.98
$5
½ boxer. Assorted drills and brushed fabrics.

Boys' 8 to 16 Novelty T-Shirts
$4
[illegible], easy-care polyester/cotton. Assorted designs and colours.

Boys' 8 to 14 Corduroy jeans
By H. D. Lee
$10
Assorted flare leg or boot cut styles, in Western Cut. Assorted colours.

FIELDS HELPS YOU SAVE DOLLARS!

TOWELS
Bath 26"x48" 5.99
Hand 16"x28" 3.49

Face Cloths 77¢ ea.
Tea Towels 79¢ ea.

Red Sole Boots
Men's 8.99
Black with red foxing. Sizes 7-12
Boys' 7.99
Full sizes 1-6

master charge
CHARGEX VISA
1420 Douglas, Downtown
Esquimalt Plaza, Belmont Centre
While Quantities Last

dear abby

DEAR ABBY: Please answer in the paper because I live in a very small town and if anyone ever found out my name I'd be a laughing stock.

What would you if husband, after 34 years of marriage, suddenly announced that he has a 37-year-old daughter? I raised hell. Was I in error?

My husband told me that a woman came to his place of work and identified herself as the girl he got pregnant 37 years ago. She reminded him that when she told him she was expecting, he said he'd do anything but marry her because he wasn't ready for marriage. She then disappeared. Now, after all this time, she suddenly finds him and says her daughter would like to know her father! My husband says he recalls the incident vaguely. Without consulting me, he agreed to meet his so-called daughter and also promised to tell our children about her!

I say this woman is out to make trouble and wreck our home. I forbade my husband to tell our children about it. (We have two.) I told him this woman may not even know who fathered her daughter, and he shouldn't get involved.

Our family life has been good up to now, but this is upsetting. What should I do.

FROM A SMALL TOWN

DEAR FROM: Advise your husband to see a lawyer and find out (a) how much (if any) legal responsibility he has to this woman and her daughter, and (b) how to handle it.

If your husband feels a moral obligation to the woman, he will have to deal with it as he sees fit. In the meantime, the word from here, is — keep cool and quiet!

DEAR ABBY: I know this is a dumb question for an 18-year-old girl to ask, but when is a girl no longer considered a virgin?

I had a boyfriend and we were very, very close, but we never had sexual intercourse. (We did everything BUT.) Am I still considered a virgin?

Please answer in the paper, as I don't want this kind of information coming to my house in a letter. Also, I'm sure there are other girls who would like to know.

VIRGIN OR NOT

DEAR VIRGIN: Although you have done everything BUT — the "but" makes the difference. Technically, you are a virgin.

CONFIDENTIAL TO LOTS OF PROBLEMS: You need a "parentectomy" — which means to become completely independent from your parents. You must support yourself, make your own decisions and assume total responsibility for your own actions. At 30, you are old enough. Get going.

PRE-SEASON **SHOE SALE** FINAL "4" DAYS

"MADE IN ITALY"

The comfort of genuine crepe, the soft cushioned insole with medium height rope wedge will give you all day comfort. Available in white or tan leather. Size range 5-10 B, 6½-11 AA. Regular Price 32.95

SALE PRICE 23⁹⁵

"MADE IN SPAIN"

The newest look in casual summer wedge from Spain. Delicately styled and yet comfortable. In navy or beige upper and wedge. Sizes 5-10. Regular Price 24.95

SALE PRICE 19⁹⁵

"MADE IN CANADA"

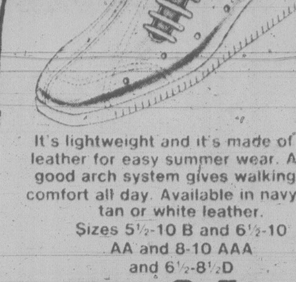

It's lightweight and it's made of leather for easy summer wear. A good arch system gives walking comfort all day. Available in navy, tan or white leather. Sizes 5½-10 B and 6½-10 AA and 8-10 AAA and 6½-8½D

SALE PRICE 24⁹⁵

OAK BAY **VILLAGE SHOES**

598-3031
2238 OAK BAY AVE.
VISA
MASTERCHARGE

Louie's FOODS

307 OLD ISLAND HWY.
CORNER OF HELMCKEN
MON.-SAT. 9 to 9:30 p.m.
SUNDAYS and HOLIDAYS 10 to 9 p.m.

PRICES IN EFFECT
WED., MAR. 28 to SUN., APRIL 1
ANNIVERSARY SALE

WIN
- A 12" BLACK and WHITE TV
- MANTLE CLOCK
- TRANSISTOR RADIO
- BLANKET

NO PURCHASE NECESSARY

STEAK SALE
GR. A 1 and 2 GRAIN FED BEEF
BONELESS
TOP ROUND .... lb. 2²⁹
SIRLOIN TIP .... lb. 2³⁹
SIRLOIN OR WING .. lb. 2⁷⁹
T-BONE .... lb. 3⁰⁹
PORTERHOUSE ..... lb. 3¹⁹

GR. A BARON OF BEEF .... lb. 2¹⁹
SMOKED PICNICS .... lb. 87¢
FRESH WHOLE UTILITY FRYERS .... lb. 79¢
MAPLE LEAF BEEF SAUSAGES ...... lb. 99¢
CARNATION HASH BROWNS .. 2 lbs. 3/89¢
IMPERIAL MARGARINE 3 lbs. 1⁸⁹
MINUTE MAID ORANGE JUICE .... 12-oz. 89¢
ARMSTRONG MILD CHEESE .... lb. 1⁶⁹
McCAIN APPLE PIE .... 24 oz. 79¢
CAMPBELLS TOMATO SOUP ... 10-oz. 4/89¢
NABOB COFFEE ... 1 lb. 2⁴⁹
ISLAND FRESH ICE CREAM .... 2 litres 1³⁹
ALLENS APPLE JUICE .... 48-oz. 87¢
ALPHA EVAPORATED MILK ..... 15-oz. 2/79¢
OLD DUTCH POTATO CHIPS large box 59¢
GOOD HOST ICED TEA MIX 24-oz. 1⁷⁹
PEPSI 26-oz. + DEPOSIT 3/1⁰⁰
DELSEY BATHROOM TISSUE ..... 4 rolls 99¢
GREEN GIANT NIBLET CORN .... 12-oz. 43¢
SKIPPY PEANUT BUTTER .... 2 lbs. 1⁶⁹
SCOTT PAPER TOWELS 2 rolls 88¢
COLONIAL ASSORTED COOKIES ... 2 lbs. 1⁹⁹
CREST TOOTHPASTE .100 ml 89¢
SNOBOY ORANGES .... 4 lbs. 1⁰⁰
NEW FREEDOM MAXI PADS .... 35's 2⁴⁹
SUNLIGHT DETERGENT ...... 12 ltr. 5¹⁹
CANUCK CHARCOAL BRIQUETS 10 lbs. 1⁴⁹
PURINA DOG CHOW ...... 10 kg 5²⁹
ROMPER DOG FOOD 25-oz. 3/89¢
SNOBOY No. 1 CELERY .... 30's ea. 39¢
SNOBOY BROCCOLI .... lb. 39¢
CALIFORNIA CABBAGE .... lb. 29¢

THIS IS WHAT YOU PAY FOR.

You pay for two litres of MIRACLE WHIP* Salad Dressing... the dressing that adds a quite unique, quite delicious taste to anything and everything you use it on. From the simplest sandwiches to the most exotic salads... When it comes to taste is there any other choice!

KRAFT
Miracle Whip
SALAD DRESSING
SAUCE A SALADE

THIS IS WHAT YOU SAVE.

NOT A STORE COUPON

KRAFT

$1.20 BACK

ON THE PURCHASE OF TWO 1ℓ JARS OR FOUR 500 ml JARS OF MIRACLE WHIP

Mail to MIRACLE WHIP Promotion, P.O. Box 9413, Saint John, New Brunswick E2L 3C3

Enclosed find two back labels, showing the UPC symbols, from MIRACLE WHIP 1ℓ size (or 32 oz. size), or four labels from MIRACLE WHIP 500 ml size (or 16 oz. size). Please send me $1.20 back.

NAME ____________ (Please Print)
ADDRESS ____________ APT. ______
CITY ____________ PROVINCE ____________ POSTAL CODE ______

Please allow at least 6 weeks for refund. Only one refund request per envelope. Each envelope must be mailed separately. Offer valid only on stated KRAFT products and expires on June 30th, 1979.

KRAFT
KRAFT LIMITED
[illegible]
[illegible]
Quebec [illegible]

*T.M. of KRAFT LIMITED

Main Dish is Easy, It's Side Dish that Takes Time

60-Minute Gourmet

By PIERRE FRANEY
New York Times

As has been noted often, there are some "main courses" in this world that demand such brevity of cooking, the preparation of a "side dish" can become the greater event. One such is a standard item on the menu of many restaurants in Paris and, in fact, almost any given corner of France. This is a rib steak simply and briefly cooked in butter and flavored at the last minute with a touch of shallots, wine vinegar and parsley.

Shallots, of course, once a rarity have become more than commonplace and now can be found in some supermarkets. They are a trifle expensive but worth it.

They offer a subtlety of flavor and a kind of taste that cannot actually be duplicated by a trace of garlic or a quantity of scallions. (It has always fascinated me that in the "French" cooking of Louisiana, when a recipe specifies shallots, the author almost invariably means scallions or green onions.)

Steak with shallots is a dish I have known almost all my life and it remains a favorite to this day. The total cooking time, if you are a clock watcher, is less than ten minutes and the preparation time, including the chopping of the shallots, is negligible.

A fine foil for this dish is a quickly cooked platter if zucchini a l'italienne. The name is of my own coinage; it is simply a dish of cubed zucchini, cooked briefly (if the zucchini cooks for a long while, it will become mushy) with onions and garlic in olive oil. The seasonings include that Southern Italian favorite, oregano, plus tomatoes.

To set about this meal with timing in mind, it is best to prepare the ingredients for both dishes and set them aside. Start cooking the zucchini dish to the point where it is covered. Cook the steak with shallots about ten minutes of less before guests are ready to sit at table.

RIB STEAK WITH SHALLOTS

4 boneless rib steaks, about ¾ pound each
Salt and freshly ground pepper to taste
4 tablespoons butter
3 tablespoons
3 tablespoons finely chopped shallots
1 tablespoon red wine vinegar
2 tablespoons finely chopped parsley

1. Sprinkle the meat on both sides with salt and pepper.

2. Heat two tablespoons of the butter in a large, heavy skillet and add the steaks. Cook over high heat about three minutes. Cook longer if you want the meat medium or well done. Turn and cook about three minutes or longer on the other side.

3. Transfer the meat to a warm serving dish and add the shallots to the skillet. cook about 30 seconds and add the vinegar. Cook another 30 seconds and add the remaining butter. Cook until butter foams. Pour this sauce over the meat and sprinkle with parsley.

ZUCCHINI A L'ITALIENNE

4 and 6 green or yellow squash or zucchini, about one and one-half pounds
¼ cup olive onion
1 cup coarsely chopped onion
2 cloves garlic, finely minced
Salt and freshly ground pepper to taste
1 teaspoons oregano
1 bay leaf
1 14-ounce can imported tomatoes with tomato paste.

1. Trim off and discard the ends of the squash. Split each squash in half lengthwise and cut each half crosswise into half-inch pieces.

2. Heat the oil in a skillet and add the onions, garlic, squash, salt and pepper to taste. Add the oregano and bay leaf. Cook five minutes, stirring and tossing. Add the tomatoes with tomato paste. Cover and cook about 20 to 30 minutes until crisp and tender.

Yield: 4 to 6 sevings.

Common ¢ents

By KATE MacQUEEN

Move your precious plants away from windows on cold days, because cold radiation from the glass will shock them. But don't place plants near heat ducts or radiators; heat shocks them, too.

* * *

The first time you pull up to a self-serve station for unleaded gas, remember that the opening for your gas tank is smaller than the one for autos using leaded gas, and you must push the gas pump nozzle deep into your tank. If you don't, the fuel squirts out and you pay for the wasted gas.

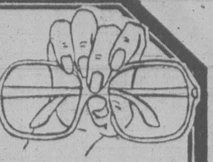
Bring Your Prescription for Eyeglasses in to THE HANDS OF THE EXPERTS
25% off all red tag frames
- A deposit will hold until after eye examination
- All glasses cleaned and adjusted free of charge
- Eye examination arranged. Save on our everyday low prices.

KEMPTON QUON
Manager

united optical

3-28
#209 Cedar Hill Mall
1551 Cedar Hill X Rd. at Shelbourne

Dual Imagery

in one superb coat. Here, the understated ease of our reversible wool wrap coat.
The look and feel of quality. Seasonless.
Camel/natural, Grey/natural. Tall sizes 12–20
$155.00

Victoria
910 Government Street
Harbour Square
TELEPHONE 388-7034

TALL Girl

feed it a card . . . it'll knit for you.

a brother in your home makes creating knitwear easy!
Create your own exciting knitwear designs for those special spring evenings! Machine knitting's fun, original and easy — the machine does the thinking for you!

Drop by today and see it in operation!

105-733 Johnson (Maynard Court)
Phone 385-0517
3-15

Eve
OF VICTORIA

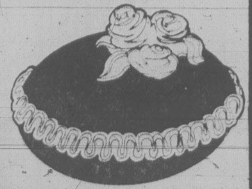
PASTICCERIA TORINO
OPEN Tues.-Sat. 9:30-5:30
CLOSED SUN. and MON.

Italian Bakery

HAND MADE EASTER EGGS

EASTER BAKERY SPECIALS

"Easter Doves"

Try this typical Italian Easter cake — loaded with raisins and candied fruit. A delicious Easter treat!

If you're tired of the mass-produced variety, try these superb pure dark chocolate ones, each with a different surprise inside. Something truly special!

3197 QUADRA
388-4557

Tolmie Ave.
Quadra

3-29
At the intersection of Tolmie and Quadra

fresh spring fabrics

45" "CINDERELLA" FLOCKED FABRICS
Ideal for party dresses and children's wear. Mix and match patterns. Assorted colors. Machine washable. Reg. $4.99
SPECIAL $3.99 yd.

45" "LASCALA" POLYESTER CREPES
100% polyester with crepe de chine touch. High-fashion shades. Completely machine washable. Reg. $4.99
SPECIAL $2.99 yd.

60" "DIORELLA" POLYESTER JACQUARDS
Couturier fabrics in 100% polyester. High-fashion shades with plain interlock to match. Machine washable. Reg. $5.99
SPECIAL $4.99 yd.

45" "MAHARINI" INDIAN-STYLE COTTON
Polyester and cotton blends for summer dresses and blouses. Assorted colors. Machine washable. American import. Reg. $4.99
SPECIAL $3.99 yd.

45" "EYELETS" POLYESTER & COTTON
Lovely design for dresses, blouses, and children's wear. White only. Machine washable. Reg. $4.99
SPECIAL $3.99 yd.

36" "TANGO" PRINTED COTTON
Beautiful, small designs for children's wear and housedresses.
ONLY $1.99 yd.

Come see our selection of fashionable, new fabrics and start sewing your exciting spring wardrobe, economically!

HILLSIDE SHOPPING CENTRE
595-8114
3-28

VISA
master charge

fabrics & draperies Harrison

HAIR: JASON OF KEARNS
20% OFF SPORTSWEAR
SALE ENDS SATURDAY
- All regular-priced Spring and Summer sportswear is on sale.
- Blazers, jackets, skirts, pants, shirts, blouses, T-shirts, jeans, shorts and swimwear.
- Activewear - tops and bottoms to get up and go in!
- Officewear - separates that work and perform.
- Easywear - brights and lights for days and nights.

Bargain Hunter fashions, and special purchases excluded, naturally.

Fairweather

GET THE CREDIT YOU DESERVE WITH THE CLOTHES CARD
USE YOUR CHARGEX, AMERICAN EXPRESS OR MASTER CHARGE
910 GOVERNMENT, HARBOUR SQUARE
CLOSE TO YOU . . . FAR FROM EXPENSIVE
3-28

YIELD
POLICE
POLICE

FLASHING LIGHTS take the place of whirling lariats as Laguna Beach police in California round up horses which strayed from a riding stables. They were corralled safely after leading police on an hour-long chase.

'Incredible Impact' In Shroud Tests?

SANTA BARBARA (AP) — Tests to determine if the Shroud of Turin is really the burial cloth of Jesus Christ won't be completed until next year, but one researcher says "there is a strong sense that we're dealing with a potential impact that is incredible."

The researcher, Ken Stevenson, an IBM data processor from New Orleans, is one of those who has been examining the 4.3-metre linen shroud, housed in Turin, Italy. It shows a pale sepia image of the front and back sides of the corpse of a 5'7" bearded man. Dark blotches appear at the wrists and ankles, on one side of the chest and around the scalp.

The markings suggest those suffered by Jesus at the Crucifixion about 30 A.D. Although many believe the shroud to show the image of Christ, the Vatican has never taken an official position.

Barrie Schwortz, lead photographer for the team that examined the shroud last October, says that it will be at least 1980 before any conclusions are announced.

"The image is proportionally very good," scientist Donald Lynn said about the ancient cloth. "It has to be a projected image. It would be miraculous if it were a forgery."

The research team spent five days last October making various tests. At their meeting, researchers divulged no details about their data. However, a spokesman said if they had uncovered evidence of fraud or found it impossible to date the linen to the first century "they would have walked out the door long ago."

A key question is how the image got on the linen. Tests over the years have ruled out theories it was painted on the cloth or that body oils or similar circumstances stained the linen.

The history of the shroud can be accurately traced only to the 13th century. Evidence that it dates to the time of Christ is only circumstantial, as is evidence that it comes from Jerusalem.

Even if it should be established the linen came from Jerusalem 2,000 years ago, scientists say, it may be impossible to prove beyond doubt the image is that of Christ.

Sharp Rise In Diabetes Real Puzzler

WASHINGTON (AP) — For unknown reasons, the incidence of diabetes is rising about six per cent a year in the United States. At this rate, the number of people with the condition will double in 15 years to as many as 20 million.

This increase is being accompanied by a renewed effort to find the causes of diabetes and better treatment for the many side effects associated with the disease.

Experts working with the Juvenile Diabetes Foundation, the U.S. voluntary group concerned with a form of the incurable disease that appears in children, say research has produced promising leads about the possible roles of heredity and viruses.

And a worldwide effort is under way to create a portable artificial pancreas to substitute for the malfunctioning gland that is supposed to release insulin to regulate the body's sugar levels.

"Diabetes is more than one disease. It's at least two, juvenile-onset and adult-onset, and there may be more," said Dr. Daniel Porte, co-director of the diabetes research centre at the University of Washington in Seattle.

Whether two diseases or more, diabetes is costly and affects a lot of people. The U.S. National Commission on Diabetes, which in 1975 submitted to Congress a long-range plan to combat the disease, said diabetes costs the U.S. $5.5 billion annually in patient care and lost productivity.

Surveys indicate five million persons in the U.S. know or suspect they have diabetes and experts estimate that another five million are undiagnosed victims. More than 600,000 new cases are diagnosed each year and about 40,000 deaths are attributed directly to diabetes.

About 85 to 90 per cent of diabetes is the adult-onset type, which appears gradually and most commonly after age 40. This disease frequently is controlled by dietary therapy alone, but sometimes insulin injections are required.

Juvenile-onset diabetes, which requires lifelong insulin treatments, appears abruptly and primarily strikes those under 17 years old.

Those afflicted with diabetes have shortened life expectancy and increased risk of premature blood vessel disease, heart attack, stroke, blindness, kidney failure, nerve disorders and lower limb amputation.

Dr. Lester Salans, associate director for diabetes at the U.S. National Institute of Arthritis, Metabolism and Digestive Diseases, said no one is sure why the incidence of diabetes is rising.

"One guess is that we are much more able to detect the disease now than 10 years ago and, in that sense, part of the increase may not be real," Salans said. "But juvenile diabetes, for instance, is a pretty easily diagnosed disease and we couldn't have missed too much of it."

"Another explanation is that something is happening in the environment and people with a genetic tendency for the disease are more susceptible to it for some reason," he continued.

The increasing weight in every age group of the population could be one reason since obesity is a risk factor for diabetes, Salans said.

Excess weight also can aggravate some of the complications of diabetes, since obesity is known to be a factor in stroke and heart and blood vessel disease.

Much of the renewed research interest focuses on juvenile diabetes and the possible role of viruses. There is indirect evidence that the disease may be triggered by yet unidentified viruses and if this proves true, it raises the possibility of a vaccine against diabetes.

Another area of great interest is artificial pancreas devices that would free the diabetic of having to take daily insulin shots.

The open-loop system requires implanting tubes in the body, but carrying the working mechanism and insulin reservoir in an external package about the size of two packs of cigarettes.

Some scientists still are working on a totally implantable device that would monitor the body's sugar levels and secrete insulin when needed.

Further in the future would be a true artificial pancreas, containing transplanted insulin-producing beta cells.

Film Big Hit

BUDAPEST (AP) — *2001 — A Space Odyssey* is making a big hit with Hungarian movie buffs. A reviewer for the journal *Magyar Hirlap* who saw the film in Budapest said it had "captivating visual attractions, uniquely high standard production and sheer fascinating beauty."

Blasted Pier Won't Budge

LONDON (UPI) — A London newspaper is offering a prize for guessing how many explosions it would take to blow up a seaside pier.

Margate, a sleepy Victorian resort town on the English Channel coast, has one of those characteristically English piers — a jetty jutting out to sea loaded with amusement arcades and sideshows and a favorite platform for local fishermen.

In January a year ago, Margate Pier was so badly damaged by a storm it was ruled unsafe and likely to collapse. Demoliton expert Paul Burring was brought in to blow up its 34 iron legs, and pushed his plunger as television cameras rolled.

Water shot hundreds of feet into the air. Margate Pier didn't. When the smoke and spray cleared, much to TV viewers' amusement, there it stood.

Burring's second explosion blew a rivet though the Britannia pub's front window and buried it in the wall, but didn't damage the pier much.

"He told us he could do it in one bang if we didn't mind bits of the pier all over Margate," a local government spokesman said. The government declined.

Police demanded all further explosions take place at high tide so water would stop flying debris. For the fourth blast high tide was at midnight. The explosion woke up the whole town, but barely dented Margate Pier.

Then a nighttime curfew was agreed, and Burring's crew spent much of a year blasting away at the pier, one leg at a time. The sea kept washing away charges so they exploded harmlessly. After explosion 13 a new demolition crew was employed.

Its first blast caused the local lifeboat house to list slightly. The pier was hardly affected.

The *Sunday Telegraph* announced that local citizens "offered one of the few bits of pier so far blown off" as a prize for guessing the number of blasts needed to get the pier down.

"All entries will have to be in by the end of this week," the newspaper said, "just in case the pier falls down of its own accord while the demoliton men are having tea."

Mel's BARGAINS
USED FURNITURE
and APPLIANCES
3460 QUADRA

FOR MOTHER'S DAY GIFTS

10x13
COLOUR PORTRAIT PACKAGE

1—10x13 Decorator Portrait in framing matte
1—8x10, 2—5x7's, 2—3x5's, 4—2x3's, 8 Billfold

ALL FOR $19.95 PLUS TAX

All ages welcome — groups $1.00 for each extra person.

WED. MAR. 28 | THURS. MAR. 29 | FRI. MAR. 30 | SAT. MAR. 31

Photographer's Hours:
Wed., Thurs., Fri., 10-1, 2-5, 6-8; Sat. 10-1, 2-5

MAYFAIR SHOPPING CENTRE
"THE PLEASANT PLACE TO SHOP"
For information call 388-4238
Scope Photography
3-29

Free gift for brides-to-be...

Victoria Press Bridal Shower Pack worth over $20

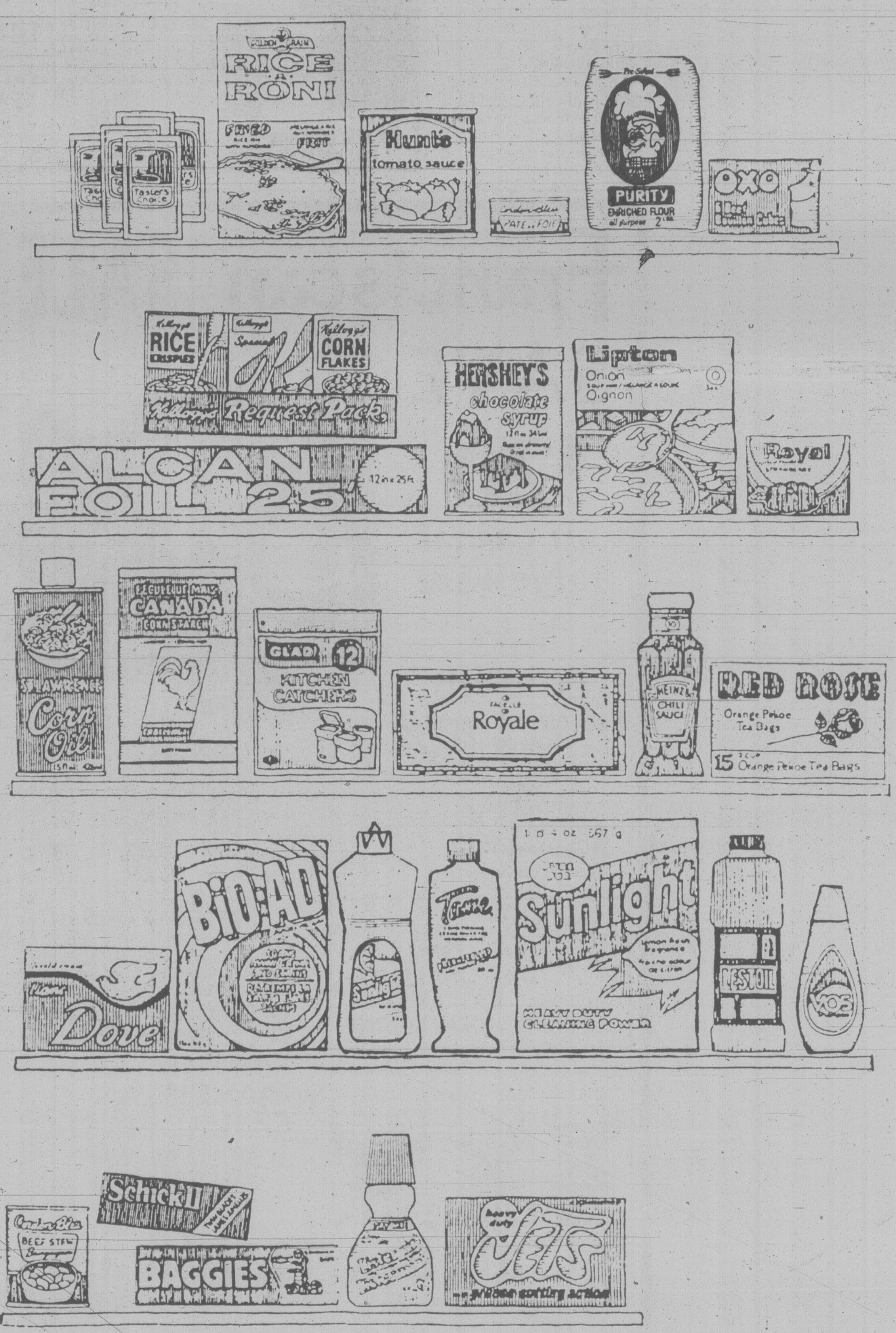

If you know a bride-to-be, or are planning your own wedding, complete and mail the coupon as soon as possible. Here's what the bride will receive:

- **Over 25 full-size top-brand household products.**
- **20 Booklets from nationally-known companies containing recipes and household hints.**
- **Two weeks' free delivery of The Daily Colonist or Victoria Times.**
- **Total value — over $20.00.**

If you are going to be married during the next few months, don't miss out on this wonderful wedding gift from Victoria Press Ltd. Simply complete the coupon and mail it to us. There's nothing to buy, and absolutely no obligation. By the way, if you have a friend or relative who is a bride-to-be, you may complete the attached coupon and mail it on her behalf. We'll take care of the rest.

All registrations must be received before the wedding, and the offer is limited to brides-to-be who will take up residence, after the wedding, within 25 miles of Victoria where home delivery of the paper is available.

Bridal Shower

VICTORIA PRESS
BRIDAL SHOWER DEPT.,
P. O. BOX 300, VICTORIA, B.C.
V8W 2M4

Please register the following for the Victoria Press "BRIDAL SHOWER" GIFT PACK

(Please print)
Name of Bride-to-be ______ (First Name) (Surname)
Name of Bridegroom ______ (First Name) (Surname)
Present Address of Bride-to-be ______ (Apt. No. if any) (Street No.) (Street)
______ (Postal Code) (County) (City or Town) (Telephone: Home or Business)
Date of Wedding ______ (Day) (Month) (Year) Church ______
Name of Person Officiating (Minister, Priest, Rabbi, etc.) ______
Check if you are: Bride-to-be ____ Mother ____ Relative ____ Friend ____
Your Name ______
Your Address ______ (Apt.) (Street No.) (Street)
______ (Postal Code) (County) (City or Town) (Telephone)

Anti-Bugging Equipment A Best-Seller in Calgary

CALGARY (CP) — Private detective agencies in this city say they are doing a thriving business with oil companies worried about industrial espionage even though the Calgary police department's official line is that bugging is virtually non-existent.

Communication Control Systems, a New York-based company, says it is making a small fortune by selling anti-bugging equipment. Total turnover last year was $28 million, and company officials say Alberta businessmen were among their biggest customers.

"Industrial espionage — and bugging — is always most prevalent in areas where there is a lot of money and big business," says Communication Control Systems executive Carmina Pellosie.

He also has worked in lie detection and was hired in 1973 to analyze some of former U.S. president Richard Nixon's tapes.

It is illegal to purchase, possess or plant a bug. Any "repairman" or "cleaner" who leaves such a device is liable to a two-year jail term.

In most cases, though, such espionage is not reported to police.

And even though debugging equipment can locate a bug within minutes, industrial espionage never stands still. It progresses as fast as any other form of technological advancement.

In the old days, oil company scouts would hide in trees near drill sites. Clutching binoculars, they would count pieces of piping, trying to figure out what rival oilmen were doing.

It was a precarious existence because if ever they were caught, they had the bruises to show for it for several months.

Today, scouts are looked on as an almost-respectable part of the oil business. They even have their own professional organization.

Computer crime has become a major concern of law enforcement officials with the electronic bugging era apparently coming to an end.

"Computer crime is undoubtedly going to be the crime of the future and is something which is really worrying us," said Sgt. Vic Higgins of the Calgary police department's crime prevention department.

Already there have been two cases of high school students who have managed to steal information from school computers.

In the meantime, oil companies continue to store more and more data in computer files.

"Computer security will obviously have to be tightened up," said Higgins.

"The oil business is an obvious target for bugging but to the best of my knowledge, bugging is not very prevalent here," said Insp. Witt McQueen, head of Calgary's crime prevention department.

"I think the heavy penalties are certainly acting as a deterrent."

Among private detectives who earn money locating bugs are Ed Nelson of Detect Investigating Services and Bud Thomson of the Western Investigation Bureau.

"Nowadays, I get a call every 10 days on average to search for bugs," said Nelson. "This is about three times as often as it was two or three years ago."

Thomson said the severe penalties have removed the amateurs from the business but "There are still a lot of professionals left who are highly ingenious."

Higgins said some bugs probably are smuggled from abroad while others are home-made.

Most bugs operate on radio frequencies.

Thanks For Waiting!

Plantarium

RE-OPENING SALE
Just In Time For Easter
MANY ITEMS UP TO ⅓ OFF!

2' UMBRELLA TREES — Reg. 18.00 in 10" Pots. NOW	$9.95
FLOWERING KALANCHOES — Reg. 3.50. NOW	$2.50
BABY'S TEARS Reg. 1.49. NOW	99¢
Large Selection of 8" Tropicals — Reg. $15.00. NOW	$9.95

Large Selection of 2½", 4" and 5" Plants

HUGE RUFFLED BOSTON FERNS — Reg. $20.00. NOW	$14.95
ALSO IN STOCK: African Violets, Gardenias, Orange Trees, Hibiscus, Large and Small Hanging Baskets, Large Baskets of Easter Cactus. Reg. $15.00. NOW	$7.99

Loaded With Buds!

OUR NEW LOCATION
1692 DOUGLAS STREET
(Kitty-Corner to the Bay)

Franciscan SALE

SAVE
$20
on casual tableware

16-pce. starter sets

NOW ON SALE MARCH 29 TO APRIL 14th

	Reg. Retail Value	Special Retail	Consumer Savings
16-pce. Starter Set	69.95	49.75	20.00
4 Fruit Nappies	29.00	19.99	31%
4 Tea Plates	29.00	19.99	31%
4 Soup/cereals	36.00	24.99	30%
5-pce. Completer Set	49.95	35.99	28%

SPECIAL SAVINGS! ON DISCONTINUED PATTERNS
Including: SUNDANCE, FLORAL, NUT TREE

PATTERNS ON SALE
Butterscotch Origin Kismet Chestnut Reflections Mandalay Honeycomb Dragon of Kowloon Orient Midas Exotic Garden

AND TO COMPLEMENT YOUR FRANCISCAN TABLEWARE . . .
FRANCISCAN CASUAL CRYSTAL
BROKEN SIZE RANGES ONLY IN PLUM, CORNSILK, CITRON, SMOKE OLIVE, & ICE. Reg. $4 each.

SALE PRICE 2.00 EA.

Oak Bay Hardware
2213 Oak Bay Ave.
598-4222

3-29

SAANICHTON PLAZA
7855 EAST SAANICH RD.
652-4721

GAL'S PAL
LADIES' WEAR

HATLEY PARK SHOPPING CENTRE
2244 SOOKE RD.
478-7743

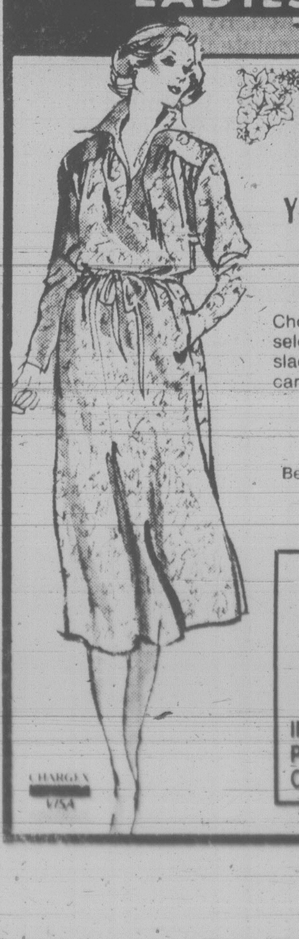

SPRING ARRIVES
AT
YOUR FRIENDLY NEIGHBOURHOOD
GAL'S PAL

Choose your new spring wardrobe from our great selection of pantsuits and co-ordinating sportswear — slacks, skirts, sweaters, blouses and dresses — for the career gal.

Disco dresses for that early evening date.
or
An elegant gown for that special event.
Beautiful bathing suits by Cole of California and Sea Queen

Styles for the Teenager, Mom or Grandmother. Sizes 5-44

Complimentary
With the purchase of $100 or more.
A 1977 GENUINE SILVER DOLLAR
Limited Quantity. Offer good 'til March 31

IN A PRESENTATION CASE

Commemorating the Silver Jubilee of her Majesty's accession to the throne.
— A VALUABLE MOMENTO —

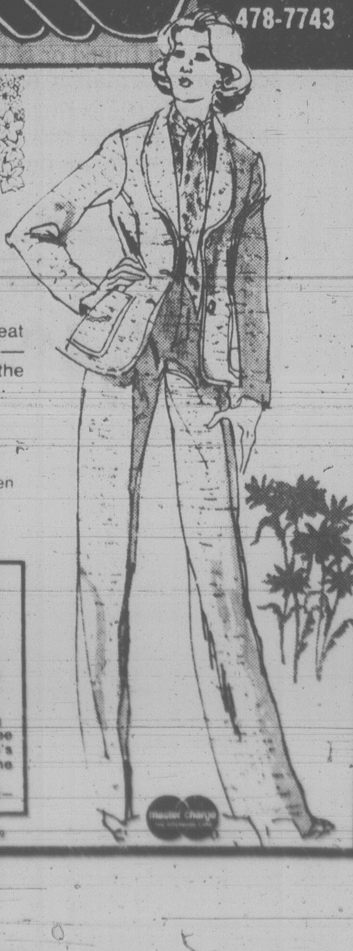

CHARGEX VISA

master charge

3-29

Your WAREHOUSE FOOD STORES
"Where the Overhead is Low... and You all Save Dough!"

GIGANTIC MONTH-END **SALE**

SHOP EARLY! STOCK ON HAND ONLY.

ROBIN HOOD PUDDING CAKES	3 FOR 1.00
ROBIN HOOD PIE CRUST MIX PKG.	.69
PURINA CAT CHOW Chow! Chow! Chow! 1 kg.	.99
FANTASTIK CLEANER 24-OZ.	1.09
SPRAY AND WASH CLEANER 16-OZ.	1.39
BILLY BEE CREAMED HONEY 2-LB. TUB	1.69
SUNRYPE WHITE LABEL APPLE JUICE or ORANGE JUICE YOUR CHOICE 3 10-OZ. TINS	.89
McCAIN FROZEN DELUXE PIZZA 12", EA.	1.99
CAPTAIN CRUNCH 350 GRAMS	.79
BRACH'S BULK CANDIES YOUR CHOICE, LB.	.99
ARDMONA FRUITS IN PEAR JUICE All varieties. 15-OZ. TIN	.59

BUTTER
Limit 1 lb. with $15 order or over.

Chase & Sanborn, reg. or fine grind.
COFFEE

DELSEY TOILET TISSUE

ORANGE CRYSTALS
SUNGOLD

SUGAR

PURE VEGETABLE OIL WEST'S

PURINA DOG CHOW

DELTA FANCY LONG GRAIN
RICE

CREST TOOTHPASTE

Your WAREHOUSE FOOD STORES

"Where the Overhead is Low... and You all Save Dough!"

PRICES EFFECTIVE WED., THURS., FRI., SAT.

We Reserve the Right to Limit Quantities

3475 QUADRA ★ 3400 TILLICUM BURNSIDE PLAZA ★ 877 GOLDSTREAM in LANGFORD

OPEN EVERY NIGHT 'TIL 9, SAT, 'TIL 6, SUN. 10-6

SHOP EARLY — SUBJECT TO STOCK ON HAND ONLY.

CANADA First Grade LB. .99

LB. 2.19

4 ROLLS .99

PKG. OF 2 .35

10 KG. 4.99 Limit 1

1.5 LITRE 1.99

10 KG. 5.49

4 LBS. 1.89

100 ML. .89

B.C. RED SPARTAN APPLES 3 LBS. 89¢

GIGANTIC MONTH-END
SALE
SAVE MACHO HERE!
W

NAVEL, JUICE ORANGES 4 LBS. 1.00

CUKES LARGE, IMPORTED EACH .29

BACON Maple Leaf, DEVON, LB. 1.19

SIRLOIN STEAKS Grade A, grain fed LB. 2.89

SWIFT'S PREMIUM ASSORTED COOKED MEATS 6-OZ. EA. .59

CHICKEN BREASTS TRAY PACK, LB. 1.29

BARON OF BEEF ROAST Grade A, grain fed. LB. 2.29

SCHNEIDER'S HAM STEAKS ½ LB. EACH 1.29

CORNISH GAME HENS UTILITY 1.39 EA.

PURE PORK SAUSAGE LB. 1.09

SCHNEIDER'S NEW... GREAT AND MEATY MEAT PIES 8.8 OZ. EA. .79

NALLEY'S LUMBERJACK SYRUP 32-OZ. 1.19

WIENERS BULK LARGE LB. .79

BACON LEAN SLICED ENDS lb. .59

BACK BACON SLICED, EXTRA LEAN, CRYOVAC, ½ LB. 1.39

OREO COOKIES ASSORTED 450 GRAM. 1.19

YORK APPLE JUICE From Concentrate 48-OZ. TIN .89

DONALD DUCK ORANGE CONCENTRATE 12-OZ. TIN .99

ARMOUR BEEF OR IRISH STEW 1½-LB. TIN 1.09

SUPER YARN LARGE BALL 1.19

FAMILY CIRCLE

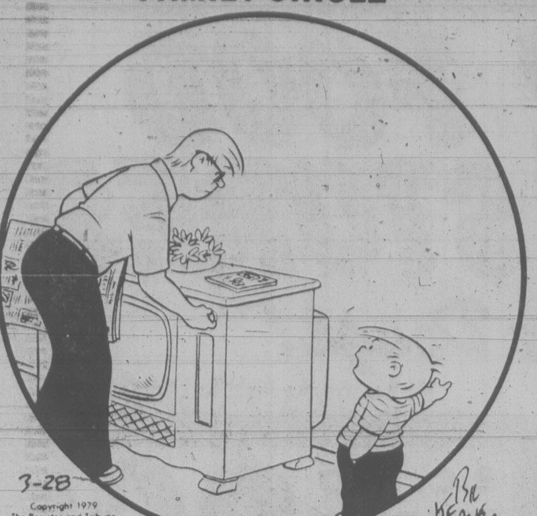
3-28
Copyright 1979 The Register and Tribune Syndicate, Inc.
Bil Keane

"Eddie's family has a machine that watches TV for them."

Contract Bridge B. Jay Becker

East dealer.
Neither side vulnerable.

NORTH
♠A J 7 2
♡5 4
◇7 4 3
♣A 7 5 3

WEST
♠K 10 9
♡A J 7 2
◇6 2
♣Q 10 8 4

EAST
♠6 5 3
♡Q 10 8 6 3
◇J 9 8 5
♣6

SOUTH
♠Q 8 4
♡K 9
◇A K Q 10
♣K J 9 2

The bidding:

East	South	West	North
Pass	1 ◇	Pass	1 ♠
Pass	2 NT	Pass	3 NT

Opening lead — two of hearts.

Lets assume you're in three notrump and West leads a heart. You win East's queen with the king and you see only seven sure winners — one spade, one heart, three diamonds and two clubs.

There are several ways by which you might acquire one or two more tricks. The jack of diamonds may fall if you lead the A—K—Q, making your ten a trick; you may gain a trick by taking a spade finesse; you may gain two tricks if the clubs are divided 3-2 and East has the queen.

No harm can come from first cashing the A—K of diamonds. When you do, both defenders follow suit but the jack does not appear. You should then focus your attention on clubs by playing your deuce to the ace and a low club back. When East shows out, all your chances in that suit go down the drain

You next play a low spade to the jack. When the finesse wins, you have now at long last acquired an eighth trick. You could then lead a diamond towards your Q-10, but you'd be faced with a tough decision if East followed low. You wouldn't know whether to play the queen or the ten, and either play could prove to be disastrous.

A much better idea is to cash dummy's ace of spades first. There are two great advantages to this play. One is that West's king may fall on the ace. The other is that if the king does not fall you'll then know much more about West's hand.

In the actual case, West plays his ten of spades on the ace. This tells you very clearly that West — who obviously started with three spades, four hearts and four clubs — must have had only two diamonds originally.

Accordingly, you lead a diamond from dummy and finesse the ten, supremely confident that the finesse will produce trick number nine.

CRYPTIC CROSSWORD

ANSWERS TO TUESDAY'S PUZZLE

ACROSS
6 Put over
7 Sheet
9 Flame
10 Extract
12 Broadcaster
14 Four-poster
18 Snooker
19 Empty
21 Defer
22 Uplifts

DOWN
1 Mulls
2 Former
3 Hen
4 Sharps
5 Rescues
8 Execute
11 Samoyed
13 Pointed
15 Rooted
16 Remain
17 State
20 Spa

CLUES

ACROSS
1 Shut 100 out, but still get beaten (4)
3 Show I can't die (8)
9 Confirm a wild animal has escaped (4,3)
10 State liking (5)
11 Not good value for a bun (12)
13 Without being at odds? (6)
15 Cap set at such an angle (6)
17 Killingly funny result? (12)
20 Enough beer to drown a politician? (5)
21 No particular commander (7)
22 Passing gin round the navy (8)
23 It may be popularly screened by trees (4)

DOWN
1 Worked like British socialists (8)
2 Those whom the manager can lean on, presumably (5)
4 Indicating the batsman is at home at the crease? (3,3,)
5 Uncompromising training sent mad (12)
6 Aquit sailor only about five (7)
7 They look to be giving egghead a positive answer (4)
8 Can love changing perfume when getting better (12)
12 Very suprised to have headed the field from the beginning (8)
14 Formerly 20 for instance (7)
16 Gibberish indicating the vessel is three parts gone (6)
18 The body could have roots (5)
19 A part in which Alfred will appear (4)

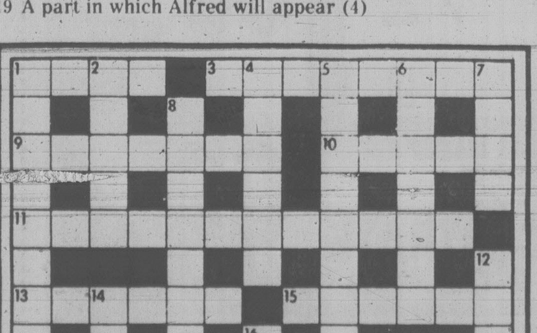
1
2
3
4
5
6
7
8
9
10
11
12
13
14
15
16
17
18
19
20
21
22
23
CRYPTIC 14

SOLUTIONS THURSDAY

DENNIS THE MENACE

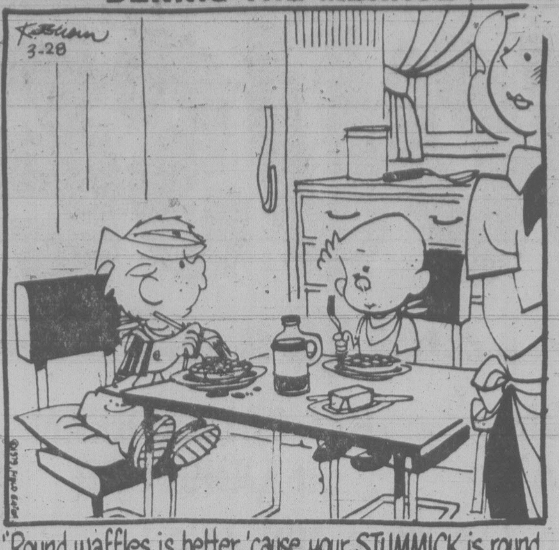
Ketcham
3-28
©1979 Field Enter.

"Round waffles is better 'cause your STUMMICK is round, and if ya eat a lot of 'em, they stack better."

WORDY GURDY

BY TRICKY RICKY

Every answer is a rhyming pair of words (like FAT CAT and DOUBLE TROUBLE), and they will fit in the letter squares. The number after the definition tells you how many syllables in each word. To win $10, send your original rhymes with your definitions to this newspaper. All entries become the property of UFS, Inc.

1. Commotion at the Greyhound station (1)
2. "Guiding Light" gossip (1)
3. Milkfat fantasy (1)
4. Talkative Miss Hearst (2)
5. Gerry and Betty's 2 x 4's (1)
6. More elaborate defamation (2)
7. Try, try again, again and again (3)

Thanks and $10 to Patrick Harrigan of Wyomissing, PA for # 7, Send *your* entry to this newspaper.

1979 United Feature Syndicate, Inc

ANSWERS: 1. BUS FUSS 2. SOAP DOPE 3. CREAM DREAM 4. CHATTY PATTY 5. FORDS BOARDS 6. GRANDER SLANDER 7. ENDEAVOR FOREVER

3-28

LITTLE PEOPLE'S PUZZLE

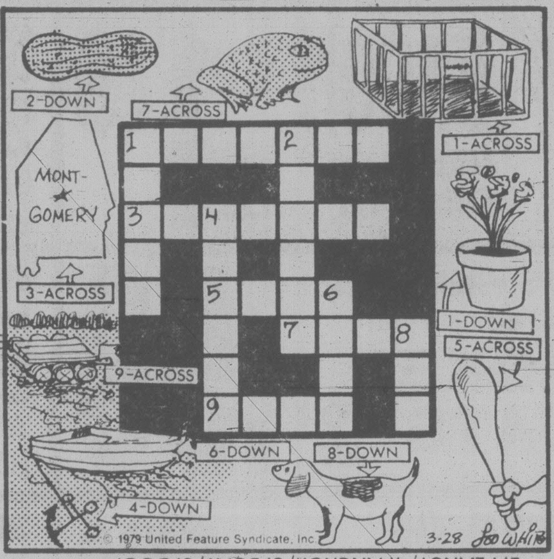
2-DOWN
7-ACROSS
1-ACROSS
MONT-GOMERY
3-ACROSS
1-DOWN
5-ACROSS
9-ACROSS
6-DOWN
8-DOWN
4-DOWN
1
2
3
4
5
6
7
8
9
© 1979 United Feature Syndicate, Inc.
3-28
Leo White

ANSWERS: Across—1. PLAYPEN, 3. ALABAMA, 5. CLUB, 7. TOAD, 9. RAFT. Down—1. PLANT, 2. PEANUT, 4. ANCHOR, 6. BOAT, 8. DOG.

YOUR HOROSCOPE

Astrological Forecast for Thursday, March 29,
BY SYDNEY OMARR

ARIES (March 21-April 19): Accent on income, collections, recognition of personal worth. Count your change. Read fine print. Take nothing for granted. Relationship intensifies. Member of opposite sex confides, "confesses," makes requests and inspires written material.

TAURUS (April 20- May 20): Life style comes under scrutiny. Make concessions. Avoid obstinancy. Remember promise made to loved one. Gift for special occasion is indicated. In matters of speculation, stay with number 6. Keep resolutions concerning that "sweet tooth"!

GEMINI (May 21-June 20): Look behind scenes — perceive the threads and wires which make the beautiful lady "float." You are provided with privileged information. You undergo mystical or spiritual experience. Adventure of romance is featured.

CANCER (June 21-July 22): Accent on surprise element, the unorthodox. Checking aspirations with friends, reviewing desires, wishes. Bring priorities into line of vision. Invest and produce. Nothing is halfway in romance — it is all or nothing. Be prepared accordingly!

LEO (July 23-Aug. 22): Emphasis on consultations, "learning the business," checking sources. You're due for added recognition. You can successfully complete assignment. Civic honor — or duty — could be coming your way. Aries, Libra persons figure prominently.

VIRGO (Aug. 23-Sept. 22): Accent on depth perception, sensing potential, understanding distance and language. Message will become clear. Leo, Aquarius persons figure prominently. You could make marvelous new contact. Young [illegible] individual might become a valuable ally.

LIBRA (Sept 23-Oct. 22): Mystery, intrigue and intuition are featured. You gain knowledge by teaching, sharing. Regain sense of direction. Straighten out family affairs. Frank budget discussion should be on agenda. Know it, proceed accordingly.

SCORPIO (Oct. 23-Nov. 21): Accent on home base, meaningful relationships, choosing quality, holding together the family. Marital status, partnership, legal documents — these are spotlighted. You gain by avoiding direct confrontations. Diplomacy, moderate pace are essentials.

SAGITTARIUS (Nov. 22-Dec. 21): Obtain hint from Scorpio message. Strive to complete basic tasks. Avoid extremes — accent essentials, details. One who accuses you of being too slow or conservative . . . is envious, frustrated and is not a friend.

CAPRICORN (Dec. 22-Jan. 19): Accent on emotional fulfillment, swift changes, speculation. Member of opposite sex figures prominently. Give full rein to creativity — imprint your own method, technique and style. Taurus, Gemini persons play key roles.

AQUARIUS (Jan. 20-Feb. 18): Dig in for security — take a stand. Refuse to be intimidated by one who bluffs, blusters. Stake your claim. Outline objectives. You gain access to information which affects life style. Taurus, Libra, Scorpio persons figure prominently.

PISCES (Feb. 19-March 20): Accent on short journeys, versatility, settling differences with relatives. Forces tend to be scattered — don't permit important details to escape your notice. Virgo person could play key role. Be selective for best results.

IF MARCH 29 IS YOUR BIRTHDAY you are intuitive, a natural teacher, an original, creative thinker. Cancer, Aquarius persons play important roles in your life. April could be your most significant month of 1979, a year featuring more work, production, solid results, satisfaction. Many persons are drawn to you for guidance. You are better able to solve problems of others than at aiding yourself. Money situation improves in April. You will be charged with added responsibility, but reward potential also increases. You inspire people — and you are not always aware of it. Many owe you a debt of gratitude — not all will openly acknowledge it. Many "can't put up" with you; many others cannot survive without you. You are a fascinating, controversial, attractive dilemma!

FUN WITH FIGURES

BY J. A. H. HUNTER

"I know it's Aunt Ellen's birthday, Dad," said Eve. "How old is she?"

Tom smiled. "She'll be here this evening, so why don't you ask her," he replied. "But you could figure it out. If you multiply the two digits of her age you get just ⅓ of what her age was seven years ago."

You try.

(Answer tomorrow)

Yesterday's answer: BORED was 10547 (BOYS 1063, prime).

Mr. Hunter answers all letters: ideas welcomed.

WINNIE THE POOH

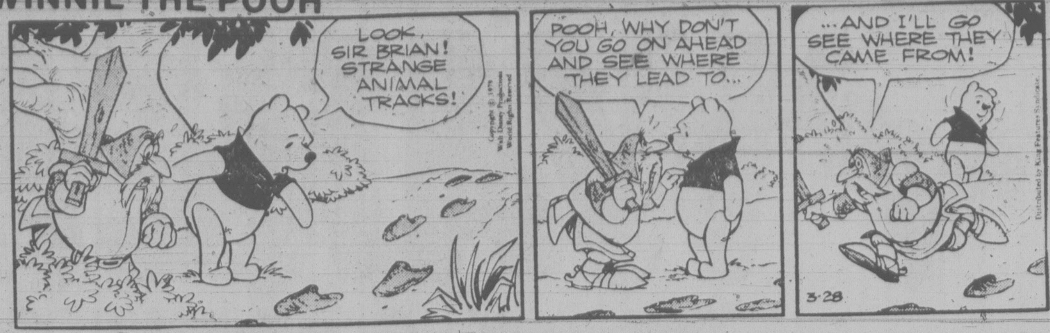
LOOK, SIR BRIAN! STRANGE ANIMAL TRACKS!
Copyright © 1979 Walt Disney Productions World Rights Reserved
POOH, WHY DON'T YOU GO ON AHEAD AND SEE WHERE THEY LEAD TO...
...AND I'LL GO SEE WHERE THEY CAME FROM!
3-28
Distributed by King Features Syndicate

SUPERHEROES

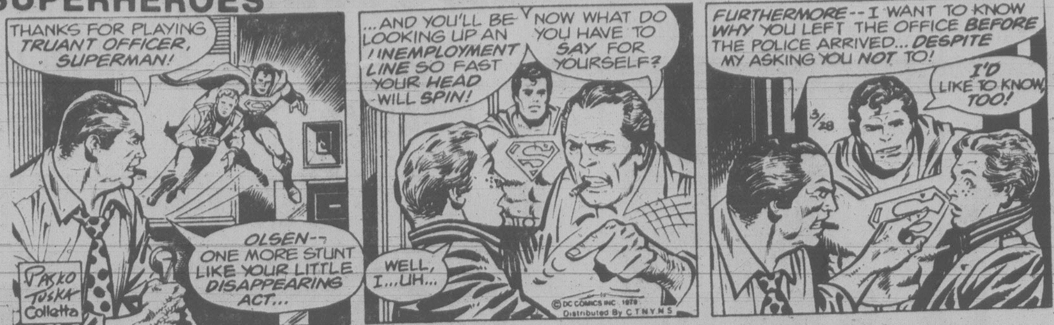
THANKS FOR PLAYING TRUANT OFFICER, SUPERMAN!
OLSEN-- ONE MORE STUNT LIKE YOUR LITTLE DISAPPEARING ACT...
Pasko Tuska Colletta
...AND YOU'LL BE LOOKING UP AN UNEMPLOYMENT LINE SO FAST YOUR HEAD WILL SPIN!
NOW WHAT DO YOU HAVE TO SAY FOR YOURSELF?
WELL, I...UH...
© DC COMICS INC. 1979 Distributed By C T N Y N S
FURTHERMORE-- I WANT TO KNOW WHY YOU LEFT THE OFFICE BEFORE THE POLICE ARRIVED... DESPITE MY ASKING YOU NOT TO!
I'D LIKE TO KNOW, TOO!
3/28

HAGAR

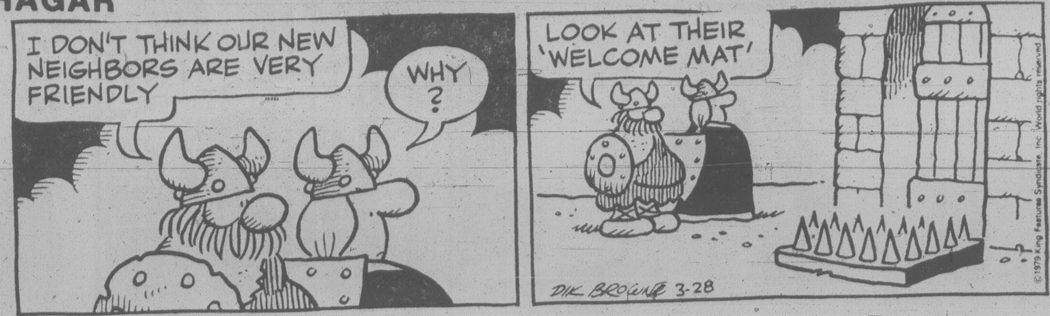
I DON'T THINK OUR NEW NEIGHBORS ARE VERY FRIENDLY
WHY ?
LOOK AT THEIR 'WELCOME MAT'
DIK BROWNE 3-28
© 1979 King Features Syndicate, Inc. World rights reserved.

PEANUTS

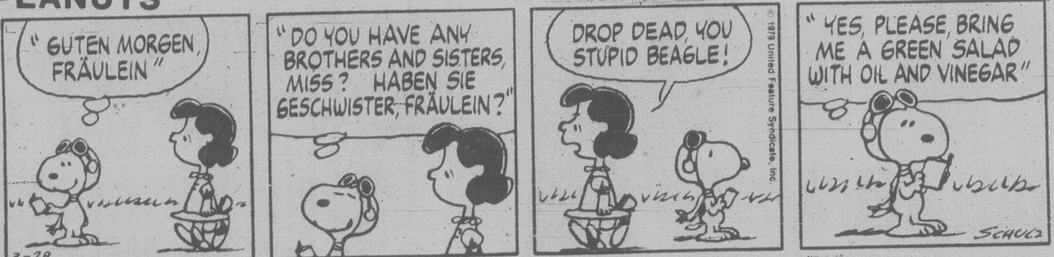
" GUTEN MORGEN, FRÄULEIN "
3-28
" DO YOU HAVE ANY BROTHERS AND SISTERS, MISS ? HABEN SIE GESCHWISTER, FRÄULEIN ? "
DROP DEAD, YOU STUPID BEAGLE !
© 1979 United Feature Syndicate, Inc.
" YES, PLEASE, BRING ME A GREEN SALAD WITH OIL AND VINEGAR "
SCHULZ

MISS PEACH

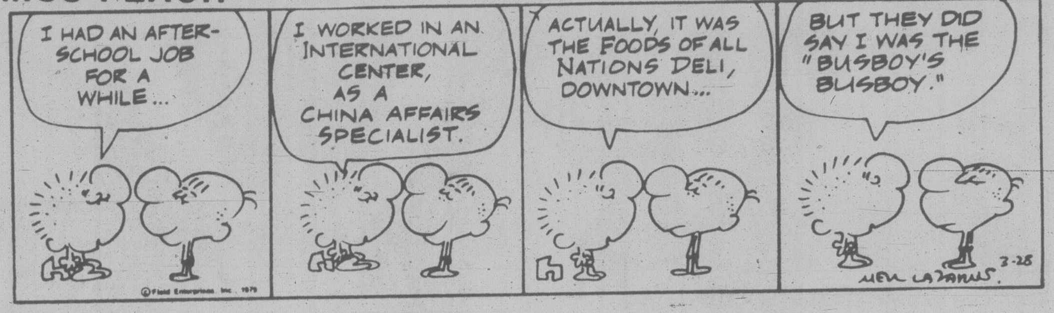
I HAD AN AFTER-SCHOOL JOB FOR A WHILE...
I WORKED IN AN INTERNATIONAL CENTER, AS A CHINA AFFAIRS SPECIALIST.
ACTUALLY, IT WAS THE FOODS OF ALL NATIONS DELI, DOWNTOWN...
BUT THEY DID SAY I WAS THE "BUSBOY'S BUSBOY."
© Field Enterprises, Inc. 1979
MELL LAZARUS 3-28

B.C.

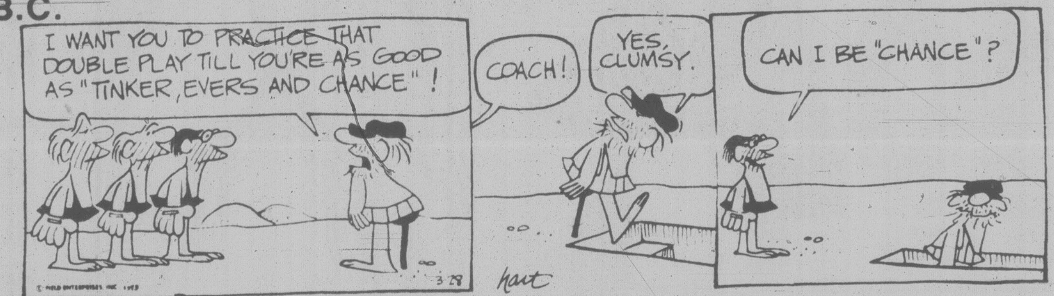
I WANT YOU TO PRACTICE THAT DOUBLE PLAY TILL YOU'RE AS GOOD AS "TINKER, EVERS AND CHANCE" !
COACH!
YES, CLUMSY.
CAN I BE "CHANCE" ?
© FIELD ENTERPRISES, INC. 1979
3-28
hart

WIZARD OF ID

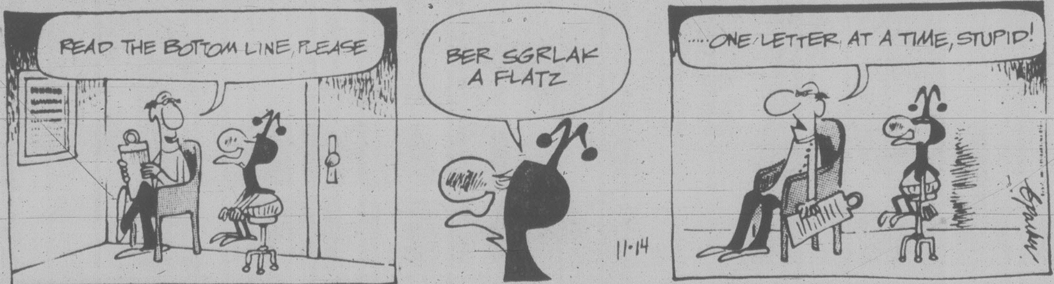
READ THE BOTTOM LINE, PLEASE
BER SGRLAK A FLATZ
11-14
....ONE LETTER AT A TIME, STUPID!

APARTMENT 3-G

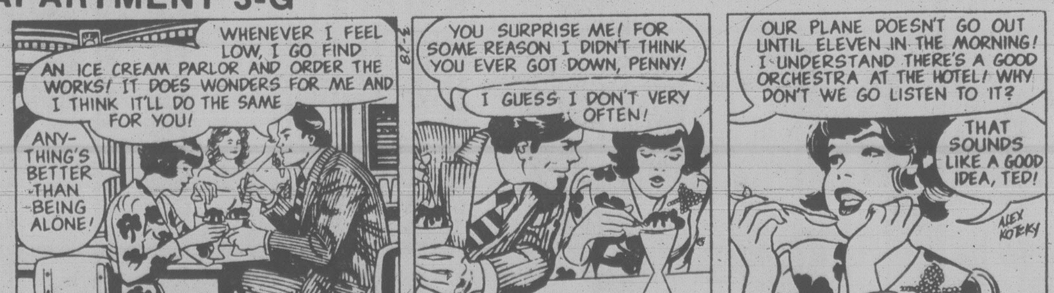
WHENEVER I FEEL LOW, I GO FIND AN ICE CREAM PARLOR AND ORDER THE WORKS! IT DOES WONDERS FOR ME AND I THINK IT'LL DO THE SAME FOR YOU!
ANY-THING'S BETTER THAN BEING ALONE!
3-28
YOU SURPRISE ME! FOR SOME REASON I DIDN'T THINK YOU EVER GOT DOWN, PENNY!
I GUESS I DON'T VERY OFTEN!
OUR PLANE DOESN'T GO OUT UNTIL ELEVEN IN THE MORNING! I UNDERSTAND THERE'S A GOOD ORCHESTRA AT THE HOTEL! WHY DON'T WE GO LISTEN TO IT?
THAT SOUNDS LIKE A GOOD IDEA, TED!
ALEX KOTZKY

NANCY

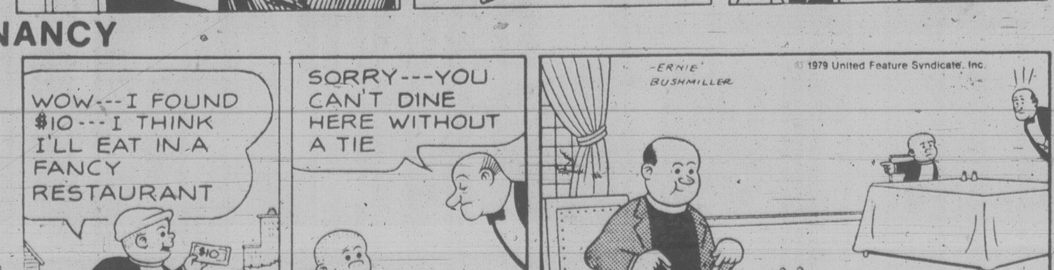
WOW---I FOUND $10---I THINK I'LL EAT IN A FANCY RESTAURANT
$10
SORRY---YOU CAN'T DINE HERE WITHOUT A TIE
-ERNIE BUSHMILLER
© 1979 United Feature Syndicate, Inc.
MARCH-28

MARK TRAIL

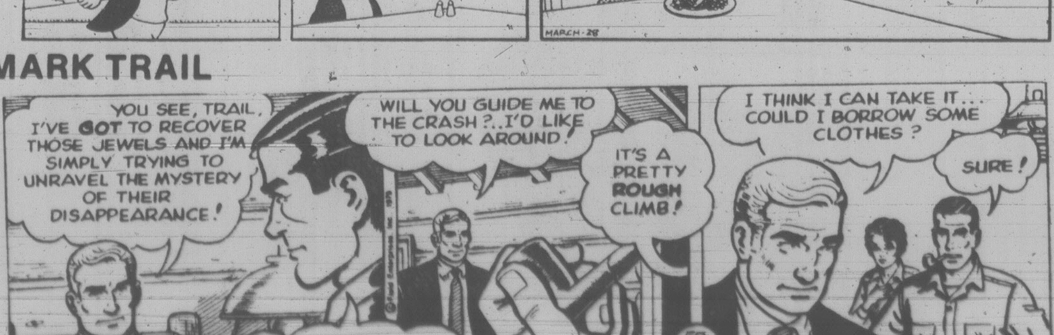
YOU SEE, TRAIL, I'VE GOT TO RECOVER THOSE JEWELS AND I'M SIMPLY TRYING TO UNRAVEL THE MYSTERY OF THEIR DISAPPEARANCE!
I UNDERSTAND, MR. JENNINGS, AND I'LL BE GLAD TO HELP IF I CAN!
WILL YOU GUIDE ME TO THE CRASH?..I'D LIKE TO LOOK AROUND!
IT'S A PRETTY ROUGH CLIMB!
ED DODD 3-28
I THINK I CAN TAKE IT... COULD I BORROW SOME CLOTHES ?
SURE !

Toronto a Mob City: CBC

TORONTO (CP) — A CBC television documentary on organized crime says Toronto has become a "mob city" where an uneasy alliance exists between established Mafia families and a violent new organization led by an Italian immigrant.

"Toronto is one of the few open cities in North America where more than one Mafia organization exist," the program narrator said Tuesday in the second of a three-part series called *Connections — The Second Series.*

A hooded man, identified as a Toronto mobster, said there are three established families here.

He said one family is governed by John Papalia, alias Johnny Pops, a second is headed by Paul Volpe and the third family is controlled by two brothers from Hamilton — Natale and Jimmy Luppino.

The CBC contended that in addition to these established families, a new and aggressive organization, a so-called new Mafia, is led by Mike Racco, an Italian immigrant who operates a bakery in the heart of one of Toronto's Italian districts.

"His ties to the Italian criminal world are part of his power in the Italian sections of the city," the CBC said.

"He has been named by police intelligence reports as being one of the men in the city who has permission from criminal chieftains in Italy to order killings."

The CBC said the new group is increasing in power and criminal activity as it establishes itself and it also "has a greater tendency to immediate violence than the old Mafia."

Racco had formed an alliance with the Commisso family, the most active member of which is Remo Commisso, who also moved to Canada from Italy.

The CBC said Commisso was recently charged with members of Vancouver's Mafia in an international counterfeit operation and was involved in a drug deal with Vancouver traffickers Franco Magisano and Carlo Gallo. None of them has been charged with this crime.

Said Lou, a man identified as a Toronto mob associate:

"The old group never believes in bombing bakeries or blowing up cars but these new Italian immigrants coming to Canada, they came here and they brought along with them traces of narcotics whereas the old group never got involved in narcotics."

But Lou said there was uneasy co-operation between the established underworld and the new group.

"It's uneasy because the new group are a little more violent than the old group."

A man identified as Joe, a Toronto Mafia member, said the power of the new group comes from fear because others know what its members are capable of.

"They'll kill ya," Joe said.

The CBC said some Mafia members believe that Racco's son, Domenic, is beginning to take over from his father.

And Joe said that Domenic "goes by the '20s style."

"He'll just drive by, roll the window down and shoot you. That's his style.

"And there's people that like that style. He shot three people just for the respect of his friend . . . His father wouldn't have gone that far."

The CBC also said that Volpe, identified as the leader of a Mafia family, has recently described himself as a partner of Angelo Pucci, who heads Pucci Enterprises, a Toronto real estate firm which owns several properties in downtown Toronto that are suitable for either redevelopment or renovation.

"Pucci has become landlord to an increasing number of legitimate Toronto enterprises, including small businesses, graphic artists, theatrical agenices and one of Toronto's television stations, CITY-TV, Channel 79," the CBC said.

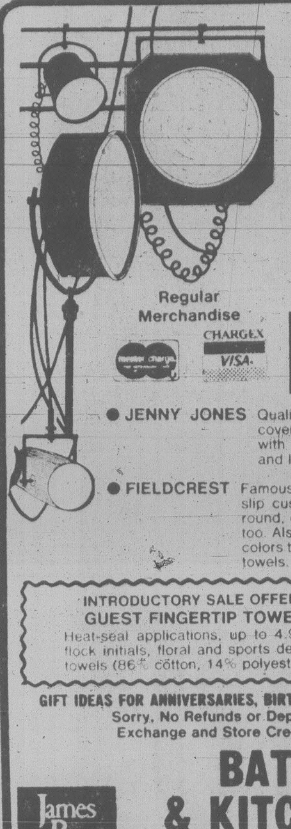

SPOTLIGHT SALE
20% OFF
BATH MATS
TANK SETS
LIDS

Regular Merchandise
CHARGEX VISA

3 DAYS ONLY Thurs., Mar. 29 Fri., Mar. 30 Sat., Mar. 31

● JENNY JONES Quality tufted bath mats, lids, tank covers in 100% dupont nylon. Oval with fringe contour, oblong. Regular and large sizes. Colors galore.

● FIELDCREST Famous make nylon pile bath rugs. Non-slip cushion waffle safety backs. Oval, round, oblong. All sizes in mats, contour too. Also lids and tank sets. All the latest colors to co-ordinate with your Fieldcrest towels.

INTRODUCTORY SALE OFFER ON MONOGRAMMED GUEST FINGERTIP TOWELS ONLY 1.99 each
Heat-seal applications, up to 4.98 value. Embroidery and flock initials, floral and sports designs. 100 dozen Cannon towels (86% cotton, 14% polyester). Ten fashion colors.

GIFT IDEAS FOR ANNIVERSARIES, BIRTHDAYS, SHOWERS & WEDDINGS
Sorry, No Refunds or Deposits on Sale Items
Exchange and Store Credit Notes Welcome

James Bay Square
BATH & KITCHEN
IN THE NEW JAMES BAY SQUARE
10—435 SIMCOE ST. AT MENZIES 385-2523
Free Covered Parking Behind Safeway
3-29

BEST BUY
'79 MAZDA GLC HATCHBACK
Sale Price
$4695
Reg. $4971
Shop and compare . . . quality standard equipment, roominess, style and economy. It really is Victoria's best buy. Victoria delivery.
Dealer Licence D02073A
3-29
PACIFIC
MAZDA
PEUGEOT
810 Johnson 385-1451

COMPANION REQUIRED
3 different ladies on
3 different cruises wish
someone to share with
1st
Pacific Princess, Victoria to Sydney, Sept. 20th
2nd
Princess Patricia to Alaska, July 10th
3rd
Trans-Panama Caribbean to Vancouver, May 4th
ANYONE INTERESTED
in any of these cruises and meeting the ladies already sailing, please
CALL PETER LOWE
traveleyden
388-5313 or 388-4201 4-1

McDonald Supply Ltd.
WAREHOUSE CLEARANCE
Building, renovating or just in need of a single piece of carpet or lino. Help us clean up your warehouse and we will help you with your budget.
SAVE 25%-50% ON OUR CARPET and LINO
ROLL-ENDS AND REMNANTS IN STOCK
FOR EXAMPLE
● 40 sq. yds. of RUBBER BACK PRINTED CARPET
BLUE SHADES .... ONLY 4.99 sq. yd.
● 75 sq. yds. of ARMSTRONG CUSHION VINYL FLOORING
GOLD SHADES .... ONLY 4.49 sq. yd.
Many more great values, so hurry in for best selection.
ALL ITEMS SUBJECT TO PRIOR SALE
"THE CARPET SPECIALISTS"
CHARGEX
master charge
McDonald Supply Ltd.
● Ranges
● Refrigerators
● Washers—Dryers
● Dishwashers
● Wall Ovens
● Cook Tops
● Microwave Cooking Classes
● Microwave Ovens
● Microwave Accessories
OPEN 8:30-5:30 MON.-SAT., FRI. NIGHTS TILL 9:00
OPPOSITE B.C. FOREST PRODUCTS
370 GORGE ROAD EAST 3-31 386-6745

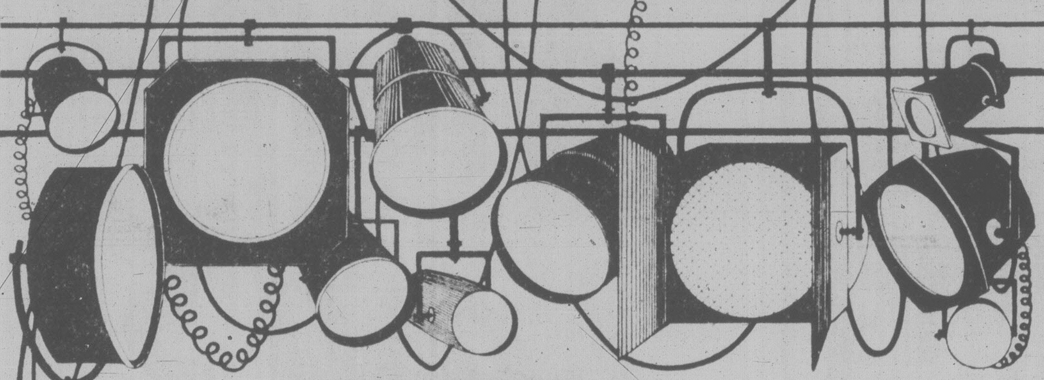

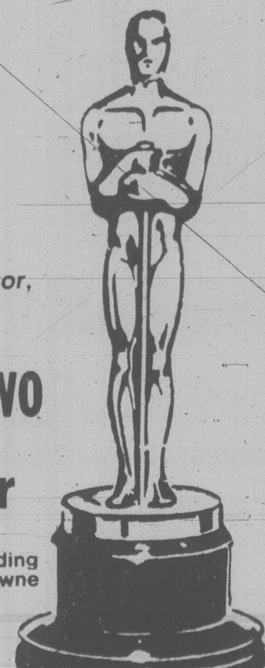

CJVI 90 AND THE
Victoria Times
GIVE YOU AN OPPORTUNITY TO
"VISIT THE HOLLYWOOD STARS"
Correctly guess the Oscar Winners in the Best Actor, Best Picture, Best Actress Categories, and you'll be entered to...
WIN A CP WEEKEND FOR TWO
IN LOS ANGELES VIA CP Air
5 RUNNER-UP WINNERS receive a night on the town, including dinner for two at the Empress Hotel, plus tickets to the Towne Cinema.

ADDITIONAL PRIZES
In addition to the grand prizes, a total of 150 double passes will be awarded to attend a Towne Cinema Theatre party at 2 p.m. Wednesday, April 11.
Winners of these prizes will see a top movie brought in by the Towne Cinema specially for the occasion. They will also be eligible for door prizes and will be present for the drawing of the grand prizes.
Theatre party passes will be drawn at random during the contest period. All entries are eligible, whether correct or not.
Note: The Towne Cinema party is an extra award. Contestants with correct answers do not have to be present to be eligible to win grand prizes.

Mail this Entry Form to
"VISIT THE STARS"
c/o TIMES/CJVI
BOX 900, VICTORIA

RULES:
1. No employees of CJVI or Victoria Press or members of their families are eligible to enter this contest.
2. Contestants may enter on the coupon published in the Victoria Times or by exact-sized, clear, hand-drawn fascimile of the coupon. No mechanically produced, printed, mimeographed, etc. copies of the entry coupon will be accepted.
3. Each entry must contain the contestant's name, address and phone number to be accepted.
4. The decision of the judges on awarding prizes will be final and all entries will become the property of the Victoria Times and CJVI.
5. Entries must be mailed to Victoria Press, Box 900 or delivered to CJVI-900, 817 Fort, Victoria, B.C. V8W 1H6, to arrive not later than 4 p.m., April 9, 1979.

OFFICIAL
ENTRY FORM
MAKE AN X BESIDE YOUR CHOICE IN EACH CATEGORY

BEST ACTOR	BEST ACTRESS	BEST PICTURE
Warren Beatty ☐	Jill Clayburgh ☐	Heaven Can Wait ☐
Laurence Olivier ☐	Geraldine Page ☐	Coming Home ☐
Robert de Niro ☐	Jane Fonda ☐	The Deerhunter ☐
Jon Voight ☐	Ingrid Bergman ☐	Midnight Express ☐
Gary Busey ☐	Ellen Burstyn ☐	An Unmarried Woman ☐

Your Name ....
Address ....
Phone ....

All entries must be received by 4 p.m. April 9, 1979

Woolco
Save 44%! Assorted Tropical Fish
Selection incl.: Marble Mollies, mixed Veiltail Guppies, Gold Crescent Moons, Marigold Variatus and Red Wag Moons.
Reg. Woolco Price: ea. 1.19
Woolco Sale Price .. 3/1.99
Save $7! 'Woolcrest' Senior Aquarium Kit
Incl.: 8-gal. Glass tank; pump; corner filter/tubing; Chlor-out; tropical fish food; Glass Wool; Charcoal; bulb; thermometer.
Reg. Woolco Price: kit 39.97
Woolco Sale Price, kit: .. 32.97
for your shopping convenience
Woolco
6 1234 5678 901
CLAIRE ROY

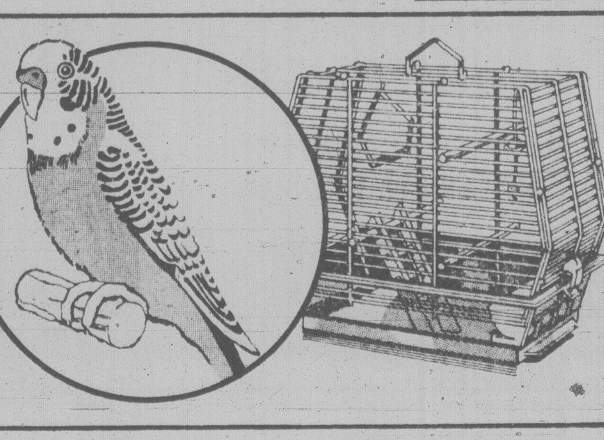

Assorted Aviary Run Budgies At Woolco!
Give our beautiful Aviary Budgies a home. Take one home for a member of your family or a friend. Assortment of colours.
each $12
Save $8 On Chrome Bird Cage/Accessories
Give your new budgie a home! Steel Chrome cage has Plastic base. Incl.: 3 perches, 2 seed cups, 4 Plastic guards. 18"x9"x13".
Reg. Woolco Price: ea. 32.99
Woolco Sale Price, ea.: .. 24.99

Save 50% on Woolco Pet Baby Hamsters!
Assorted baby hamsters for the pet lovers in your family. At this fabulous Woolco savings, you can afford to pick up several!
Reg. Woolco Price: ea. 3.99
Woolco Sale Price, ea........ 1.97
Hamster Starter Kit! Get Yours At Woolco!
Give your pet hamsters a delicious and nutritious treat! Kit: 14 oz. of hamster food, 5 oz. of treat, 1½ oz. of nibble.
kit: 2.79

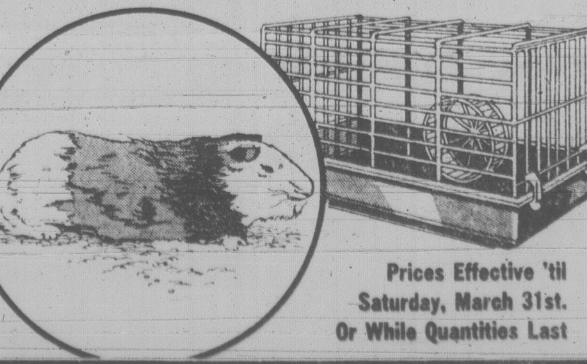

Save 46% On Woolco Pet Guinea Pigs!
The kids'll adore them. So will you — especially at this fabulous Woolco savings! Choose from a wide assortment.
Reg. Woolco Price, ea: 12.99
Woolco Sale Price, ea: 6.97
Save $6 On Large Guinea Pig Cage
Steel Chrome Guinea Pig cage measures 23" x 12" x 15" and has a sturdy Plastic base. Comes complete with two seed cups.
Reg. Woolco Price, ea: 24.99
Woolco Sale Price, ea: .. 18.99
Prices Effective 'til Saturday, March 31st. Or While Quantities Last
3-28
Woolco DEPARTMENT STORES
A DIVISION OF F.W. WOOLWORTH CO. LTD.
Town and Country Shopping Centre
Douglas Street and Saanich
Personal Shopping only, please!
Store Hours: Monday to Saturday
10 a.m. to 10 p.m.
ENJOY THE RED GRILLE FROM LIGHT SNACKS TO MEALS...

RCMP Anonymous Tip to Wife

TORONTO (CP) — The RCMP wrote and mailed an anonymous letter to the wife of a Toronto left-wing activist while she was living in Paris, an RCMP officer told the Ontario royal commission on the confidentiality of health records.

Supt. Ian Taylor said Tuesday the letter to Mrs. John Riddell, whose husband was a leader of a now-defunct Trotskyite group, The League for Socialist Action, was authorized by senior RCMP officers and mailed in November, 1972.

Mrs. Riddell told the commission the letter said her husband was having emotional problems and that she was needed at home.

The intent of the letter was "that I was definitely supposed to go home to him and second that John was having some emotional problems," she testified.

Mrs. Riddell said she passed the handwritten letter, which was addressed "dear comrade" and signed "a friend," to a friend and it was subsequently lost.

She said she didn't know who sent the letter. "I was assuming it was some level of police."

Taylor, the head of an RCMP security force dealing with the commission, said one of his officers spoke with the author of the letter but no copy of the original remained at RCMP headquarters.

"I presume it was on a file that was destroyed," he said.

The letter did not contain lies but general information on Riddell's mental and physical health and suggested Mrs. Riddell return to Canada, he said.

Mrs. Riddell said it was the only such letter she received, but said after returning to Ontario she received two anonymous telephone calls in the spring of 1973 while her husband was out of the country.

She said the caller indicated that her husband needed her. She could not remember what else was said.

Further research into RCMP records showed there was no knowledge among officers of anonymous telephone calls to Mrs. Riddell, Taylor said.

Taylor said he was unaware of the RCMP using medical information in other disruptive operations of this kind.

In testimony earlier this month, Taylor told the commission the RCMP wrote and distributed two unsigned letters claiming John Riddell had psychiatric problems and casting doubts on his ability to be a leader of a left-wing political group.

The hearing continues.

Playboy Ads Cut

TORONTO (CP) — An advertising insert for stereo equipment has been removed from almost half a million copies of Playboy magazine being sent to Canada.

A customs law prohibits foreign publications from carrying ads for Canadian readers if they appear only in the magazines circulated in Canada.

The next four issues of the magazine could have been kept from entering Canada if the law had been broken.

THE FOOD FORUM
2585 CADBORO BAY RD.
PRICES EFFECTIVE MAR. 28, 29, 30, 31. ALL RIGHTS RESERVED
WE CARRY QUALITY PRODUCTS AND
Our Prices are Lower!!

CANADA GRADE "A" GRAIN FED Chuck Steak	lb. 1.29	CANADA GRADE "A" GRAIN FED Cross Rib Roast	lb. 1.49
FRESH GRADE "A" WHOLE Fatt's Chicken	lb. 89¢	FLETCHER Smokehouse Bacon	lb. 1.49
SWIFT EVERSWEET Cooked Ham	6 oz. 1.19	FLETCHER COOKED Cottage Rolls	lb. 1.89
SUNLIGHT Liquid Detergent	32 oz. 1.09	SUNRYPE Apple Sauce	28 oz. 69¢
REGULAR OR MINT FLAVOR 100 ml Colgate Toothpaste	99¢	DR. BALLARD, LIVER, CHICKEN, BEEF Dog Food	25 oz. 2/79¢
CLOVERLEAF CHUNK Light Tuna	6½ oz. 88¢	ALLEN PURE Apple Juice	48 oz. 88¢
KRAFT DRESSING Miracle Whip	1 litre 1.39	ARMSTRONG MEDIUM Cheddar Cheese	lb. 1.79
KRAFT Peanut Butter	500 g 1.09	WESTON Hollywood Bread	16 oz. 59¢
KRAFT Parkay Margarine	3 lbs. 1.77	HEINZ Tomato Soup	10 oz. 4/1.00
McCAIN FROZEN Apple Pie	ea. 99¢	B.C. NO. 2 Potatoes	15 lbs. 99¢
McCAIN FROZEN Deluxe Pizza	22 oz. ea. 1.99	FRESH CRISPY TENDER Celery	3 stalks 1.00
MAXWELL HOUSE Coffee	lb. bag 2.69	FLORIDA PINK Grapefruit	6/ 89¢

Woolco™ TIRE AND AUTOMOTIVE CENTRE
TIRE CLEARANCE
OFFER EXPIRES MARCH 31, 1979 ON ALL ADVERTISED ITEMS

INVENTORY CLEARANCE
Hallmark VENTURA WHITEWALL RADIALS
34.77 Each BR78 X 13

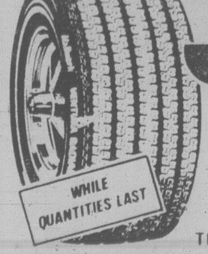
WHILE QUANTITIES LAST

ER78 X 14 41.77 Each
FR78 X 14 43.77 Each
GR78 X 14 45.77 Each
GR78 X 15 46.77 Each

TREAD LIFE EXPECTANCY: 40,000 MILES OR 40 MONTHS

Hallmark ULTRA TRAC STEEL WHITEWALL RADIAL TIRES
39.77 Each BR78 X 13
REG. WOOLCO PRICE 44.77

Hallmark ULTRA TRAC STEEL RADIAL
SAVE $20 TO $28 ON A SET OF 4

- INCLUDES INSTALLATION
- INCLUDES ROTATION EVERY 5,000 MILES
- DOUBLE STEEL BELTS FOR STRENGTH
- POLYESTER BODY CORD FOR COMFORT

SIZE	REG. WOOLCO PRICE	SALE PRICE
DR78 X 14	51.77	46.77
ER78 X 14	53.77	47.77
FR78 X 14	55.77	49.77
GR78 X 14	57.77	50.77
HR78 X 14	59.77	52.77
GR78 X 15	58.77	51.77
HR78 X 15	60.77	55.77
LR78 X 15	66.77	60.77

TREAD LIFE EXPECTANCY: 45,000 MILES OR 45 MONTHS

'ARMSTRONG' EXTRA HEAVY-DUTY SHOCK ABSORBERS
7.77 Each
This 1 3/16" bore shock will give maximum control and ride. For most North American cars and some light pick-ups. No charge replacement warranty. INSTALLATION EXTRA.

TUNE-UP SPECIAL

24.75 4 Cylinder
6 Cylinder 29.75
8 Cylinder 32.75
For most North American cars and light trucks. Let our expert mechanics install new plugs, (Champion, A.C., or Autolite), points, rotor and condensor where applicable. Adjust engine timing dwell and carburetor. Check air filter, PCV valves and ignition wires. Includes parts and labour. Choke adjustment extra.

QUAKER STATE MOTOR OIL

QUAKER STATE
SUPER BLEND
MOTOR OIL
.99
Super blend 10W30 or 5W30 all season motor oil. Limit 8 per customer.

POWER 36 BATTERY

39.88 Each
Series 24 & 24F.
Series 42. 43.88 Each
Series 74. 49.88 Each
INCLUDES INSTALLATION
36 MONTH WARRANTY POLICY

BOMAN 4 WAY STEREO SPEAKERS

$99 Pair
These 4-way speakers feature 50-ozs. ceramic magnet on a 6" air suspension woofer, a 3" mid range ferrite cone speaker. A 1" directional control tweeter with adjustable mid-range and equalizer controls that easily mounts in a 6" X 9" rear deck cut-out.

HYDRAULIC JACKS
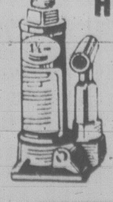
10.77 Each 1½ Ton
Bottle-style hydraulic jacks. 1-year replacement warranty. Ideal for trucks and industrial use. Can be used horizontally or vertically safely.

Woolco DEPARTMENT STORES
A DIVISION OF F. W. WOOLWORTH CO. LTD.
Town and Country Shopping Centre
Douglas Street and Saanich
Personal Shopping only, please!
Store Hours: Monday to Saturday
10 a.m. to 10 p.m.
for your shopping convenience

Woolco
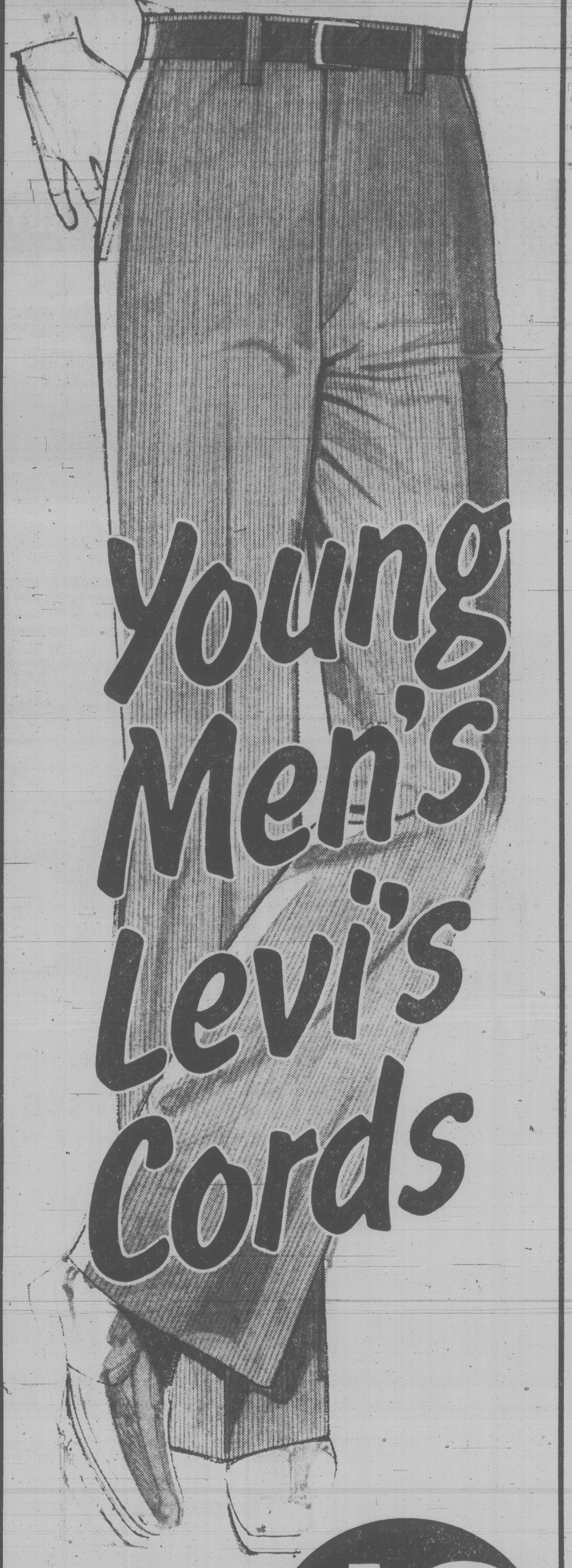

$16 PAIR
250 Pairs Available
From 10:00 A.M. Wednesday
'til Saturday, March 31,
Or While Quantities Last.

Our special purchase of famous-name 'Levis' cords make it a special value for you! In Cotton/Polyester blend, detailed with front slant pockets, flared leg styling and belt loops. Royal, Brown, Beige, Grey. Sizes: waist 26-38; leg 32 & 34.

Woolco DEPARTMENT STORES
A DIVISION OF F. W. WOOLWORTH CO. LTD.
Town and Country Shopping Centre
Douglas Street and Saanich
Personal Shopping only, please!
Store Hours: Monday to Saturday
10 a.m. to 10 p.m.
ENJOY THE RED GRILLE
FROM LIGHT SNACKS
TO MEALS...

Mortgage Write-Off 'Too Expensive'

OTTAWA (FP) — The Conservative proposal to give income tax deductions on mortgage interest and property tax payments has been attacked as "most ill-conceived" by an advisory group to Welfare Minister Monique Begin.

A report released Tuesday by the National Council of Welfare says that in terms of tax expenditures — the tax breaks that go mostly to upper income Canadians — the deduction proposals would "undoubtedly be the most expensive."

The appeal of the Tory proposal lies in the fact that three out of every five Canadians own their own homes, the Council claims.

But it argues in *The Hidden Welfare System Revisited*, an update of an earlier report, that the four out of 10 Canadians who are renters, "among whom the poor are disproportionately represented, will receive no benefits at all."

"Canadians at the too income level "paying tax at a 62 per cent marginal rate" could get 'housing assistance' of almost $4,000 a year," the Council argues.

"A middle income taxpayer with a 30 per cent tax rate would get, at most, only half as much."

The Conservative plan to exclude from tax the capital gains on the sale of shares in Canadian-owned companies also comes under attack in the report.

The plan "guarantees large benefits to a few, by offering the possibility of small benefits to many," the report declares.

The council says that while substantial numbers of Canadians are shareholders in companies, most have very small holdings and rarely sell their stocks.

Liberal government tax policies do not escape council criticism. The report criticizes registered home ownership savings plans, introduced in the 1974 Trudeau budget, because they have proved most popular as a tax shelter among the wealthiest canadians.

The tax system is full of 'economic incentive' provisions to help the wealthy save on income tax payments, the council report says.

"There are tax breaks . . . for making films in Canada, for drilling for oil, for building apartment houses, for investing in stocks and for installing pollution control equipment in factories."

"The reasons for government's preference for tax incentives instead of direct grants are clear," the report argues.

"Not only can billions of dollars be spent invisibly with no public reporting required, but vast amounts of money can be put into projects which might be the cause of much controversy . . . if they were funded openly."

The Council says that spending on social programs — pensions, family allowances and so forth — has gone up much more slowly in recent years than the increase in tax breaks.

The National Council of Welfare was set up in 1969 as a "citizens' advisory body to the minister of national health and welfare."

The 21 members represent social work and other professions as well as welfare recipient groups.

Woolco

School Break Values and Savings

for your shopping convenience
Woolco
MAGASINS À RAYONS DEPARTMENT STORES
6 1234 5678 901
CLAIRE ROY
GWG
SCRUBBIES
Levi's
Thunderbird
MADE IN CANADA
CONFECTIONNÉ AU CANADA

Save 25% On Gingham Check Shirt! Great With Jeans!

Men's Long-sleeve shirt has Western styling; front and back yokes; 2 flap pockets with domes; 3 domes on cuffs. 65% Polyester/35% Cotton. In Blue, Brown, and more! Looks great with jeans and cords. Sizes S-M-L-XL.

Reg. Woolco Price: each 11.99
Woolco Sale Price, each:
8.99

Get Into A Pair Of 'G.W.G.' Scrubbies and Take It Easy!

Young men's scrubbie jeans are really comfortable because they're pre-washed Cotton Denim and they fit great too! Basic 5-pocket Western style. Canadian-made. 29-38. **Pair:**

$17

'Levi' Corduroy Jeans For Young Men Look Super!

Corduroy jeans are 84% Cotton/16% Polyester for easy-care. Machine washable/dryable. 14-Wale Corduroy. Jeans have basic 5-pocket styling. Made in Canada by 'Levi'. Choose from Brown, Navy, Antelope or Black. 29-38. **Pair:**

$17

Save 25%! Boys' Gingham Shirt

Western-style Gingham shirt is 65% Polyester/35% Cotton. 2-front flap pockets; front and back yoke; full dome front and domes on cuff and pocket. Assorted Gingham checks. Sizes: 8-10-12-14-16.

Reg. Woolco Price: each 8.95
Woolco Sale Price, each:
6.71

Save 25%! Boys' Denim Jeans

'Thunderbird' pre-washed Cotton Denim jeans have full Western styling. 4 pockets and ¼ top watch pocket. 8-10-12-14-16.

Reg. Woolco Price: pair 12.88
Woolco Sale Price, pair:
9.66

Prices Effective 'til Saturday March 31st, or While Quantities Last

Woolco
DEPARTMENT STORES
A DIVISION OF F. W. WOOLWORTH CO. LTD.

Town and Country Shopping Centre
Douglas Street and Saanich

Personal Shopping only, please!
Store Hours: Monday to Saturday
10 a.m. to 10 p.m.

ENJOY THE RED GRILLE
FROM LIGHT SNACKS
TO MEALS...

GIANT DISCOUNT
P.D.Y. FOOD CENTRE
CRAIGFLOWER and TILLICUM
PRICES EFFECTIVE MAR. 28, 29, 30, 31
WEDNESDAY TO SATURDAY
WEEKDAYS 9 TO 9, SUNDAYS 10 TO 7
WE RESERVE THE RIGHT TO LIMIT QUANTITIES

FRASER VALLEY
(Limit 1 lb.
BUTTER 1.19
with $15 order or over

GRADE A
BARON OF BEEF 2.39
RUMP OR ROUND lb.....

CHICKEN SEGMENTS
LEGS lb. 1.29
WINGS lb. .... 89¢
BREASTS lb. 1.29
NECKS and BACKS lb. 25¢

STOCK UP YOUR FREEZER
BEEF LONG LOINS
Consists of Sirloin, T-bone, Club, Porterhouse Steaks and approx. 6 lbs. Ground Beef
Approx. 50 lbs. gross weight, lb. 2.29
Price Per Lb. Increases Due To Trim, Etc.

GRADE A
SIRLOIN or WING STEAK lb. 2.89
T-BONE STEAK lb. 3.09

FRESH
ROASTING CHICKEN
While Stock Lasts lb.
UTILITY 89¢

ISLAND FRESH
ICE CREAM 2.89
4-litre tub..................

SWIFT PREMIUM
BACON
1 lb. pkg. 1.49

HUSKY
DOG FOOD
2 25-oz. tins 69¢

BLUE RIBBON
COFFEE 2.39
1-lb. bag....................

HARVEST
MARGARINE 1.39
3-lb. pkg....................

TETLEY
TEA BAGS 2.89
144 bags....................

NABOB
3 FRUIT or ORANGE MARMALADE 1.19
24-oz. tin....................

TASTERS CHOICE
FREEZE DRIED INSTANT COFFEE 5.19
8-oz. jar....................

ROBIN HOOD
CAKE MIX 59¢
All Varieties, 17-oz. pkg.....

SUNLIGHT
LIQUID 79¢
24-oz. bottle..............

DELSEY
BATHROOM TISSUE 99¢
4-roll pkg...............

CHOICE NAVEL 138's
ORANGES
3 lbs. 89¢

SWANSON FROZEN
T.V. DINNERS
CHICKEN BEEF TURKEY
11-oz. pkg. .... 99¢

No. 1 LARGE 24's
LETTUCE
EA. 39¢

FLORIDA 56's
PINK ONLY
GRAPEFRUITS
6 for 1.00

Turban Approved For Military Sikhs

TORONTO (CP) — Sikh men will be allowed to enlist in the Canadian armed forces without cutting their hair or beards, a human rights commission official said Tuesday.

The Sikh religion prohibits men from cutting their hair or beards and requires them to wear turbans.

After a complaint of religious discrimination from Ek Ong Kar Singh Khalsa of Toronto, the Canadian human rights commission and the armed forces decided that enlisted Sikhs should wear green turbans with regimental badges.

Khalsa had been denied membership in the militia for refusing to conform to military dress regulations.

A commission spokesman said Tuesday that Sikhs could face difficulties if required to wear steel helmets in combat roles.

Armies in the United States, Britain and India already have altered their dress regulations to accommodate Sikhs.

Job Loser Loses in Court

EDMONTON (CP) — A city man who claims he was a victim of sexual discrimination has lost his case again — this time in the small claims court.

Ronald Hugh MacLachlin, 32, told judge Darlene Wong that he was dismissed from Personal Cheque Printers because he isn't a woman and asked for $262.80 in lost wages and $4 in costs.

But the man who fired him, plant manager Bill Price, said MacLachlan was dismissed because he wasn't doing a good job and refused to take orders from a woman supervisor.

In a hearing that lasted three hours, court learned that MacLachlan went to work for the printing firm on July 10 under a federally-subsidized training program that was to last six weeks. He was let go after 12 days.

He took his case to the Alberta human rights commission last fall, claiming sexual discrimination. After an investigation by a woman officer of the commission, he was told his complaint wasn't justified.

MacLachlan told court the woman officer who investigated his complaint was "incompetent." He then explained his attitude on the job in question:

"A woman does what she is told and if she doesn't understand, she muddles through anyway. But a man, if he doesn't understand, will ask questions."

Several times, the judge asked MacLachlan to refrain from philosophizing the difference between man and woman. She then told him he did not have a case.

Price told MacLachlan in court: "We didn't have problems until you came. You were the problem."

Swallow Dung Blamed

CORNWALL, Ont. (CP) — Seven young men are in hospital suffering from a rare respiratory disease called histoplasmosis that has been traced to fungus spores in swallow and bat droppings in an old farmhouse near this city.

Dr. R. V. Peters, medical officer of health for the eastern Ontario health unit, said six of the men were admitted to hospital in Cornwall 10 days ago suffering from flu-like symptoms.

The seventh man has been admitted to hospital in Toronto, where he works.

The disease is a pneumonia-like condition that can be fatal, Peters said. Recovery takes up to three months.

Peters said it is the first case of histoplasmosis he has seen in this area since he joined the health unit 12 years ago.

The men were ripping out the inside of a vacant farmhouse which belonged to one of the victims earlier this month when they removed contaminated swallows' nests from the chimney and eaves, Peters said.

8% Raises

VERNON (CP) — The Canadian Union of Public Employees here has reached agreement on a two-year collective agreement calling for an 8 per cent across-the-board wage increase in each of the two years.

AL'S SUPER LAWNMOWER SERVICE
A good selection of re-built Lawnmowers.
Reels. Rotaries.
Electrics and Hand Mowers
at Al's
5481 Hamsterly
658-8882
2-18

Slow Braking Cause of Toronto Crash

OTTAWA (CP) — Federal transport department investigators have concluded that faster application of maximum braking power could have prevented last summer's Toronto Airport crash of an Air Canada DC-9 jet which left two persons, one from Victoria, dead and 47 others seriously injured.

A statement Tuesday from the aircraft accident review board said that if the passenger jet's captain had used his full braking power within six seconds after his landing gear failure light flashed, he could have stopped the plane on the runway. Maximum braking was not applied until about 10 seconds after the light flashed.

The statement says that the aircraft crashed on take-off June 26, 1978, when a landing gear failed and shreds of the rubber tire damaged a landing gear locking switch. The jet went into a ravine where it broke into three pieces.

Although the captain was "trained to react automatically according to company reject take-off procedures," the procedures he had been taught did not stress automatic use of maximum braking, the statement said.

"Tire failure came at a critical time during take-off. A loss of tire tread resulted from ply separation caused by over-heating in the tire sometime during the life of the tire."

The right engine lost power as rubber bits flew into it and it provided only partial reverse thrust needed to slow the jet.

The pilot's decision to abort take-off was correct, the board said.

FOR THE FINEST IN MEATS . . . IN THE MAYFAIR SHOPPING CENTRE
BAILEY & SON
OLD COUNTRY
BUTCHERS LTD.
385-1401

PRICES ARE DOWN on Bailey's
PERSONALLY SELECTED GUARANTEED TENDER
GRADE A-1 BEEF
BUY BULK ★10 lb. PACKS★ SAVE DOLLARS

WIENERS 79¢ lb. Total Price 7.90
BACON ENDS 69¢ lb. TOTAL PRICE 6.90
OLD FASHIONED HICKORY SMOKED NO NITRATES SIDE BACON 1.69 lb. TOTAL PRICE 16.90
FRYERS DRUMSTICKS 1.39 lb. APPROX 10 lb LOTS
BREADED CUTLETS NOT MINCED — THE REAL THING 2.39 lb. APPROX. 10 lb. LOTS

OR . . . 10 lbs. of ANYTHING YOU LIKE AT WORTHWHILE REDUCTIONS

FREEZER MEATS
GRADE A-1 GUARANTEED TENDER
SIDES 1.67 lb.
HINDS 1.89 lb.

30 lb. GROUND BEEF PACK
MEDIUM QUALITY, WRAPPED IN APPROX. 1 lb. PKGS. FOR YOUR CONVENIENCE.
1.59 lb.
TOTAL PRICE 47.70

● WE RESERVE THE RIGHT TO LIMIT QUANTITIES ● 30-DAY GUARANTEE ON ALL GRAIN FED FREEZER MEATS ● WEIGHT LOSS DUE TO CUTTING, BONING AND TRIMMING WILL INCREASE THE PRICE PER POUND ON FREEZER BEEF ● PRICES INCLUDE CUTTING, WRAPPING AND FREEZING ● PRICES EFFECTIVE WHILE PRESENT STOCKS LAST

INTRODUCING!
THE ORIGINAL EXCLUSIVE
$10.00 IN-HOME SERVICE CHARGE ON T.V.'S, STEREOS AND MICROWAVES
FROM
homark
381-5622
27 BURNSIDE RD. WEST

VALUABLE COUPON · CLIP and SAVE
$10 GOOD FOR ONE IN-HOME SERVICE CALL $10
Includes:
15 min. free labor by our qualified technician. You pay only for parts.
$10 GOOD UNTIL APRIL 7, 1979 $10
3-29

Woolco Baby Week

Prices Effective 'til Saturday, March 31, While Quantities Last

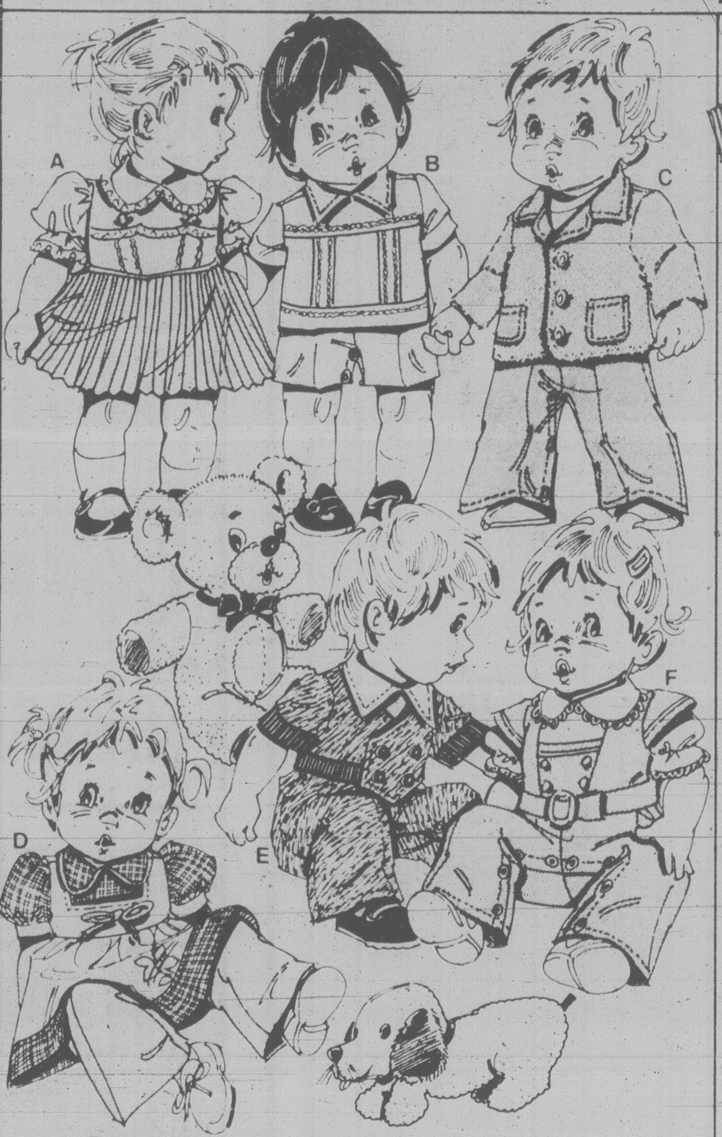

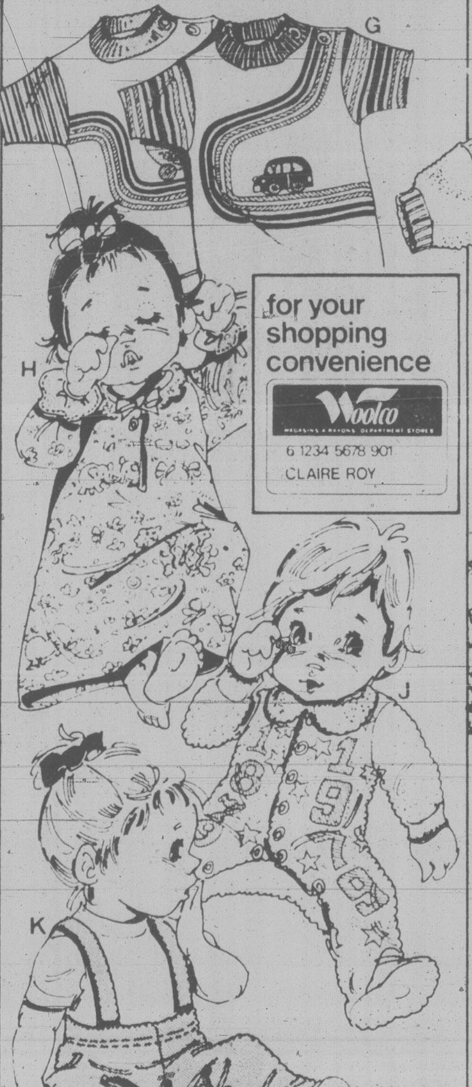

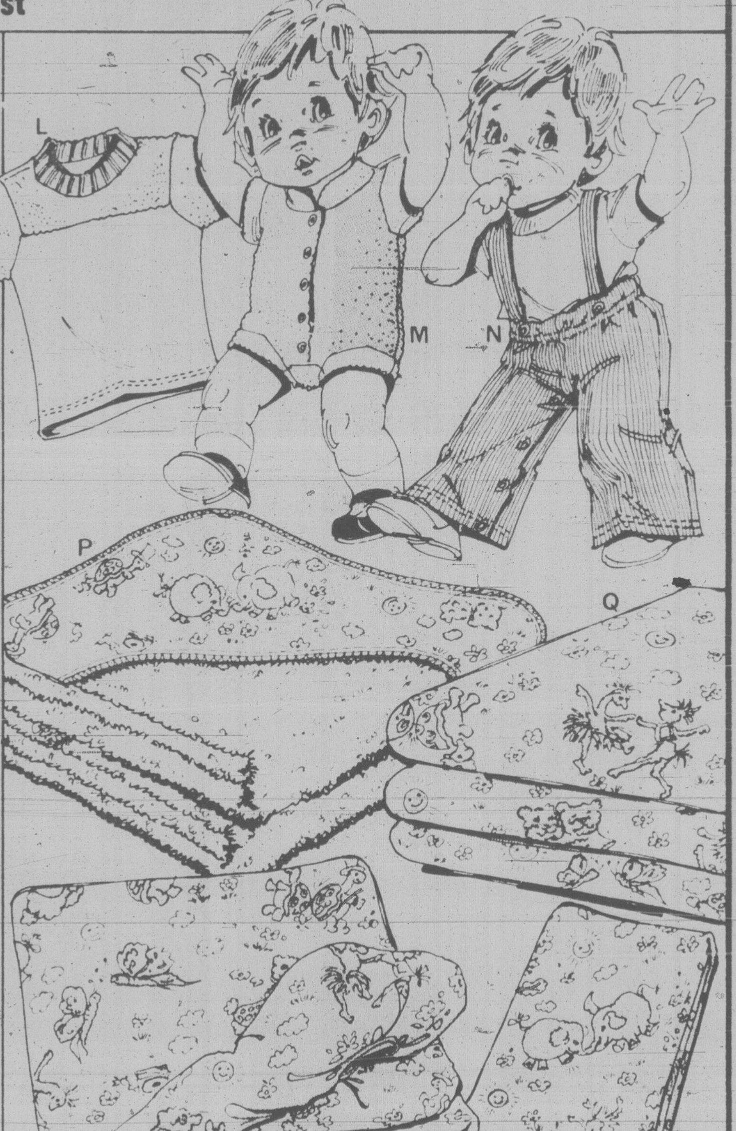

Save 24% On Togs For Little Tots!

Infant Girls' Batiste Dress
A. Pleated dress has contrast front. Canadian-made Polyester/Cotton. Peter Pan collar; short puffed sleeves; Lacy and embroidered trim; 3-button back closure. Pink, Yellow, 12, 18, 24 months.

Infant Boys' Buster Suit
B. Two-piece Polyester suit. Short-sleeve styling with 3-domed crotch and button-back opening. Two toned; made in Canada; machine washable. In Blue or Yellow. 12, 18, 24 months.

Infant Boys' 2-Piece Suit
C. In comfortable, carefree 100% Polyester. Accented with 3-button closing; 2 pockets; 8-domed crotch. Shoulder straps. Canadian made; washable. Brown, Blue, 12, 18, 24 months.

Infant Girls' Longie Set
D. 2-Piece Polyester set. Canadian made with front/back Gingham yoke top; full boxer pant; short sleeves; Peter Pan collar; 2-button back opening; applique. Pink, Aqua. 12-24 months.

Infant Boys' Jumpsuit
E. Tweed-look jumpsuit fashioned in Canada of 100% Polyester. Dickie insert made of Polyester/Cotton blend. 8 domes; zipper back; short sleeves. Washable. Beige, Royal. 12-24 months.

Infant Girls' Jumpsuit
F. Three-piece look jumpsuit in 100% Canadian-made Polyester. Detailed with 8 domes, zipper back, Peter Pan collar and short-sleeve styling. Washable. Pink, Aqua. 12, 18, 24 months.

Regular Woolco Price: each 11.93
Woolco Sale Price
Your Choice, each: $9

Canadian-made Novelty T-Shirts For Tots!
G. Polyester/Cotton; Screen Print, stripes or plain. Assorted colours. 12-24 months. 2/$6

Infants' "Story Book" Cotton Nightgown
H. Long sleeves; Lacy neck; Canadian made; "Story Book" prints; Flannelette. 12-24 months. 2/$6

Infants' Cotton/Nylon 1-Piece Terry Sleeper
J. Screen printed; made in Canada. White, Aqua, Maize. 10-20, 20-30, 30-40 lbs. 2/$9

Infants' Canadian-Made Velour Crawler
K. Cotton/Nylon; Elastic waist; dome-leg closing. Mint, Pink, Yellow. 12-24 months. Each: 7.93

Infants' Canadian-Made Velour T-Shirt
L. Machine washable with Polyester body. Yoke sleeves: Cotton/Nylon Velour; Nylon ribbing. White with Yellow, Mint or Pink. 12-24 months. Each: 3.50

Infants' Velour Shortalls In 2 Styles
M. Canadian-made Cotton/Nylon blend. Yellow, Mint, Pink/contrast trim, 12, 18, 24 months. Each: 5.93

Infants' Unisex Polyester Crawler
N. Adorable pin-stripe design! Full Elastic waist; domed waist straps; 8-dome leg closing. Canadian made. Green, Royal, Red. 12-24 months. 2/$7

Infants' "Story Book" Print Blanket
P. Babies' bath blanket fashioned in Canada of 100% Cotton. Accented with corner "Story-Book" prints. Machine washable. Size: 28"x34" 2/6.50

Infants' 100% Cotton Crib Blanket
Q. Cuddly and snuggly blanket with "Story-Book" prints. Canadian made; machine wash. 40"x50" 2/$6

Woolco DEPARTMENT STORES
Town and Country Shopping Centre
Douglas Street and Saanich
Personal Shopping only, please!
Store Hours: Monday to Saturday
10 a.m. to 10 p.m.
ENJOY THE RED GRILLE FROM LIGHT SNACKS TO MEALS...

Worker Check Bares Lead Poison

WINNIPEG (UPC) — Lead poisoning has been detected in at least 10 smelter workers in a province-wide testing program of lead industry employees, Labor Minister Ken MacMaster said Tuesday.

The 10 workers, from the Winnipeg-based Northwest Smelting and Refining company, have been ordered off the job until the lead oxide levels in their blood stream subside to acceptable limits, MacMaster said.

The acceptable maximum is 0.68 miligrams of lead per hundred grams of blood.

MacMaster said the provincial government had resolved "to take blood samples of all employees in the industry in a concentrated effort to determine what the lead levels are."

The province will speed up processing of the blood samples to about two weeks from the normal four-month period in order to pinpoint quickly the actual number of workers affected, MacMaster said.

Four other Winnipeg firms will soon begin monitoring their workers, the minister said.

He said blood samples taken from 100 employees at the Hudson Bay Mining and Smelting operation near Filn Flon, 100 miles North of Winnipeg, so far show no cause for alarm. Those workers had average lead levels of .012 milligrams, well below the allowable maximum.

A Manitoba Human Rights Commission representative was to visit Flin Flon in the next few days to investigate allegations of discrimination made by the United Steelworkers of America.

The local, representing the 600 Hudson Bay Mining Company employees, charged the company with discrimination after eight female smelter workers were told to change their work venue.

Behind the union allegation — and the company's action — is medical evidence that a fetus is more susceptible to damage from high blood levels of leadthan adults.

The company has refused to hire more women for smelter work although it will continue to employ them elsewhere. The maximum level for pregnant women has been set at .03 milligrams.

The union, suspicious there is more to be concerned about than the possible effects on a fetus, has claimed men are being discriminated against.

Sig Enns, chairman of the Manitoba human rights board, said Tuesday: "I don't think it's a neat and tidy complaint.

"There is no real scientific data to support the allegation," he said, because the union is challenging an accepted standard of safety.

Values... in Togs for Infants & Toddlers
Woolco

for your shopping convenience
Woolco
CLAIRE ROY
1879-1979

Pretty Spring Pant Sets For Little Girls!
A. 2-piece pant set of 100% Polyester. Striped top has contrast bias trim & elasticized waist line; solid pants have full boxer waist & flare legs. Blue, Green. Made in Canada. 2-3-3x.

Girl Toddlers! Polyester Pant Sets!
B. 2-piece pant sets of 100% Polyester. Solid top has raglan sleeves, elasticized waist, neck ties. Striped pants have flare legs, full boxer waist. Made in Canada. Available in Blue, Green. 2-3-3x.

Boys' Jacket & Pants Set Of Polyester
C. Great value and great looks! Jacket has mock-pocket flaps, Gold-colour buttons on front. Flare-leg pants have ½-boxer waist. Made in Canada. Solid shades of Navy or Brown. 2-3-3x.

Woolco Special Price:
YOUR CHOICE. each: $8

Save 21%! Girls' Dresses!
Peasant Style In 100% Polyester
D. Solid with contrast print. Zipper in back, tie belt. Canadian-made. Aqua, Pink. Sizes 2-3-3x.
Jumper Style With Lacy Edging
E. Solid with Floral print. Zip back, tie belt. Polyester. Canadian-made. Red or Yellow. 2-3-3x.
Girls' Floral Applique Dress
F. Polyester body; printed sleeves of Polyester/Cotton. Made in Canada. In Pink, Blue. 2-3-3x.
Picture Pretty In Gingham!
G. Contrast yoke & sleeves; zipper back. Made in Canada of 100% Polyester. Orange, Blue. 2-3-3x.
Regular Woolco Prices: each 8.93
Woolco Sale Price,
YOUR CHOICE, each: $7

Special Price! Toddlers' Unisex Bib Overalls
H. Made of 100% Polyester with 'Zelcon' finish. Bib front; buttoned suspenders; 2-front side pockets; flare legs. Canadian-made. Blue, Brown, Navy, Green. 2-3-3x.
Special Woolco Price, pair: $5

Buy 2 And Save 20% On Toddlers' T-Shirts!
J. Crew-neck or mock-turtleneck T-shirts of Polyester/Cotton. White with contrast trim or stripes. Canadian-made. 2-3-3x.
Regular Woolco Price: each 3.93
Woolco Sale Price, each: .... 2/$6

Save 30% On Toddlers' 2-Pc. Terry Sleepers!
K. Boys' & girls' gripper-waist polojama sleeper. Plastic soles. 80% Cotton/20% Polyester. Made in Canada. Maize. Aqua. 2-3-3x.
Regular Woolco Price: each 5.93
Woolco Sale Price, each: $4

Picture Your Little Ones In A 'Shadow Box' Frame!
Great gift idea! 1''-deep Gold-finish Metal frame with coloured 'Shadow Box' in Ivory, Maroon, Bronze or Rust. With 2-way easel back or hanging hook. 5''x7'' or 8''x10''.
5''x7'' Frame, each: 3.77
8''x10'' Frame, each: 4.77

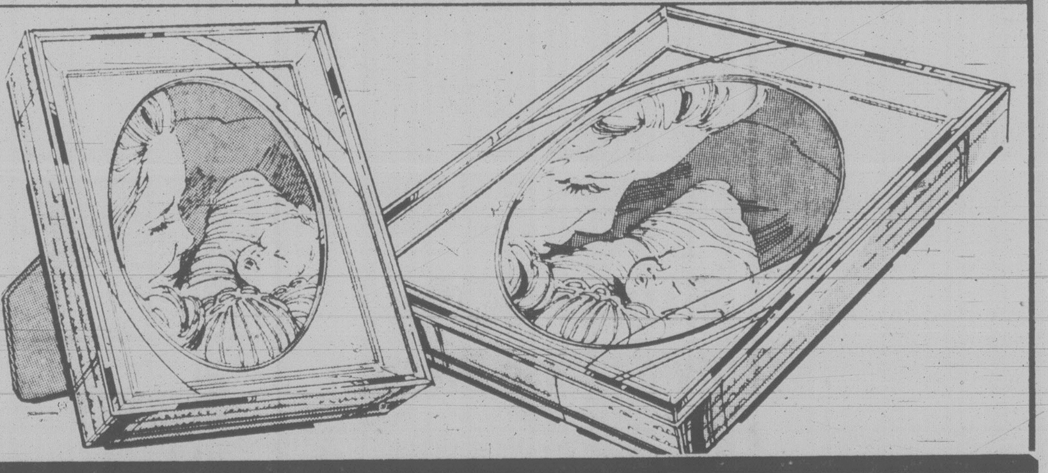

Woolco DEPARTMENT STORES
A DIVISION OF F.W. WOOLWORTH CO. LTD.
Town and Country Shopping Centre
Douglas Street and Saanich
Personal Shopping only, please!
Store Hours: Monday to Saturday
10 a.m. to 10 p.m.
ENJOY THE RED GRILLE FROM LIGHT SNACKS TO MEALS...

21,000 EXTRA SPECIAL BONUS PRIZES
WITH THE 10 X $1-MILLION PRIZES MARCH 30TH.
2 Days to go
DON'T WAIT. GET YOUR LOTO CANADA POUCH TODAY.
YOU MAY BE A MILLIONAIRE OR A WINNER OF ONE OF THOUSANDS
OF OTHER CASH PRIZES OFFERED FROM $10,000 TO $50.
Loto Canada
The National Lottery

Computer Swallows Cheaters' Cards

CALGARY (CP) — A money-grabbing, card-eating computer is the city parking authority's answer to theft in the city parking lots.

The computer, recently installed in the city's new $15-million parking garage, measures time, takes payment, offers change and complains loudly if anyone tries to cheat it.

Parking officials say the automated system is the first of its kind in Canada.

The computer replaces the familiar parking garage attendant and serves customers twice as quickly as conventional systems, claim its proponents.

Toby Cantwell, general manager of the parking authority, said the system was bought from a Swiss firm for about $500,000 installed.

It keeps an accurate account of how many cars are using the 1,500-space garage and of every penny taken in, eliminating the possibility of human error, he said.

Because of decreased labor costs and more accurate accounting, it would probably pay for itself within two years.

As with regular systems, parkers receive a punched computer card of the "do not fold, spindle or mutilate" variety that records the time they enter the garage.

But when leaving, rather than driving to an exit and waiting for an attendant to calculate their tab, parkers walk to one or two computers installed near lot entrances and insert their card.

The computer calculates their cost, flashes it on a digital screen and accepts payment in nickels, dimes, quarters and dollar bills. Change for larger bills must be obtained from an operator.

When payment is made, the computer issues an exit card, which the customer must present to another machine within 20 minutes when he drives out of the garage.

The computer also accepts tokens issued by some downtown merchants and plastic cards used by an expected 800 monthly parkers.

It is with the monthly parking that the computer shines.

"Under a regular system, a customer can use his card to register, park and then hand over his card to someone else to use," said Cantwell. "This system has a memory and once he's checked in, no one else can use his card."

If an attempt is made to use the card while the customer's car is still in the garage, the computer has a simple solution.

It swallows it, sets off an alarm and notifies the computer operator.

It does the same if a cardholder has not paid his monthly bill and attempts to use the card.

All entrances, exits and computers are connected to the computer operator through a closed-circuit television and intercom system. If problems occur, the operator can explain to the parker what has gone wrong.

Liquor Filled Ditch

PRINCE ALBERT (CP) — About $10,000 worth of beer and liquor destined for Creighton, Sask. ended up draining into roadside ditches after a semi-trailer truck flipped over north of here.

Four persons were taken to hospital and later released. The semi-trailer truck overturned after it was in collision with a half-ton truck. Creighton is on the Saskatchewan-Manitoba boundry.

Restraints Cut Pollution Curbs

WINNIPEG (CP) — The annual report of the Clean Environment Commission has blamed fiscal restraints for slowing down the adoption of desireable pollution-control measures.

The report said some pollution control systems may have been "perfectly satisfactory" a few years ago but now are in need of upgrading or replacement.

In the public sector the primary responsibility for pollution control lies with municipalities, usually supported by the provincial and federal government.

"Budgetary limitations at all three levels have, of necessity, dictated a slowdown in the upgrading of pollution control systems," the report said.

It added that restraint in the private sector has had the same effect.

The commission has tried to be reasonable when setting time limitations for the implimentation of standards, at the same time ensuring Manitoba does not become "a pollution haven for unscrupulous operators."

The report says there was a 30 per cent drop last year in the number of operations issued limiting orders by the commission.

the prairies

Old Bridge Sold, Inch by Inch

SQURIS, Man. (CP) — The most famous landmark in this southwestern Manitoba community has been put up for sale — a square inch at a time.

The swinging bridge is being offered to souvenir-hunters to raise money for local projects and to spark early interest in the town's centennial celebrations in 1981.

The idea is the brainchild of banker Phil Lewry who describes the potential of the project this way:

"The swinging bridge is 582 feet long, and I measured the width and found it to be three feet — a bit wider than that at the ends.

"Taking it as three feet, that means there are 251,424 square inches of surface . . . and at $2 a square inch, that could mean some $502,848."

Sales have already started, and buyers will be receiving special certificates to mark their purchases.

Like the bridge itself, however, the offer has some strings attached.

No buyer will be able to erect any structure on his section of the bridge, no tolls can be charged for those passing over the property in question and no part of the bridge can be removed, marked or altered.

Proceeds from the sale are to be deposited in a "heritage fund" and the interest used for a variety of local projects.

Trap Laid For Drivers

EDMONTON (CP) — Drivers taking a short-cut home through restricted Edmonton Transit System bus lanes in the city's Clareview district are in for an unpleasant surprise.

The engineering department is installing traps to keep drivers from forcing their way through automatic arms controlling the bus lanes.

The traps consist of large pipes laid at intervals across depressions at bus-lane entrances. The wide-axle buses will be able to negotiate the pipe-covered ditch but the wheels of smaller vehicles won't. Bus drivers will notify a towing company to rescue trapped vehicles — at the driver's expense.

Council on TV

MOOSE JAW (CP) — This week's city council meeting was videotaped for the first time.

Council voted last November to allow Prairie Co-Ax, a local cable-television company, to videotape and broadcast its proceedings, the first city council to do so in Saskatchewan.

Millrate Held

PRINCE ALBERT (CP) — City council unanimously decided not to increase the millrate, which determines property tax levied, for the second consecutive year.

The millrate was held to 75 mills without cutting the city's operating budget or substantially reducing its capital works program. A mill is worth about $63,549.

Faculty Needed

CALGARY (CP) — The University of Calgary should spend $13 million during the next five years on a separate building for the faculty of management, a consultant's report recommends.

The report says the building is needed to handle the strong demand for students with degrees in business as Alberta's economy continues to boom.

Bus Rates Up

WINNIPEG (CP) — City council has approved a 1979 operating budget of $255.8 million that provides for a modest increase in property taxes and higher bus fares and ambulance fees.

The property tax increase of about three per cent means that for the owner of a home assessed at $7,000 — an average home by Winnipeg standards — taxes will rise by about $15 this year.

Union Landlords

EDMONTON (CP) — Edmonton unionists will become their own landlords with the proposed construction of a $7.5-million home of labor.

Walter Doskotch, representative of the Plumbers and Pipefitters Union, told a meeting of the Edmonton and District Labor Council that a committee of union members under the leadership of the council, is proposing the building.

Scrap Aid Ends

WINNIPEG (CP) — The Manitoba government is ending its subsidies for transporting old automobiles to the scrapyard.

Environment Minister Brian Ransom said the program had been a worthwhile one, but the government plans to direct its limited funds to dealing with hazardous wastes.

Woolco Baby Week

Values in Nursery Furniture

Prices Effective 'Til Saturday March 31, Or While Quantities Last

DOREL

Save 20%

Nylon Mesh Playpen

Makes a secure, safe place for baby to play. Made of strong, durable micro-mesh with buoyant Foam-filled mattress. Pinch-proof ball joints; leg hinges. Durable tubular Steel frame folds for storage. 2-Plastic end wheels. Measures: 36"x36"

Reg. Woolco Price: each 47.95

Woolco Sale Price, each:

38.86

Mimi-the-Bear

Save 15% Now On Baby's Cheery 3-Pce. Crib Outfit

Popular crib, mattress and 3-piece bumper pad set is Canadian-made. Good quality construction with nursery decal, shaped front, back panels and teething rails. Has single drop-side with three coloured playballs. White Enamel finish. 30"x54".

Reg. Woolco Price: each 117.59

Woolco Sale Price, each:

99.95

BABYTYME®

Save 25%

Folding Walker

Adjusts to proper height for your baby. Doubles as portable feeding table with King-size, deep-dish tray. Padded bucket seat has built-in high back support. Deluxe ball casters provide easy, over-the-carpet mobility. Packs up compactly.

Reg. Woolco Price: each 26.95

Woolco Sale Price, each:

20.21

Self-locking Mesh Safety Gate For Baby Or Pets

Fits door openings from 28" to 39". Wooden frame; plastic mesh. Rubber bumpers.

Safety Gate, each:

11.95

Baby's Deluxe Comfy Car Bed Folds For Travel

Tubular Steel frame; Vinyl-covered Foam padding. Self-lock hinges. Canadian-made.

With pin-pocket, each:

19.95

Save On Tote-Along Booster Chair

Foam-padded seat is Vinyl-covered. Has Chrome-plated frame. Made in Canada.

Reg. Woolco Price, each: 9.95

Woolco Sale Price, each:

8.49

'Maxi-Mite' Baby Carrier

Extra-wide with wrap-around cushion. Multi-position stand doubles as carry-handle. 'Shur-lock' safety system insures carry-handle locks securely in position. Canadian-made. Retaining strap.

Contoured "Infanseat," each:

19.95

Save 20% Right Now On 'Kantwet' 60-Coil Posture Mattress

Features heavy-gauge roll-edge springs; White Cotton padding; Jute insulation. Vinyl cover. 2-year guarantee. 27"x52".

Reg. Woolco Price: each 24.95

Woolco Sale Price, each:

19.96

Woolco DEPARTMENT STORES

A DIVISION OF F.W. WOOLWORTH CO. LTD.

Town and Country Shopping Centre

Douglas Street and Saanich

Personal Shopping only, please!

Store Hours: Monday to Saturday

10 a.m. to 10 p.m.

ENJOY THE RED GRILLE

FROM LIGHT SNACKS

TO MEALS...

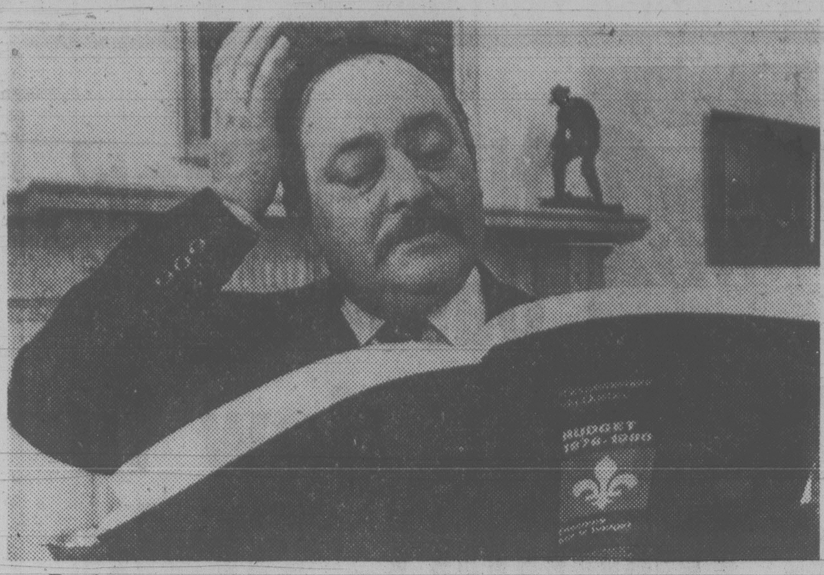

Parizeau brushes up on details before budget address

'Get-Que.-out-of-Rut' Budget

Times News Services

QUEBEC — Finance Minister Jacques Parizeau has offered Quebecers greater income tax deductions, permanent sales tax cuts and a plan to encourage investment in companies that keep their head offices in the province.

Initial reaction ranged from business bouquets to labor brickbats.

Parizeau, tabling his third budget Tuesday, said it would "pull Quebec out of the ruts into which it had gradually been sliding."

He told the National Assembly that various tax cuts would inject $750 million into the provincial economy by the spring of next year.

The province will permanently abolish the 8 per cent sales tax on clothing items costing less than $500, footwear costing less than $100 and textiles. A sales tax on furniture, eliminated last year, will be restored on April 1.

Personal income tax exemptions will rise by 12.5 per cent Jan. 1, enabling single persons to claim $4,050, married couples $9,090 and those aged 65 and over $1,690.

But the government's "all-important" tax concession, Parizeau said, was a stock savings plan allowing Quebecers to deduct from their taxable income up to 20 per cent of their earnings to a maximum of $15,000 by purchasing new issue shares in firms whose head offices are located in the province.

Parizeau told a news conference the stock savings plan would not cost much initially, but would "grow with time."

Long-awaited property tax reforms for municipal financing — to save individual property owners an estimated $60 million — will also be implemented Jan. 1

On the social reform front, the PQ will inject $31 million into a new income supplement program for low-paid workers, the first step towards a guaranteed minimum income system. Another $20 million was earmarked for a job-creating program for the young.

Parizeau forecast a 12 per cent growth in public spending for the next fiscal year but stressed the government's desire "to put order back in a shapeless pile of expenditures."

All government departments were ordered to reduce personnel by 2.5 per cent by April 1, 1980, while hospitals and school boards will be encouraged but not required to limit their staffs to "reasonable levels."

Over-all, Parizeau said, the government will spend a record $13.5 billion, up from $12 billion.

Quebec's businessmen were generally "impressed" with the budget, but their praise was not shared by labor leaders or the provincial opposition parties.

Business leaders were especially enthusiastic about Parizeau's promise to limit growth in public expenditures, not leasthis pledge to hold down public service wage increases and cut back government personnel by 2.5 per cent in 1980.

Labor leaders were disturbed by the cut-jobs promise, which will slash 7,500 public service jobs "when there are already thousands of unemployed in Quebec."

Unity Plea Has Edge

PRINCE GEORGE (CP) — The four Western premiers made a plea for unity to Quebecers Tuesday, combining a concilatory gesture with a warning that the West cannot accept the Parti Quebecois concept of sovereignty-association.

While renewing a declaration adopted at their annual conference two years ago, the Western leaders said they were reaffirming their position because a Quebec referendum on independence could be held within a year.

The statement on Quebec was one of several issues dealt with during the second and final day of the conference. The premiers also agreed to continue an interprovincial committee that has had some success in reducing conflicts with the federal government and said they will investigate further a proposal for a western regional electric grid.

Alberta Premier Peter Lougheed said the premiers' statement on Quebec, which rejects both the current federal system and the Parti Quebecois policy of independence followed by economic links with the rest of Canada, was made because the West wants to make clear where it stands on the national unity issue.

"There is a strong feeling by Western Canadians that they want to see Quebec stay as part of Canada," said Lougheed. But he added that the West will not support Quebec independence followed by a special economic association.

Premier Allan Blakeney of Saskatchewan, long an outspoken opponent of the sovereignty-association concept, said the premiers are not trying to enflame the situation.

"In fairness to those involved, we had an obligation to state our position," Blakeney said.

Blakeney said that as part of the "bargain" of Confederation, Saskatchewan is willing to put up with the tariffs that help protect Quebec industry against low-cost foreign competition.

In return, the federal system gives Saskatchewan help in evening out the boom-bust cycle in its agricultural economy and a rail system to transport its produce to market.

But if the federal system were less effective, there would be no reason for people in the West to continue paying the tariffs that help Quebec.

Premier Bill Bennett of British Columbia, who angrily rejected a suggestion from one reporter that the West does not care about Quebec, said a united country carries with it both benefits and responsibilities.

"The people of British Columbia do give a damn if this country stays together," he said.

As the two-day conference wound up, the premiers were enthusiastic about a committee report on constitutional trends which indicated that about half of about 70 federal-provincial disagreements have been resolved over the last year through consultations between the two levels of government.

They agreed to continue the committee so it can monitor further progress.

Rafe Mair, B.C. environment minister and chairman of the committee, said although some major disagreements remain unsettled, such as conflicts over resources, energy and some business and banking legislation, the federal government had been made aware of provincial complaints through the committee's work.

The premiers also agreed to pursue further a proposal for a Western electric power grid promoted by Manitoba Premier Sterling Lyon and referred a preliminary report to their energy and finance ministers for further examination.

Both Blakeney and Lougheed said their provinces have not yet formulated policies on the grid, which Lyon says would make electric power cheaper and its use more efficient in the coming years.

On Monday, the premiers discussed grain handling and transportation and agreed to push the federal government and grain handling companies for faster action on development of the Prince Rupert port.

Dept. Store Sales Rise

OTTAWA (CP) — Department store sales for January were up 13.1 per cent from the corresponding month last year, Statistics Canada reports.

Total sales for the month were $428.8 million.

Poll Ignites Quebec Row

QUEBEC (CP) — Tempers rose in the national assembly Tuesday as members argued over the meaning of sovereignty-association in the light of a recent CBC poll.

The poll showed that 51 per cent of Quebecers might vote in a referendum to give the government a mandate to negotiate economic association with Canada tied to Quebec independence.

Liberal House leader Gerard D. Levesque asked in question period how Premier Rene Levesque could threaten to proclaim full independence if negotiations failed since the poll showed only 19 per cent of Quebecers favoring that status for the province.

The premier promised that if negotiations seemed impossible, the people of Quebec would be consulted before going any further.

Debate then moved from a simmer to a boil.

Gerard Levesque asked how it was that a Parti Quebecois regional conference in Quebec City voted last weekend to substitute the word "sovereignty" for "independence" in the official party program.

Indeed, replied the premier, the two words mean the same thing. But the term "independence" had become tarnished because of incessant propaganda and the partisan attitude of adversaries who made it sound like a complete break with Canada.

Because of distorted propaganda, the word "independence," which was not bad in itself, had become coupled with the bad word "separatism."

SHIRTS AND DENIMS 30% OFF

Woolco

MORE THAN A FASHION...A WAY OF LIFE!

A. PLAID SHIRT
Fashioned in 65% polyester/35% cotton in a wide selection of plaids. Stand up collar, long sleeves, half placket front closing, front and back yoke. Sizes 5, 7, 9, 11 and 13. Made in Canada.
Regular Woolco Price: 17.84 .... SPECIAL PRICE $12

B. CLASSIC EUROPEAN JEANS
In pre-washed 100% cotto[illegible] easy to wear! Two back patch pockets, zipper fly front, with one button closing. Sizes 26 to 36.
Regular Woolco Price: 22.95 .... SPECIAL PRICE $15

C. CHECKED SHIRT . . . WESTERN LOOK!
In assorted blends of piolyester, cotton and acrylic. Pointed collar, 2-snap cuffs, full placket with snaps. Sizes 10, 12, 14, 16 and 18. Made in Canada.
Regular Woolco Price: 14.87 .... SPECIAL PRICE $10

D. HOPSACK QUILTED VEST
The complementary accessory "par excellence"! Fashioned in 100% cotton in solid colours of brown and blue or in a selection of prints. Sizes 5 to 15. Made in Canada.
Regular Woolco Price: 12.95 .... SPECIAL PRICE $9

E. 100% COTTON DENIM SKIRT
Half circle skirt for the girl on the move! front and back yoke. Sizes 5, 7, 9, 11 and Sizes 5 to 15. Made in Canada.
Regular Woolco Price: 18.95 .... SPECIAL PRICE $13

F. ROLLED UP SLEEVES
Fashioned in 65% polyester/35% cotton, light and comfortable. Pointed collar, full placket closing, patch pockets. White, Powder, Cream, Beige and Black. 5, 7, 9, 11, 13, 15. Made in Canada.
Regular Woolco Price: 15.87 .... SPECIAL PRICE $11

Price effective 'til March 31st 1979.

G. CIGARETTE JEANS
Great fit for great look! In pre-washed 100% cotton denim. Two back patch pockets, zip fly front, loop belt. Sizes 26 to 32.
Regular Woolco Price: 21.95 .. SPECIAL PRICE $15

Woolco DEPARTMENT STORES
A DIVISION OF F. W. WOOLWORTH CO. LTD.

Town and Country Shopping Centre
Douglas Street and Saanich

Personal Shopping only, please!
Store Hours: Monday to Saturday
10 a.m. to 10 p.m.

ENJOY THE RED GRILLE
FROM LIGHT SNACKS
TO MEALS...

Baby Week Values...

Woolco

Special Prices On Everyday Items

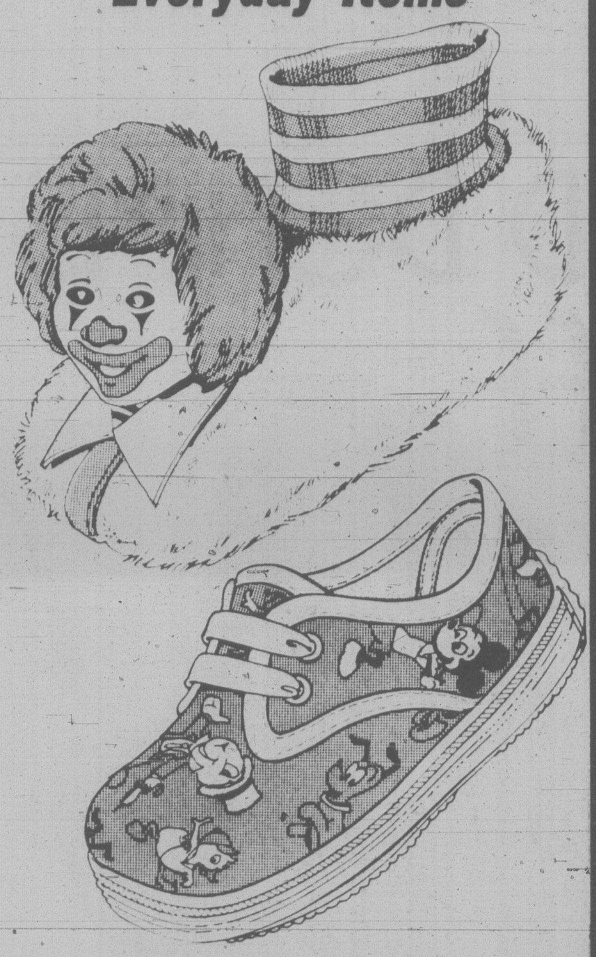

Save 33%!

'Ronald McDonald' Slippers For Children

Made with soft, durable Acrylic Pile uppers & Vinyl soles. Knitted sock top. Yellow. Even sizes 5-12.

Reg. Woolco Price: pair 5.99

Save 10%!

Infants' 'Disney' Cartoon Print Oxford

Sturdy Canvas uppers printed with Disney characters. White Rubber sole. Blue or Red print. Even sizes 1-5.

Reg. Woolco Price: pair 4.47

Woolco Sale Price.

Your Choice, pair:

$4

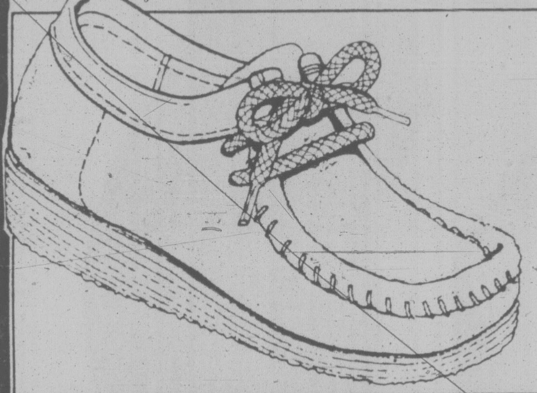

Save 24%!

Infants' Suede Leather Shoe ... Comfort and Casual Wear at a Low Woolco Price!

Suede Leather uppers & Leather top line; whip-stitched moccasin toe; unit wedge sole. Beige or Brown. Full sizes 5-10.

Reg. Woolco Price: pair 11.97

Woolco Sale Price, pair: **$9**

WOOLCO PHARMACY

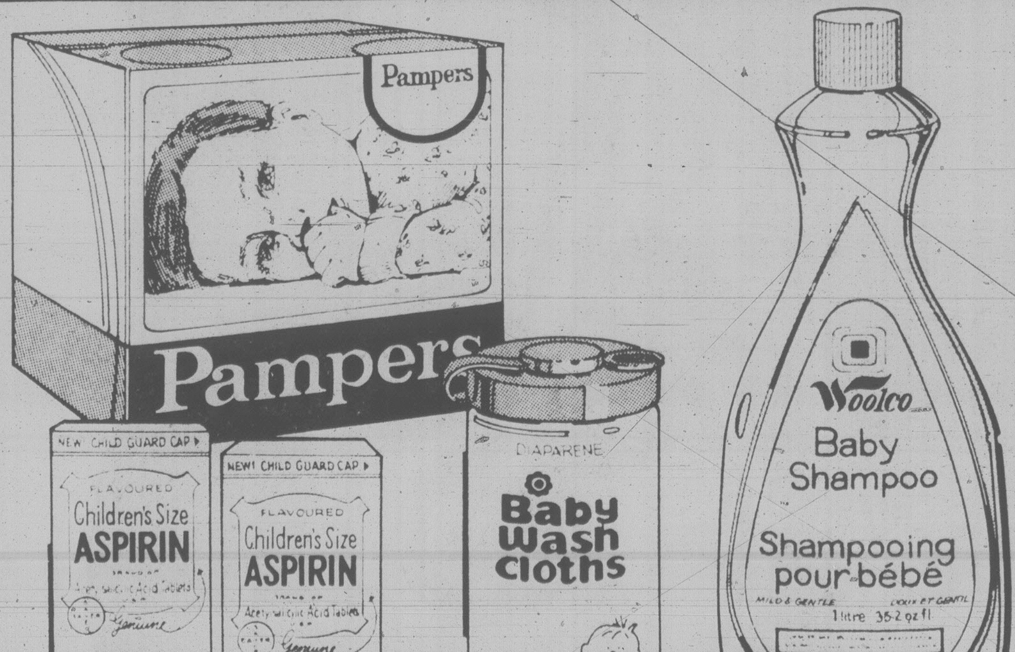
Pampers
Pampers
NEW! CHILD GUARD CAP
FLAVOURED
Children's Size
ASPIRIN
Acetylsalicylic Acid Tablets
Genuine
NEW! CHILD GUARD CAP
FLAVOURED
Children's Size
ASPIRIN
Acetylsalicylic Acid Tablets
Genuine
DIAPARENE
Baby Wash Cloths
Woolco
Baby Shampoo
Shampooing pour bébé
MILD & GENTLE
DOUX ET GENTIL
1 litre 35.2 oz fl

'Bayer' Children's Aspirin

Flavoured children's Aspirin with secure 'Child Guard' cap. Hurry in today!

Bottle of 24,

2/.77

'Pampers' Disposable Diapers

Take advantage of Woolco's low price on Newborn size. Shop early!

Box of 30, each:

2.19

Convenient 'Diaparene' Baby Wash Cloths

Handy for all those messy little spills. Keep them all around the house. Stock up!

Pkg. of 70, each:

1.39

Woolco ® Baby Shampoo

For baby and you. You'll have plenty on hand with this one-litre size.

1 litre, each:

1.29

Prices Effective 'til Saturday, March 31, Or While Quantities Last
We Reserve the Right to Limit Quantities

WOOLCO PHARMACY OPERATED BY JACK AUSTIN PHARMACY (B.C.) LTD.
A DIVISION OF DOMINION CITRUS & DRUGS LTD.

Woolco

'North Star' Casuals ...

Set The Pace Now In Value, Comfort, Style For Whole Family

MADE IN CANADA · FABRIQUÉ AU CANADA

NORTH ☆ STAR

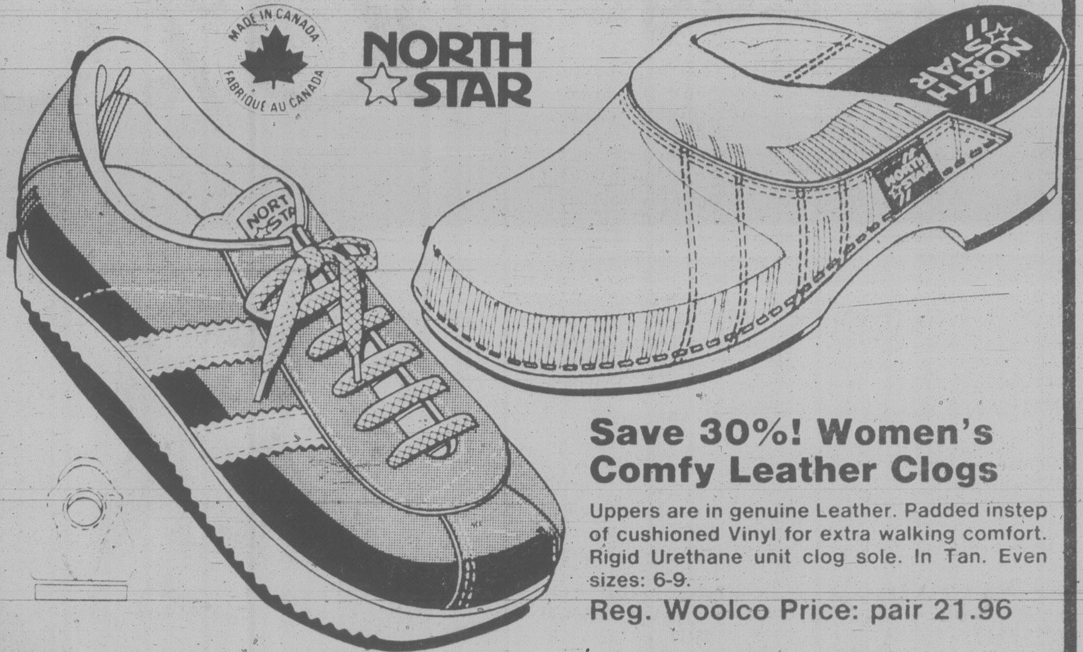

Save 30%! Women's Comfy Leather Clogs

Uppers are in genuine Leather. Padded instep of cushioned Vinyl for extra walking comfort. Rigid Urethane unit clog sole. In Tan. Even sizes: 6-9.

Reg. Woolco Price: pair 21.96

Save 28% on Boys' Popular Suede Casuals

Feature padded collar, cushioned heel insole with arch support. Long-wearing Rubber sole. Navy Suede/Yellow; Brown Suede/Brown. Full sizes: 3-6.

Reg. Woolco Price: pair 20.97

Woolco Sale Price,

Your Choice, pair: **$15**

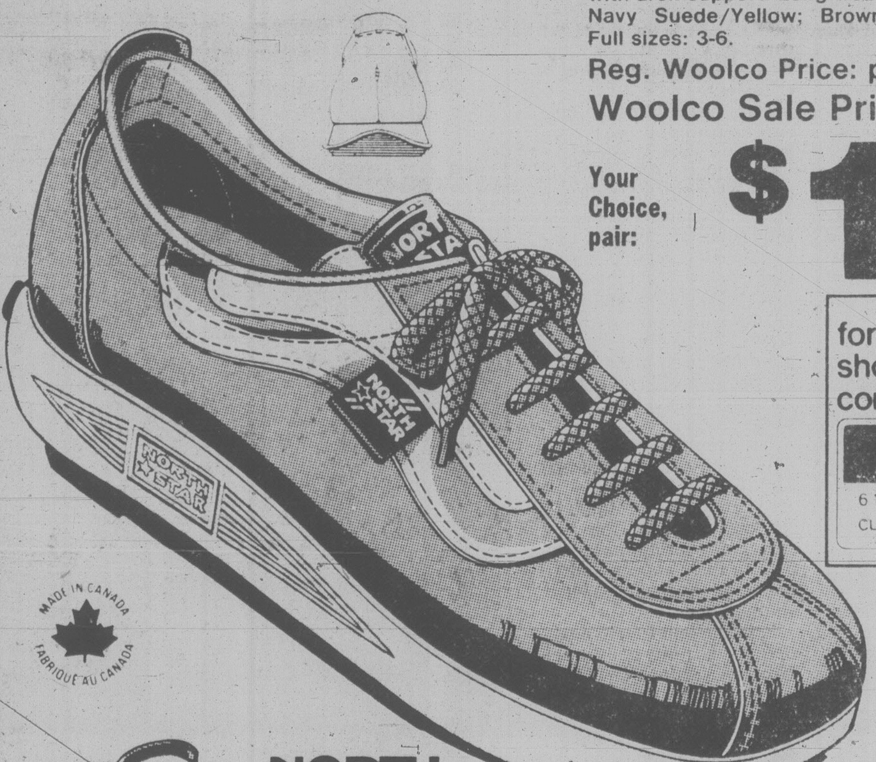

for your shopping convenience

Woolco
6 1234 5678 901
CLAIRE ROY

MADE IN CANADA · FABRIQUÉ AU CANADA

NORTH ☆ STAR

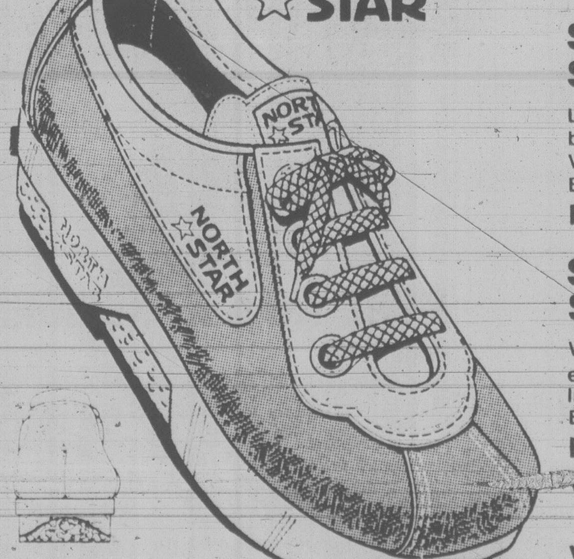

Save 25% on Men's Sturdy Suede Casuals

Lots of mileage in these Suede casuals. Fastback unit sole. Great comfort with cushioned Vinyl tongue and padded collar. Comes in Brown. Full sizes: 7-11.

Reg. Woolco Price: pair 26.97

Save 20%! Women's Snazzy Suede Casuals

Walking, jogging or shopping they can make it easier. Feature Vinyl eyelet overlay and topline trim. Cushioned Vinyl tongue. In Beige, Blue and Brown. Full sizes: 6-9.

Reg. Woolco Price: pair 25.96

Woolco Sale Price,

Your Choice pair: **$20**

Prices Effective 'til Sat., March 31st, Or While Quantities Last

---

Woolco
DEPARTMENT STORES

Town and Country Shopping Centre
Douglas Street and Saanich

Personal Shopping only, please!
Store Hours: Monday to Saturday
10 a.m. to 10 p.m.

ENJOY THE RED GRILLE
FROM LIGHT SNACKS
TO MEALS...

Lumber Camp Work Success for Inmates

LUMBY (CP) — In the early hours of every weekday morning, a group of men in the dense forest north of this Okanagan community eat a hearty breakfast, load equipment into an all-terrain vehicle and head out for at least eight hours of physical labor.

The scene is similar to those taking place in hundreds of other lumber camps in the British Columbia Interior. The difference is the men themselves.

The men at this camp — except for supervisory personnel — are minimum-security prison convicts taking part in a rehabilitation experiment that is being closely monitored by prison authorities across Canada.

The camp is a project of the John Howard Society in nearby Vernon. It is financed jointly by the society, development funds from the department of employment and immigration, the solicitor-general's department through the National Parole Service, and the corrections branch of the provincial attorney-general.

The camp was established in April, 1978, with the first man being assigned in June. It has a six-man staff to handle the camp's capacity of 10 prisoners.

"The people chosen to take part in this project are very carefully screened," says Bill Hesketh, director of the Vernon branch of the John Howard Society. "Any inmate of a prison can apply for a transfer here, but some don't qualify for various reasons."

The men selected for the camp all have been "doing time for a wide variety of offences, but all are classed as minimum-security risks."

The men are paid the provincial minimum wage for an eight-hour, five-day work week, plus bonuses on a piece-work basis.

"As time goes on, the men may be able to earn wages comparable with money earned in the rest of the logging industry," Hesketh says. "We are attempting to make the experience similar to the regular style of work experience in the logging industry."

With their wages, the men must pay room and board, any outstanding debts and any obligations to their families.

Hesketh says the program "tries to emphasize to the participants that they must face responsibilities and not shove them on to someone else."

"But many of the men manage to put away a sizable amount of savings. Some are not allowed to leave the camp and can't spend much. Others do have liberty privileges and manage to spend a portion of their wages.

"Some of them are putting away everything they can for the day when they are released."

Alan Widdows, project officer with the local employment assistance program, says the employment aspect of the camp is of prime concern to his department.

"The social aspects of the whole thing are important, but the idea for us is to assist people to compete in the regular labor market. They won't be experts when they finish their terms, but they should have developed some skills.

"They should have enough skill to be able to find employment with a local logging firm."

Although most of the men are not experienced loggers, they pick up the necessary skills quickly.

The project is a log-salvage operation in which the men work an area that already has been logged by a major company. The tracts are considered to be of little further economic use by the private companies, which turn the areas over to the camp's crew.

The camp is portable and can be moved to follow logging operations. The project also has 1,300 acres of its own timber which is being held in reserve.

Hesketh says the project is proving economically viable. Federal financial aid is needed only to bridge the initial start-up period.

Community reaction to the camp generally has been good and the prisoners have reacted favorably to the unique arrangement.

Project manager Don Wilson says morale is improving as the camp proves its worth.

"I can honestly say I have never seen a hand closed in anger at this camp."

Kelly's Stereo Marts

A
CLASSICAL
SELL-OFF
MARCH 29-30th
WATCH FOR IT!

3-28

Kelly's Stereo Marts
Feelin' good about Kelly's
728 Yates
388-5502
Chargex MasterCharge

SHOPPERS DRUG MART
GORGE SHOPPING CENTRE
2947 TILLICUM ROAD

OPEN WEEKDAYS 9 A.M.-9 P.M.
SUNDAYS AND HOLIDAYS 10 A.M. to 6 P.M.

CHOCOLATE EGG
170g size
Contains maple buds, smarties, and jelly tots
2.79

LISTERMINT
Mouthwash & Gargle
511 ml
1.39

TRAC II — 5's
TWIN BLADE
1.09

MAGICUBES
For Your Camera
1.99

DELFEN
50 g with applicator
5.36

TUMS
100 Tablets
86¢

NEO CITRAN
10-FOIL POUCHES
1.49

ALKA SELTZER
48 TABLETS
2.09

3-29

SALE PRICES EFFECTIVE MARCH 29 — APRIL 1
We Reserve the right to limit quantities

PRE-EASTER
Sale
CLOVERDALE
Paint n' Paper

5 DAYS ONLY
WED. MAR. 28 - SUN. APR. 1
Prices in effect for above dates or while stock lasts. Some stocks limited. We strive for accuracy on our advertising, however, errors could occur. Any change will be posted in store.

QUALITY
SOLID COLOR STAINS
16 colors to choose from.
Reg. Price: $14.98 per gallon
SALE PRICE 11.98 per gal.

SEMI-TRANSPARENT
STAINS
Your choice of 37 colors.
Reg. Price:
$13.99 per gallon
SALE PRICE 10.98 per gal.

#01103 Interior/Exterior
SATIN LATEX
Reg. Price: $14.98 per gallon
SALE PRICE 11.99 per gal.

#01123 Interior/Exterior
SEMI-GLOSS LATEX
Reg. Price: $15.98 per gallon
SALE PRICE 12.99 per gal.

#13113 Interior/Exterior
SEMI-GLOSS ALKYD
Reg. Price: $16.49 per gallon
SALE PRICE 13.49 per gal.

#12103 Exterior LOW LUSTRE
HOUSE PAINT
Reg. Price: $16.98 per gallon
SALE PRICE 13.98 per gal.

8'x10' 1 mil
DROP SHEET
Reg. Price: .98 each
SALE PRICE 69¢ each

#03330 Interior/Exterior
FLAT LATEX
Reg. Price: $10.49 per gallon
SALE PRICE 8.49 per gal.

¾"x60 yds.
MASKING TAPE
Reg. Price: $1.09 each
SALE PRICE 89¢ each

1½" to 3"
BRUSHES
Your pick .... 1.69 each

WALLPAPER
All In-Stock Lines
(current and discontinued lines.)
UP TO 50% OFF

Wicker Furniture and Wicker Ware*
20% OFF REGULAR PRICES
Economical accent pieces for your home — all kinds of new items, good variety in stock. Look for many unadvertised in-store specials.
*Not available at Quadra St. Store.

SUNDAY 10-4

CLOVERDALE
Paint n' Paper
3 LOCATIONS:
2644 Quadra
COLWOOD CORNERS
& 5th St. in Sidney

3-28

Hospital Costs Soar to $16.7 Million

RED DEER (CP) — Budgets estimating operating costs at a record $16,737,000 for the Red Deer Regional Hospital Centre's three divisions won unanimous approval from the hospital board.

The estimates for the fiscal year beginning April 1 are up about 21 per cent from the current fiscal year's cost of $13,857,000. After anticipating offsetting revenues amounting to $667,900, the provincial government will have to provide an estimated $16,069,100 for the operating costs of the general hospital, the Dr. Richard Parsons Auxiliary Hospital and the centre's regional laboratory.

Gerry Vanhooren, the hospital board's executive director, said all of the projections must be adjusted at the end of March, due mainly to the hospital strike last November. He said the figures will be revised downwards in each case.

Vanhooren said work is to be completed so that 1979-80 fiscal year budgets for the board's three nursing homes can be presented to the hospital board at its next meeting April 10.

No Rush On Pipe Hearings

FORT ST. JOHN (CP) — There will be no hearings on socio-economic implications of the construction of the Alaska Highway pipeline in northeastern British Columbia until the fall, says an official of the federal northern pipeline agency.

Eldon Schorn, acting administrator of the agency for B.C., said the recently-announced delays to the pipeline have meant that construction is unlikely to start before 1982 and has removed the urgency from the hearings.

Entertainment Guide

THE BUTCHART GARDENS — OPEN EVERY DAY OF THE YEAR — Gates now open 9 a.m. to 5 p.m.
THE BUTCHART GARDENS RESTAURANT — OPEN YEAR ROUND — Serving our own special garden lunches and scrumptious High Teas in the historic Butchart residence. Now open 10 a.m. to 4 p.m.
COFFEE BAR SERVICE — Always available.
SEEDS FOR SPRING PLANTING — Now is the time to purchase seeds from our wide selection — All packaged at the Butchart Gardens.
35 ACRES OF GARDENS — Fresh blooms of Spring — The Ross Fountains. An invigorating stroll through these majestically beautiful gardens followed by a lunch or a spot of tea combine for a fine Spring outing.

STRATHCONA HOTEL — British Columbia's largest night-life centre, 919 Douglas St., 383-7137. Featuring "THE OLD FORGE" Nightclub with live music of "THE BROTHERS FORBES AND FRIENDS." 3 Discotheques — "THE STING," "THE CUCKOO'S NEST" and "IVY'S" and a unique lounge called "BIG BAD JOHN'S" featuring Hillbilly atmosphere. Luncheon served daily in "THE STING" and lunch and dinner served in the "CUCKOO'S NEST."

CENTURY INN — ENTERTAINMENT PLUS!! "FORTY THIEVES DISCOTHEQUE" — Officially rated the Island's No. 1. Disco — Victoria's only total dance experience in an Uptown Cabaret atmosphere — Best Sound, Best Light & Fog Show, 3 rooms, free attendant parking. "OUR PUB" presents the best exotic dancing in town daily noon to 6 followed by Disco Dancing 'til midnight. Century Inn, Pandora at Government on Centennial Square, 383-1151.

STEWARTS — presents dining with Louise Rose, lunch with George Essihos in Market Sq., 388-7021.

CHAUNEY'S RESTAURANT, 614 Humboldt St., (across from the Empress) — Thursday Night Concerts: 6-10 p.m. Mar. 15-22-29. BAROQUE MUSIC featuring La Confrerie Saint Julien. Res: 385-4512.

A Belfry Production
The Belfry Theatre—1291 Gladstone at Fernwood
Opens Thursday
Spokesong
Tues. to Sun. 8 p.m.
Sun. Matinee 2 p.m.
On sale now at the Belfry, McPherson, Hillside & University Centre Box Office— Res. 385-6815
March 29th to April 14th
". . . captivating! A play well worth seeing!" —Clive Barnes, New York Post
4-27

NEW FULL FACILITY
YINNIE'S
DINING ROOM
LUNCHEON SPECIAL
TWO DOLLARS AND TWENTY FIVE CENTS
Open Mon.-Fri. 'til 9 p.m.
Lower Commerce Mall 1175 Douglas at View

HURRY! HURRY!
15TH WEEK
CLINT EASTWOOD
'EVERY WHICH WAY BUT LOOSE' MATURE
Occasional Coarse Language (B.C. Dir.)
NIGHTLY AT 7:00 & 9:00
MATS. SAT. & SUN. 1:30 & 3:30
towne cinema
808 DOUGLAS
382-5922

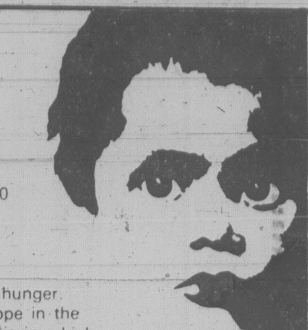

Every day 12,000 to 15,000 people die from diseases related to hunger.
Visit hungry people all over the globe.
Understand the causes of hunger.
Meet families with new hope in the midst of this agonizing crisis in which millions in a hurting world are crying . . .
I'M HUNGRY!
A SPECIAL FOUR HOUR DOCUMENTARY
THURS. MAR. 29, CHEK-TV VICTORIA 7 - 11 P. M.
The National Television Special on World Hunger
Presented by World Vision of Canada

THE Arena
THURSDAY SKATING
TINY TOTS 1:30-3 p.m.
PUBLIC 4 to 5:45 p.m.

Colony MOTOR INN PRESENTS
VICTORIA'S POPULAR
BILL ZAALBERG
FROM 8:30 P.M.
IN THE LOUNGE
3-24

THIRD EXCITING WEEK!
heaven and earth will pass away but my words shall not pass away matt 24 35
THE LATE GREAT PLANET EARTH
featuring ORSON WELLES Based on the book by HAL LINDSEY
A PACIFIC INTERNATIONAL ENTERPRISES RELEASE
GENERAL
Free List Suspended
QUADRA
Quadra at Hillside 382-3370
NIGHTLY AT 7 & 9
(Box Office Opens 6:45)
Due to circumstances beyond our control, we cannot honor Shopping Spree coupons during this Special Engagement. We appreciate your indulgence and assure you we will be please to honor your coupons on subsequent engagements.
THIRD EXCITING WEEK!

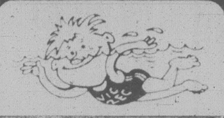

CRYSTAL POOL

THURSDAY	
Early Bird	7-8 30 a m
Adults	9-11:30 a.m., 9-11 p.m.
Noon	11 30-1 30 p m
Public	1:30-5 p.m.
FRIDAY	
Early Bird	7-8 30 a m
Nifty Sixties	10-11 30 a m
Noon	11 30-1 30 p m
Public	1:30-4:30 p.m.
Mom and Dad	4:30-6 p.m.
Public	7-9 p m
SATURDAY	
Family	10 30 - Noon
Public	1-4:30 p.m. and 7-9 p.m.

3-29
SWIMMING

FAMOUS PLAYERS THEATRES
MATURE SEAN CONNERY DONALD SUTHERLAND
WARNING: Occasional violence and suggestive scenes (B.C. Director)
CAPITOL 805 YATES ST. 384 6811
Weekdays 7:05, 9:10
THE GREAT TRAIN ROBBERY
ENDS THURSDAY Christopher Plummer · James Mason
MATURE WARNING: Some gory violence (B.C. Director)
Golden Age $1.00
OAK BAY 2184 OAK BAY AVE. 598 2213
NIGHTLY 7:05, 9:10
MURDER BY DECREE ...a devilishly clever mystery.
NO FILM SHOW FRI. or SAT.
Nightly at 7:10, 9:10
RESTRICTED WARNING: Frequent sex and nudity. (B.C. Director)
ROYAL 805 BROUGHTON 383 9711
SYLVIA KRISTEL Goodbye Emmanuelle
NOW AT 2 THEATRES!
ENDING THURSDAY!
Nightly at 7:10 and 9:10
CORONET 836 YATES ST 383 6414
WARNING: Frequent violence and coarse language (B.C. Director)
RESTRICTED
THE WARRIORS
EXTRA — DRIVE IN ONLY — BROOKE SHIELDS IN "PRETTY BABY"
TILLICUM DR-IN TILLICUM & BURNSIDE 382 7531
WARNING: Nude and suggestive scenes (B.C. Director)
Gates: 7:00. Show 7:30 — ADMISSION THIS PROGRAM: $3.75 — NOW OPEN DAILY

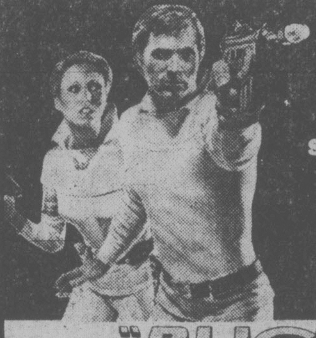

The original space man! Buck Rogers swings back to earth and lays it on the 25th Century!
"BUCK ROGERS IN THE 25th CENTURY"
STARTS FRIDAY
odeon 2
780 YATES STREET
383-0513

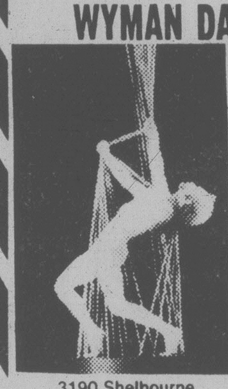

ALLEN HOUGHTON presents
50% OFF REGULAR PRICES
FOR STUDENTS AND OAPs!
THE ANNA WYMAN DANCE THEATRE
"The Best Contemporary Dance Company in Canada"
"A National Treasure"
Premiere of 2 New Works
Dynamic, exciting . . . often controversial and humourous . . . always stimulating.
McPherson Playhouse
Thurs., March 29 — 8 p.m.
Tickets: $8.50, $7.50, $6.50
(½ price students and OAPs)
McPherson and Hillside.
SEARS TRAVEL SERVICE
Service ● Experience ● Reliability
3190 Shelbourne
595-3622

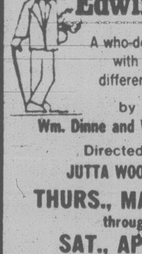

LIVE ON STAGE
LANGHAM COURT THEATRE presents
The Late Edwina Black.
A who-done-it with a difference!
by Wm. Dinne and Wm. Moram
Directed by:
JUTTA WOODLAND
THURS., MARCH 29
through
SAT., APRIL 7
8:15 P.M.
Box Office at 805 Langham Court
OPEN 3:30 p.m.-7:30 p.m.
Daily except Sundays
PHONE FOR RESERVATIONS
384-2142
Tickets $4
(Mon. through Thurs. only: Students & Senior Citizens $2)
Presented by The Victoria Theatre Guild

Canadian Radio-television and Telecommunications Commission
Conseil de la radiodiffusion et des telecommunications canadiennes

Public Announcement

Ottawa, March 20, 1979

CABLE TELEVISION SERVICE TO HAMPTON, NEW BRUNSWICK

The Canadian Radio-television and Telecommunications Commission, on March 19, 1979 issued a Public Announcement giving notice that it has received an application for a licence for a cable television broadcasting undertaking to serve Hampton, New Brunswick.

Other persons wishing to submit a similar application for Hampton, New Brunswick are requested to formally state their intention to do so, to the Commission on or before April 27, 1979.

Copies of the complete text of this Public Announcement are available at the CRTC office, Central Building, Les Terrasses de la Chaudiere, 1, Promenade du Portage, Hull, Quebec, the Western Regional office, Suite 1130, 701 West Georgia Street, Vancouver, British Columbia, the Montreal Regional office, Suite 2114, 800 Victoria Place, Montreal, Quebec and the Atlantic Regional office, Room 428, Barrington Tower, 1894 Barrington Street, Scotia Square, Halifax, Nova Scotia.

J. G. Patenaude
Acting Secretary General

Chauney's Restaurant
PRESENTS
THURSDAY NIGHT CONCERTS
6 to 10 pm
The 15th - 22nd - 29th of March
Baroque Music
featuring
La Confrerie Saint Julien
For Reservations
Tel 385-4512 614 Humboldt St.

We said you ain't heard nothin' yet.
If you have been thinking of buying a component stereo system it will pay you in dollars and cents to read our ad in the Friday's Times and Colonist.
YOUNG'S
MIDNIGHT MADNESS SALE
784 FORT ST.
382-5512

CANADIAN ODEON Theatres
Today, only a handful of people know what "The China Syndrome" means... Soon you will know.
The China Syndrome
MATURE
haida 808 YATES STREET 382-6278
MAT.-SAT., SUN. 2:05, 4:20
NIGHTLY 6:45, 9:15
Occasional Coarse Language (B.C. Dir.)

THE FASTEST, FUNNIEST, WINNINGEST MOVIE OF THE YEAR!
FASTBREAK
MATURE
odeon 1 780 YATES STREET 383-0513
MAT. FRI., SAT., SUN. 1:30, 3:20, 5:10
NIGHTLY 7:15, 9:15
NOMINATED FOR 4 ACADEMY AWARDS
including
"BEST ACTRESS" ELLEN BURSTYN
Ellen Burstyn Alan Alda
"Same Time, Next Year"
odeon 2 780 YATES STREET 383-0513
NIGHTLY 6:40, 9:10
MATURE
Some Suggestive Scenes (B.C. Dir.)
HURRY — ENDS THURSDAY!
GEORGE C. SCOTT in HARDCORE starring PETER BOYLE
©1979 Columbia Pictures Industries, Inc.
Columbia Pictures
RESTRICTED
Some Violence, Nudity and Coarse Language (B.C. Dir.)
COUNTING HOUSE 1 BROAD AT BROUGHTON 383-3434
NIGHTLY 7:15, 9:20
NOMINATED FOR 9 ACADEMY AWARDS
★ Julie Christie ★ Warren Beatty
HEAVEN CAN WAIT
MATURE
COUNTING HOUSE 2 BROAD AT BROUGHTON 383-3434
NIGHTLY 7:00, 9:15

British Won't Bend Rules For Star Rag-Tag Mutt

Scott's World

By VERNON SCOTT
United Press International

HOLLYWOOD — Benji, the rag tag movie-TV mutt, is definitely an underdog in an off-screen battle royal with the British lion.

Benji wants to work in London but the English are treating him as if he were an ordinary flea-ridden cur looking for a handout.

Her Majesty's authorities won't allow Benji entry unless he wastes away in a quarantine cage for six months like any other canine.

The British are very stiff upper-lipped about allowing any dog into their tight little islands for the excellent reason: there's never been an outbreak of rabies in that nation.

On the other hand, Benji is not just any dog. He is a genuine, gold-plated star. So was Lassie and she never got around the tough British quarantine restrictions at the height of her popularity.

Closest anyone has come to beating the restrictions was Elizabeth Taylor in her heyday with Richard Burton. They parked their yacht in the middle of the Thames in the heart of London.

Aboard were several of Elizabeth's pampered pooches. The Crown solemnly announced Miss Taylor's pets could remain on board provided they didn't set paw on sovereign ground.

Benji is not in the battle alone. Most of the fight, in fact, is being waged by Joe Camp, president of Mulberry Square Productions, who is producing Benji's third film, *Oh Heavenly Dog*.

Camp, a Tennessean whose film headquarters are in Dallas, produced *Benji* four years ago and has since made the lovable mutt a $75 million property, including movies, TV, merchandising, personal appearances et al.

While Benji is owned by animal trainer Frank Inn, the name Benji belongs to Camp who works closely with Inn in promoting and developing the dog's interests.

In *Oh Heavenly Dog*, Benji portrays another dog, not himself.

"You could say Benji is branching out," said Camp. "The story was written with an English setting and we want very much to shoot the picture there. So far the British have been implacable about making Benji take the six-month quarantine.

"They're afraid of setting a precedent. If they bend the rules for Benji, they're afraid they'd open the floodgates for all dogs.

"If they allow him in England, we'd guarantee he would not leave Elstree Studios except for predetermined locations and that Benji would have no contact with other animals or human beings except those involved in the film.

"It wouldn't cost England a dime for their quarantine officers. We'd pay for everything. As for precedent, we said if we met all these prerequisites, then others would have to do the same. And how many people would go to that much trouble and expense to bring a dog into England?"

Why, Camp was asked, doesn't he just ship Benji to England now and let him suffer through the quarantine?

The bespectacled producer was aghast. Would we ask Sir Laurence Olivier to hang out at Ellis Island for six months? Would we demand a saliva test of Anwar Sadat's camels?

at McPherson Playhouse
Direct from Mainland China!
Famous Children's Cartoon
(English Version — Full Length)
SUPERMONKEY!
THE UPROAR IN HEAVEN
BASED ON A FAMOUS
12th CENTURY CLASSIC CHINESE LEGEND
A delightful, magical, humorous tale of adventure in glorious color, starring SUPERMONKEY, protector of justice in the fight against evil and injustice.
WED., MAR. 28 (Spring Break) 3:30 and 7:30 p.m.
TICKETS ONLY $2.00 AT THE DOOR

ALLEN HOUGHTON presents
FROM BACH TO SCOTT JOPLIN . . .
FROM RENAISSANCE TO RAGTIME!
THE CANADIAN BRASS
The Marx Brothers of Brass

"Sassy and irreverent . . . boundless energy and enthusiasm, matchless technical skill . . . first rate musicianship. Brilliant virtuosity . . ." New York Times
"One of the world's great ensembles," Washington Post
ROYAL THEATRE
SAT., MARCH 31 — 8 P.M.
Tickets $8.50, $7.50, $6.50 ($1.00 off students and OAPs).
McPherson Playhouse and Hillside Mall.
Co-sponsored by:
PEMBERTON HOLMES LTD.

Gesser Enterprises Inc presents
LES BALLETS TROCKADERO
DE MONTE CARLO
THE HILARIOUS, ALL-MALE SATIRICAL DANCE COMPANY!

FRIDAY, MARCH 30, 8 p.m.
ROYAL THEATRE
Tickets now on sale $10, $8, $6
Arena Box Office and Hillside Mall
3-18

Kelly's Wednesday Night SPECIALS
Wednesday
Night 6-9 p.m.
We're Featuring These
SUPER SPECIALS!
BUT HURRY — STOCK IS LIMITED

NEC AG-100
GRAPHIC EQUALIZER
NOW ONLY 299^95

GEORGE HARRISON
Featuring
"Blow Away"
2^99

BAD COMPANY
"Desolation Angels"
OFFER EXPIRES 9 P.M. WEDNESDAY
Kelly's Stereo Marts
728 Yates
388-5502
Chargex MasterCharge

BREAKFAST
$1.69 each
Includes: Eggs any style; Choice of Ham, Bacon or Sausages. Tea and Coffee.
It's a Good Bargain!
Royal Olympic Hotel
642 Johnson Street
Gatsby's
RESTAURANT

Sunflight Holidays
Sunflight has the lowest-priced charters in June, July and August across Canada!

See Canada first this year!
With the present value of the Canadian dollar, one of your wisest travel choices this summer is Canada. And just think of the savings! Where else is the Canadian dollar still worth a dollar?

Why not make this the year to visit family or friends?
Sunflight's low cost charters make it so affordable. We have weekly flights and convenient weekend departures on Boeing 707 or 737 jets provided by Canada's regional airlines; Pacific Western Airlines, Nordair, Quebecair and Eastern Provincial Airways. You can stay for one, two or even three weeks.

CHARGEX
VISA
4500 123 456 189

VANCOUVER-TORONTO RETURN FROM $199
Direct flights from Vancouver International Airport via Pacific Western Airlines Boeing 737. Choice of 1, 2 or 3 week vacations.
Departs Friday, June 1 to Friday, October 19.

VANCOUVER-WINNIPEG RETURN ONLY $159
Direct flights from Vancouver International Airport via Nordair Boeing 737. Choice of 1, 2 or 3 week vacations.
Departs Saturday, June 23 to Saturday, September 15.

VANCOUVER-MONTREAL RETURN ONLY $249
Direct flights from Vancouver International Airport via Nordair Boeing 737.
Choice of 1, 2 or 3 week vacations.
Departs Saturday, June 16 to Saturday, August 25.
Long vacations of 7, 9 or 11 weeks available for $269.

VANCOUVER-OTTAWA RETURN ONLY $249
Direct flights from Vancouver International Airport via Pacific Western Airlines Boeing 737.
Choice of 1, 2 or 3 week vacations.
Departs Saturday, June 23 to Saturday, August 25.

At these low prices, you can afford to take the children.
Infants under two years, not occupying a seat, travel free of charge and children (ages 2-11), save $10 when accompanying an adult.

It's so easy to book a Sunflight charter!
Make your reservation through a travel agent 30 days or more before departure and pay a non-refundable deposit of $25. The balance of the fare is due 31 days prior to departure. You may use your Visa/Chargex card for any payment.
Included features: Round trip air transportation. Inflight meal service if appropriate to time of day.
Baggage allowance—20kgs (44 lbs).
Not included: Canadian Air Transportation Tax 15% (maximum $15).
For complete details on departure dates, times and durations, please consult Sunflight's Summer 1979 CityLink brochure. Your travel agent has your copy.

City Link
We help make ends meet.

Pacific Western Airlines, Nordair, Quebecair and Eastern Provincial Airways flights chartered by Suntours Ltd. under the approval granted by the Canadian Transport Commission under ABC regulations. Non-refundable $25 deposit required.

Sunflight Holidays
Canada's Number One Holidaymaker.

CLIP AND SAVE

Consumer help—we've got it taped

Want to know how to get more for your food dollar? Or how to buy a car, a house or children's toys? Or any of hundreds of other things about the marketplace?
Well, help is now as close as your phone.
Consumer and Corporate Affairs Canada has taped its advice on some 150 topics and is using these tapes in a six-month pilot project in the Vancouver-Victoria area.
The tapes, which last from two to five minutes, will give you general advice on the topic you choose and tell you where to get more detailed information.
This service is called Consumer Infotel. Give it a try before you buy.

It's as simple as 1,2,3,4.
1. Have a pencil and paper ready to take notes.
2. Note the letter, number and name of the tape you want to hear and then call us.
3. Tell our operator the letter, number and name of the tape . . . and listen.
4. If you want to hear that tape again, or hear another one, just call back.

Hours of operation
IN VANCOUVER CALL 263-2811
10:00 a.m. to 9:00 p.m. Sunday through Thursday
10:00 a.m. to 4:00 p.m. Friday
No service on Saturday
IN VICTORIA CALL 592-1251
10:00 a.m. to 9:00 p.m. Monday through Thursday
10:00 a.m. to 4:00 p.m. Friday
No service Saturday or Sunday

Choose from these topics:

CONSUMER INFOTEL

FOOD

C1	Ten ways to get more for your food dollar
C2	How to get more for your milk product dollar
C3	How to get more for your bread-and-cereal dollar
C4	How to get more for your fruit-and-vegetable dollar
C5	How to get more for your meat-and-alternate dollar
C6	Meat alternates
C8	What's all this fuss about nutrition?
C9	How to get more for your food dollar by unit pricing
C10	How to get more for your food dollar by buying by grade
C11	How to make a grocery list
C12	Metric measures in the kitchen
C13	No-name products
C14	What is the Universal Product Code?
C15	How to plan a menu

FOR BABIES AND CHILDREN

C7	How to choose the right size in children's clothing
C16	How to choose a high chair
C19	Preparing for a new baby
C20	How to buy toys for infants from birth to 6 months
C21	How to buy toys for children 6 months to a year
C22	How to buy toys for toddlers 1 and 2 years old
C23	How to buy toys for children 3 to 5 years old
C24	How to buy toys for elementary school children
C25	How to buy a safe rattle or pacifier
C26	How to buy [illegible]pens
C27	How to buy cribs and cradles
C28	How to buy a bicycle or tricycle
C75	How to buy children's car seats

FINANCE AND INSURANCE

C17	How to manage your money
C30	Consumer credit
C31	How to shop for credit
C32	What you can buy at the bank
C33	How to choose a credit card
C34	How to make your money grow
C35	How do some people live so well on so little?
C36	Personal bankruptcy: a second chance
C37	How to plan for your retirement
C38	Wills and estate planning
C39	Guarantee or warranty: how good is it?
C40	Eight things to do before you sign a contract
C41	How to buy life insurance
C42	How to buy car insurance
C43	How to buy home insurance
C44	How to buy medical and disability insurance
C45	How to shop for a mortgage

HOUSING

C18	How to choose a smoke detector
C29	How to choose a fire extinguisher
C45	How to shop for a mortgage
C46	How to buy a house
C47	How to buy a guaranteed home
C48	How to buy a condominium
C49	How to build a fuel-saving house
C50	Two dozen ways to cut fuel bills
C51	Which insulation material?
C52	How to hire an insulation contractor
C54	Anti-theft measures
C55	How to choose a moving company
C57	How to choose a hot-water heater
C80	Paint, paper or panel?
C81	How to choose a floor covering
C82	How to choose a carpet
C146	Mobile homes

SELF-HELP

C17	How to manage your money
C39	Guarantee or warranty: how good is it?
C40	Eight things to do before you sign a contract
C58	How to get your money back
C59	How to buy repairs
C60	How to avoid buying products with hidden hazards
C61	How to complain
C62	Your rights as a consumer
C63	How to comparison shop
C64	How to get help
C65	How to read the labels
C66	Conserver Society
C67	How to shop for a[illegible]
C150	Advertising
C151	Telephone and mail solicitations
C152	How to shop by mail
C153	Door-to-door sales

AUTOMOTIVE

C56	How to buy auto parts
C70	Anti-corrosion code
C71	How to buy a car
C72	How to buy a used car
C73	How to buy a pick-up truck
C74	How to buy tires
C75	How to buy children's car seats
C76	Car repairs
C145	Recreational vehicles
C146	Mobile homes

TOOLS

C83	How to choose a lawn mower
C84	How to choose a hammer
C85	How to choose a ladder
C86	How to choose a handsaw
C87	How to choose an electric drill
C88	How to choose portable power tools

HOUSEHOLD MAINTENANCE

C79	Do it yourself
C83	How to choose a lawn mower
C94	How to choose a canister vacuum cleaner
C95	How to choose an upright vacuum cleaner
C110	How to choose pots and pans
C111	How to choose blankets
C112	How to choose electric blankets
C113	How to choose towels
C114	How to choose linens
C115	How to choose pillows
C124	Detergents

HOME FURNITURE AND MAJOR APPLIANCES

C68	How to buy electrical appliance repairs and service
C69	How to buy a used appliance
C77	How to choose a sewing machine
C90	How to choose a range
C91	Refrigerators
C92	How to choose a washer
C93	How to choose a dryer
C94	How to choose a canister vacuum cleaner
C95	How to choose an upright vacuum cleaner
C129	How to choose upholstered furniture
C142	Freezers
C143	Dishwashers
C144	Energy labelling

SMALL APPLIANCES

C68	How to buy electrical appliances repairs and service
C77	How to choose a sewing machine
C96	How to choose a toaster
C97	How to choose a slow cooker
C98	How to choose a waffle iron and grill
C99	How to choose an electric knife
C100	How to choose a blender
C101	How to choose a mixer
C102	How to choose a coffee maker
C103	How to choose a microwave oven
C104	How to choose a food processor
C105	How to choose a pressure cooker
C106	How to choose an iron

ENTERTAINMENT

C107	How to choose a television
C108	How to choose a piano
C109	How to choose an organ
C135	How to choose audio equipment
C136	How to choose a record player or turntable
C137	How to choose a tape player/recorder
C138	How to choose loudspeakers
C139	How to choose a radio or receiver
C140	How to choose Citizens' Band radios

CLOTHING AND FOOTWEAR

C7	How to buy the right size in children's clothing
C119	Textile labelling
C120	How to read the cleaning instructions
C121	Dry cleaning
C122	How to buy clothing that lasts
C123	How to buy shoes

PERSONAL CARE

C78	How to choose a hearing aid
C89	How to choose eye glasses
C125	How to buy soap
C126	How to buy shampoo
C127	How to buy hair dye
C128	How to buy wigs
C141	How to buy drugs – prescription and over the counter

SPORTS AND ATHLETIC EQUIPMENT

C28	How to buy a bicycle or tricycle
C130	How to choose fishing gear
C131	How to choose skis and skiing equipment
C132	How to choose exercise and reducing equipment
C133	How to choose golfing equipment
C134	How to choose skates and hockey equipment

MISCELLANEOUS

C116	How to buy luggage
C117	How to buy jewelry
C118	How to buy an encyclopedia

Canada

Consumer and Corporate Affairs Canada
Consommation et Corporations Canada

386-2121
Monday through Friday 8 a.m. to 6 p.m.
Saturday 8 a.m. to 5:30 p.m.

CLASSIFIED ADVERTISING

Vancouver Island's Largest Shopping Centre in Print

386-2121
Monday through Friday 8 a.m. to 6 p.m.
Saturday 8 a.m. to 5:30 p.m.

CLASSIFIED ADVERTISING

Combination advertising must appear first in the Daily Colonist and then in the Victoria Times without change.

RATES

All rates quoted are for insertion in both the Daily Colonist and Victoria Times.

SPECIAL PRIVATE PARTY WORD RATES
10 word minimum
1 or 2 days
14c per word per day
3 to 5 consecutive days
11.50c per word per day
6 consecutive days or more
9.50c per word per day

Real estate, mobile home, rental, clubs, organizations and business advertising does not qualify for these rates.

GENERAL WORD RATES
10 word minimum
1 or 2 days
18c per word per day
3 to 5 consecutive days
14.50c per word per day
6 or more consecutive days
12.50c per word per day

SEMI-DISPLAY LOCAL RATES
Any advertisement which varies from 6 pt. regular classified style shall be considered semi-display.
14 agate lines per column inch.
1 or 2 days
65c per agate line per day
3 to 5 consecutive days
58.50c per agate line per day
6 or more consecutive days
52c per agate line per day

NATIONAL AND OUT OF PROVINCE RATE
Regular Classified 19c per word.
Semi-Display 75c per agate line.
14 agate lines per column inch.

BIRTH NOTICES
Up to 30 words $3.75
Each additional word 14c

DEATH NOTICES, MEMORIAL NOTICES AND CARDS OF THANKS
56c per count line per day
3 consecutive days
48.50c per count line per day

PRIVATE BOX NUMBERS
$3.25 except Help Wanted Advertisement, $5.00 which includes a Position Filled Advertisement.

Contract rates for local businesses available on request.

CLASSIFIED ADVERTISING COPY DEADLINES

TEMPORARY ADVANCE DEADLINES for some contract and large semi-display advertisers are now in effect. Phone 382-7211, Local 153, for details.

REGULAR CLASSIFIED advertising may be placed in The Daily Colonist and Victoria Times up to 5 p.m. the day prior to publication.

SEMI-DISPLAY advertising may be placed in The Daily Colonist and the Victoria Times up to 3 p.m. the day prior to publication.

CLASSIFIED SERVICE FOR DUNCAN COWICHAN. VALLEY AND CHEMAINUS

Classified Ads placed through Duncan office before 3:00 p.m. will appear in the following day's papers.

746-6181

TERMS OF PUBLICATION

F.P. Publications (Western) Limited shall not be liable for non-insertion of any advertisement beyond the amount paid for such advertisement.

In the event of error occuring the liability of F.P. Publications (Western) Limited shall not exceed the charge for the space actually occupied by the item in question.

All claims on error in publication shall be made within 12 hours thereafter and if not made shall not be considered. No claim will be allowed for more than one incorrect insertion not for errors not affecting the value of advertisement.

All estimates of cost are approximate. Advertisers will be charged with space actually used.

All advertising copy will be subject to the approval of the Victoria Press, who reserve the right in its sole discretion to classify, reject or insert copy furnished.

All advertisements must comply with the British Columbia Human Rights Act. This act states no advertisement may state or imply a preference, limitation or specification on the basis of an applicant's race, religion, colour, marital status, ancestry, place of origin, age; or sex (unless the matter relates to the maintenance of public decency AND prior approval has been obtained through the Human Rights Branch).

While every endeavor will be made to forward replies to box numbers to the advertiser as soon as possible, we accept no liability in respect of loss or damage alleged to arise through either failure or delay in forwarding such replies, however caused, whether by negligence or otherwise.

NOTICE OF COPYRIGHT

Full complete and sole copyright in any advertisement produced by F.P. Publications (Western) Limited is vested in and belongs to F.P. Publications (Western) Limited, provided, however, that copyright in THAT PART AND THAT PART ONLY of any such advertisement consisting of illustrations, borders, signatures or similar components which is, or are, supplied to Victoria press by the advertiser in the form of reproduction proofs, veloxs, engravings, etc., and incorporated in said advertisement shall remain in and belong to the advertiser.

BUSINESS OFFICE HOURS

Monday to Friday
8:30 a.m. to 5 p.m.

Mailing Address:
Victoria Press
P.O. Box 300
Victoria, B.C.
V8W 2N4

PHONE DIRECT
386-2121
TO PLACE YOUR CLASSIFIED ADVERTISEMENT

CLASSIFICATION INDEX

VITAL STATISTICS
1 Births
8 Cards of Thanks

THE FOLLOWING SEVEN CLASSIFICATIONS ON THE LAST PAGE OF CLASSIFIED
305 Deaths and Funerals
308 Cards of Thanks
312 Florists
310 Funeral Directors
309 In Memoriams
313 Miscellaneous
311 Monumentals

NOTICES
14 Announcements
16 Catering, Banquets and Reception Rooms
15 Coming Events and Meetings
20 Lost and Found
17 Restaurants
18 Places to Visit

EMPLOYMENT
28 Employment Service
21 Help Wanted — General
22 Office Help
26 Part Time — Temporary Help
24 Sales Persons and Agents
30 Situations Wanted
23 Skilled Trades
25 Teachers

BUSINESS SERVICES AND DIRECTORY
36 Business Services and Directory

PERSONAL SERVICES
33 Bands, Musicians and Orchestras
40 Business Personals
43 Dancing
42 Education
71 Music Teachers
39 Personals
34 Pre-Recorded Music
32 Trade Schools
38 Travel

MERCHANDISING
83 Aircraft
117 Antiques and Arts
78 Bicycles
80 Boats and Marine
65 Building Supplies
93 Cameras, Supplies and Photo Finishing
127 Chicks, Poultry, hatching Eggs, Supplies
101 Children's Miscellaneous
135 Farm Implements
60 Fuel
97 Furniture
120 Garden Supplies
99 Groceries, Meats and Produce
130 Heavy Equipment and Machinery
128 Livestock, Supplies and Events
100 Miscellaneous for Sale
103 Miscellaneous Wanted
109 Miscellaneous to Rent
77 Motorcycles
70 Musical Instruments
125 Pets and Supplies
96 Ranges, Stoves and Furnaces
92 Sporting Goods
81 Sailboats
115 Swaps
63 Timber
98 TV, Stereo, Radio Sales and Service
112 Wanted to Rent, Miscellaneous
116 Coins and Stamps

AUTOMOTIVE
155 Automobile Financing and Insurance
164 Auto Body and Painting
162 Auto Repairs, Service and Towing
168 Campers, Trailers and Motor Homes
166 Cars and Trucks Wanted
150 Cars for Sale
151 Sports, Import Cars
148 Lease Vehicles
149 New Car Directory
160 Parts, Accessories
158 Tires
154 Trucks, Buses and Vans
156 U-Drive and Auto Washing

ACCOMMODATION
185 Convalescent and Rest Homes
175 Hotels
178 Summer Homes, Cottages and Resorts
181 Tourist Accommodation

RENTAL
201 Apartments to Rent, Furnished
200 Apartments to Rent, Unfurnished
202 Furniture to Rent
203 Apartments Wanted
206 Duplexes to Rent
207 Duplexes Wanted to Rent
215 Halls, Warehouses, Stores and Offices to Rent
197 Housekeeping Rooms to Rent
199 Housekeeping Rooms Wanted
211 Houses to Rent, Furnished
210 Houses to Rent, Unfurnished
212 Houses Wanted to Rent
190 Room and Board
191 Room and Board Wanted
193 Rooms to Rent
194 Rooms Wanted
204 Shared Accommodations

FINANCIAL
155 Automobile Financing and Insurance
233 Mortgage Loans and Insurance
234 Mortgages for Sale
230 Personal Loans and Insurance
235 Wanted to Borrow

REAL ESTATE
280 Acreage for Sale and Wanted
240 Business Opportunities
241 Business Opportunities Wanted
247 Commercial or Industrial Properties
258 Condominiums
253 Country Homes and Properties
270 Exchange Real Estate
290 Farms for Sale and Wanted
263 Garages for Sale, Rent, Wanted
293 Gulf Island Properties
250 Houses for Sale
265 Houses Wanted to Buy
295 Listings Cancelled
268 Listings Wanted
271 Lots for Sale
294 Mainland and Out-of-Province Properties
169 Mobile Homes and Parks
273 Property for Sale
274 Property Wanted
244 Revenue Property
245 Revenue Properties Wanted
259 Townhouses
285 Up-Island Properties
256 Waterfront Properties

SUBSCRIPTION RATES

Wherever carrier service is maintained, $4.00 per month.

By mail — Vancouver Island and Gulf Islands, $6.00 per month, $17.50 per 3 months, $35.00 per 6 months, $70.00 per year. Rest of Canada, $7.00 per month, $20.00 per 3 months, $40.00 per 6 months, $80.0 per year.

Outside Canada, $18.50 per month, $220 per year.

BY MAIL
Saturday Times Only
Sunday Colonist Only
Canada 60 cents per copy, $30.00 per year.
Outside Canada, $1.00 per copy, $50.00 per year.

CIRCULATION REPRESENTATIVES
Duncan, Chemainus—
Mr. HILTON HOLT 746-6181
Nanaimo 753-2766
Lake Cowichan 749-6206

United States Representatives
LANDON ASSOCIATES INC.
New York, Chicago, Southfield, Atlanta, Boston San Francisco, Los Angeles, Philadelphia, Rochester, Cleveland, Charlotte, Cincinnati, Syracuse, Hamburg, Williamstown, Clinton, Memphis, Levittown, Raleigh.

PAGE REPRODUCTIONS OR MICROFILM COPIES OF COMPLETE PAPERS AVAILABLE FOR ALL PAPERS PUBLISHED PHONE 382-7211, LOCAL 276

1 BIRTHS

BEAR - Born to Andrew and Judy, a boy, James Edward Roberts, 5 lbs. 15½ ozs. on March 24th, 1979. Thanks to Dr. B. Winsby and staff at Victoria General Hospital.

CARDIN — Born to Trevor and Linda, another beautiful baby girl, Diane Amanda, 8 lbs. 7 ozs., on March 22, 1979 at Royal Jubilee Hospital. A sister for Janine. Thank you Doctors G. B. McLean and E. C. Prevost.

HODSON — Born to Kim and Cathy (nee Haggart) on March 14, 1979, a girl, Stephanie Jolene, 7 lbs. 3 ozs. A sister for Bridgette. Thanks to Dr. W. J. Bell, Dr. Dickson, Dr. D. Clements and the staff at Victoria General Hospital.

MILKOWSKI — Born to Joe and Dawna on March 17, 1979. A boy, Bryan Joseph, 8 lbs. 7 ozs. Thanks to Dr. Barnard and Royal Jubilee Maternity Staff.

NORMAN — Born to Leslie and Kathy, a girl, Christine Lesley, 9 lbs. 4 ozs. on March 21st, 1979. A sister for Teresa. Thanks to Drs. Lane, Ridyard, L. Bowers and Popkin, and terrific staff at VGH.

RUITENBEEK — Born to Harry and Gerry, a girl, Amanda Dawn, March 17th, 7 lbs. 3 ozs. A sister for Kristoffer and Tara. Many thanks to Dr. Domke and staff at Jubilee Hospital.

SHEFFIELD - Born to Geoff and Terry, on March 15, 1979, a son, William Armand, 7 lb. 10 oz. Thanks to Dr. F. R. Doerffer, Dr. T.A. Lebbetter, Dr. G.J. McKenzie and wonderful staff at Saanich Peninsula Hospital. (Insured).

WHITE — Born to Larry and Sharelyn (nee Young) on March 20, 1979 at 6:32 a.m. A boy Keith Lawrence Jr., 8 lbs. 15 oz. — 23 inches. A playmate for big sister Elvina. Thanks to Dr. Nicholl, Nurse Joan Lamaze and Staff of Royal Jubilee.

14 ANNOUNCEMENTS

PERMANENT SEAT HOLDERS for White Heather Concerts are requested to pickup their tickets for April 29th concert before April 5th. Tickets now at Holyrood House.

The Blue Army
IS COMING TO VICTORIA

15 COMING EVENTS AND MEETINGS

St. Joseph's
CHURCH HALL
745 W. Burnside Rd.
479-7413
BINGO
TONIGHT
NO GAME LESS THAN $20
10TH GAME
TRIP TO RENO
20TH GAME
$100
OR BETTER
Good Neighbour Games
Door Prizes
Bonus Games

EVERY WEDNESDAY NIGHT
Early Bird Games - 7:00
25¢ A CARD, 5 FOR $1.00
20 REGULAR GAMES 7:30
6 CARDS, $2.00
5 EXTRA GAMES
25¢ A CARD, 5 FOR $1.00

LOTS OF FREE PARKING
CONCESSIONS
TONIGHT
TRIP TO RENO

ATHLETICS
BINGO
WEDNESDAY
GARTH HOMER
Achievement Centre
813 Darwin
entrance off Vernon Ave.
No Game Less Than
$25
10th GAME
$100
20th GAME
$200
GAMES OF
$40, $50, $60
$1200
Or More in Prizes
Early Birds 6:45 pm
No 930 Douglas. Bus stops at rear entrance on Vernon Ave. Extra parking in Saanich municipal parking lot one block away.

RUMMAGE SALE, CHRIST Church Cathedral Hall, 912 Vancouver St. Friday, March 30 at 9 am.

BINGO, WED. AFTERNOON 1:30 pm. OAP Hall, 1600 Government Street.

15 COMING EVENTS AND MEETINGS

ANNIVERSARY
Dinner Dance
On
APRIL 7th
At The
Da VINCI CENTER
195 BAY ST
Italian Supper Prepared by
FELICE'S CATERING
Music By: New Friends
TICKETS $12.50 per person
Tickets available at: The Italian Food Imports, 1114 Blanshard or phone, 592-2588 or 385-4183.

ESQUIMALT
SPORTS
BINGO
ESQUIMALT LEGION
CORNER ESQUIMALT AND ADMIRALS RD.
EVERY THURSDAY
Early Bird 7 p.m.
Free Bus to Town

VIC WEST
SOCCER
BINGO
Wednesday
Early Bird Games 6:45
Regular Games 7:15
Old Age Pensioners Hall
Government Street

TOMMY AND IRMA DOUGLAS APPRECIATION NIGHT BANQUET AND DANCE March 31, 1979. Esquimalt Legion-622 Admirals Rd. Cocktail hour 6 pm. Dinner 7 pm. Dance following. $15.00 person. For tickets contact N.D.P. Office 1018 Blanshard 386-8497. P. Beech 1138 McClure 385-4034.

THE VICTORIA SPORTS FISHing Exhibition June 15th, 16th. The Curling Rink. Any Fishing and Conservation Club that would like space at the show, 385-6081. Fishing Manufacters and Retailers may also inquire at same number for booth or bulk space.

THE VICTORIAN CELEBRAtions Society needs community support for Victorian Days in May. We encourage individual membership in our organization. Please send donations to: Box 6361, Station C, Victoria.

JOHN STUART ANDERSON IN "The Record of John" a monodrama based on St. John's Gospel. Tuesday, April 3rd, 8 pm. Metropolitan United Church, 1411 Quadra St. 592-9319.

PALETTE KNIFE PAINTING display, Gordon Head Community Centre, March 27, 28, 29. 11 am to 9 pm, Lambrick Park-Feltham Rd.

ST. PHILLIPS LADIES GUILD Spring Rummage Sale, Saturday March 31st, 9am-11am at the Church Hall corner of Neil and Eastdowne.

MINUS ONE CLUB DANCE FOR widowed, divorced, separated. Elks Hall, 732 Cormorant 9:30pm March 30. Admission by advance tickets. 386-7098 or 598-8314.

RUMMAGE SALE, NORWAY House, 1110 Hillside, Friday, March 30th, 9 am, Chapter P.E.O. Sisterhood.

16 CATERING, BANQUETS and RECEPTION RMS

GARCIA'S
Mexican and International Cuisine
104-1551 CEDAR HILL X RD.
(in the Cedar Hill Mall)
Planning an Office Party Banquet or Special Function?
Call us at 477-7744
Banquet Facilities
For up to 100
ample covered parking

GEORGE'S BAVARIAN BANQUET FACILITIES
1021 Pandora 383-7121
INTERNATIONAL CUISINE
3 DINING ROOMS AVAILABLE
SMALL OR LARGE PARTIES
Up to 150 Seating Capacity
ENTERTAINMENT AVAILABLE ON REQUEST

BLACK PRINCE CATERING (1976) Ltd.
655 Douglas St. 388-4488. For all your catering needs in our roof top Queens Reception Room or on your premises.

20 LOST and FOUND

LOST: MARCH 14TH ONE short haired 6 month old kitten with grey and black tortioseshell markings, white throat, feet and stomach, Fairfield area, vicinity of May and Linden. Reward. 386-1824 after 6.

LOST IN THE VICINITY OF the boat launching ramp in Brentwood Bay, little black and white dog, half maltese, half poodle, sunday afternoon. Any information please phone 479-6908, reward offered.

LOST: SIBERIAN HUSKY FEmale, black with white markings, Glen Lake area, answers to Too Shy, 478-8610 or 388-4238. Reward.

LOST: LARGE SAMSONITE brief case with initials P.F., valuable papers needed. Please phone 479-7117 or 382-7642 after 5 pm and ask for Percy.

FEMALE BRITTANY SPANiel, white and tan, lost from Mill Hill Park area. 479-5586, 478-6977.

LOST IN DONCASTER/CEDAR Hill Rd. area female Siamese-Persian cat, off white with black ears "Nicky". 595-5702, 592-3737.

FOUND YOUNG STRIPED CAT with white on feet and tip of tail, in Quadra and Tolmie area. 382-3288.

LOST IN LAND REGISTRY DEpartment, brown wallet, Pharma Care card. Sentimental value. Reward. 384-6217.

LOST: BLACK CAT, JUST spayed, Vic West near Bay St. bridge. Must go to Veterinary. 382-1597.

LOST: BLACK BRIEF CASE and calculator, please return to this young engineer who really needs it, reward 385-6933.

LOST: ESQUIMALT, MARCH 18, white female cat, very friendly. 382-0473, 388-9961 Local 17.

LOST NEAR MUSEUM, LIGHTweight navy blue jacket with tan trim. Reward. 383-4052.

LOST OAK BAY, WHITE CANvas boat cover. Reward. 598-5723.

LOST: TABBY CAT IN AREA OF Belleview Cook. Reward, 383-3119.

LOST: LADYS' 14 KARAT GOLD bracelet, please call 592-4680. Reward.

LOST-MALE WHITE MINIAture poodle, Gonzales Richmond area. 598-3503.

INFORMATION ON OR REturn of Green Sekine 10 speed. 382-1331.

21 HELP WANTED GENERAL

ADVERTISEMENTS IN THIS CLASSIFICATION MUST COMPLY WITH THE BRITISH COLUMBIA HUMAN RIGHTS ACT

BRANCH MANAGER
Trust Company is seeking a branch manager for Victoria. Working experience with a trust company is essential in addition to supervisory and management skills. The successful candidate will be a part of staffing a new branch office. Starting date is estimated to be May or June of 1979. Salary is commensurate with experience and competitive within the field. Excellent opportunity for the person seeking advancement from their current position as well as being permanently able to stay in Victoria.
CALL 385-3425
DRAKE PERSONNEL

A NON-PROFIT ASSOCIATION in Victoria has a vacancy for a permanent part time weekend cook for one of its larger residences. Under the overall direction of the residence manager and the specific direction of the full time cook, the successful applicant will be responsible for preparing and serving meals mainly on a weekend basis, and will also assist in other areas of the residence when required. This position will commence immediately at a rate of $6.04-$6.43 per hour plus benefits. Apply in writing to P.O. Box 6354, Station C, Victoria, V8P 5M3 stating qualifications. Deadline: immediately.

HAPPINESS IS...
TRAVELLING, MEETING PEOPLE
Large Canadian firm requires 2 junior trainees interested in a career in sales and management. Qualifications:
1. Neat in appearance.
2. Ambitious.
3. Free to travel Canada.
4. Able to start immediately.
For personal interview call Patti Kudrinko
382-9231
extension 263, 7 pm. to 9 pm. only.

HANDICAPPED WOMAN needing total but not constant personal care, requires full time (24 hrs) live-in attendant housekeeper. Must be over 19 years, patient reliable tidy and able to lift or move 90 lbs. Car not necessary but an asset, as job tends to be confining. $32 per day or approx $600 per month. With full room (private with phone) and board, and 2 days off per week. Also required relief live-in attendant housekeeper for 2 days per week (48 consecutive hours) $32 per day plus room and board. Phone 386-7018 for interview and more information.

EXP. COMPASS PERSON
Kootenay Forest Products Ltd. require an experienced Compass Person for our West Kootenay Woodlands operation. Please send your application with details of qualifications, experience, and personal information to the attention of: Forestry Superintendant, Kootenay Forest Products Ltd., PO box 750 Nelson B.C., V1L 5R7.

Employment-Credit
The Bank of Novia Scotia, Douglas and Yates Victoria is looking for applicants for a position with the Consumer Loan Dept. There is excellent opportunity for a career in this field. Previous experience would be very beneficial but not a necessity. This position is open to both men and women and applicants should contact Mr. M. Case at 702 Yates St. Victoria V8W 1L4.

WHO NEEDS YOU? WE DO... We are looking for volunteers to be matched on a 1 to 1 basis with people who are mentally, physically or emotionally handicapped. You'll be more than a friend. You can help someone to become more involved in the community. Expose them to challenge and choice. Monitor the quality of the services they already receive. Call us now. We need you. 385-7121 Citizen Advocacy, Victoria.

BOOKKEEPER
Bookkeeper to trial balance for C/A firm in downtown Victoria. Computer exposure helpful. Excellent advancement potential for career oriented individual. Interviews will be held in Victoria. Respond in confidence to:
G. Gordon
CAREER PERSONNEL
525 Seymour St, Vancouver
681-8354

THE PRINCESS MARY RESTaurant is now conducting interviews for full time Second Cook. Successful applicant must have banquet experience, supervisorial experience and thorough knowledge of cooking procedures. Other positions required are full time Grill Cook, full time Deep Fryer, full time Broiler Cook. Phone Bill Lang or Gerry Goulet at 386-8487 for appointment.

DENNYS RESTAURANT OF CANADA, 3100 DOUGLAS ST.
We are looking to expand our staff for the summer business. Clean, mature people with a good work attitude and record are essential. Excellent wage and benefits with training program. Full and part time positions open for waitresses and busboys. Grill cooks must have 2 years cooking experience. Apply in person Monday-Friday 9 am - 5 pm.

FOSTER HOME NEEDED FOR quiet 15 year old boy who needs to remain in the Langford area to attend School. "Bobby" enjoys the outdoors, is a good student. He needs experienced, caring parents who enjoy the challenge of helping a teenager toward independence. If you can help please phone Donna Gaw 598-5121, Ministry of Human Resources, Capital Region.

MOTION PICTURE THEATER seeking assistant manager trainee. Applicants must be career-oriented, bondable and of good character. Willing to work evenings, weekends and holidays. Duties include general office work and dealing with the public. Apply by resume to Mrs. Etherington, Canada Employment Centre, 810 Fort Street.

EXPERIENCED FLOOR MAN, minimum 3 years commercial janitorial service experience, evening shift, must be able to drive. Couple wanted for evening janitorial work, must be able to do floors and able to drive, full time employment, top wages paid, apply Bobs Janitorial Service, 501 Gorge Rd East.

FASHION TWO-TWENTY REquires part-time, full-time beauty consultants for expanding company. Must be pleasant and mature. No experience necessary. Full training provided if you qualify. For interview, appointment phone 474-1612, between 10 and 2.

APT MANAGER
Vancouver, South Granville, 60 suite, prestige highrise. We require a couple experienced in management and minor maintenance. One bedroom suite available, adult building, no pets. Phone 731-1934 days, 732-0973 evenings.

TELEPHONE SOLICITORS needed for 5-9 pm. shift, $325 per hour plus commission. 382-5433.

EXPERIENCED GARAGE door installer, residential and commercial. 386-8861.

THANK YOU FOR REPLYING to Victoria Press Box 545. The position has now been filled.

21 HELP WANTED GENERAL

ADVERTISEMENTS IN THIS CLASSIFICATION MUST COMPLY WITH THE BRITISH COLUMBIA HUMAN RIGHTS ACT

WANTED: WOMAN HOUSEkeeper-companion-aid for middle-age convalescent woman in wheelchair. Live-in 2 days per week. Must be non-drinker and able to drive car. Needed for end of March. References required. Call Shelley at 385-9777, 9-4:30. After 6, 479-2864.

REQUIRED IMMEDIATELY, mature, industrious person to manage full service gas bar in Duncan. Duties include gas and oil sales, stock control, inventory and personnel management. Vehicle a necessity. Must be bondable. All serious replies to Box 7032, Postal Station D, Victoria.

WANTED: RELIABLE LIVE-IN housekeeper for 3 adults, namely working couple with mother. No children, no pets. Other help kept. Nice room with colour TV and phone. Own bathroom. Excellent salary. Please phone Mrs. Wiese, Vancouver 683-7575 during office hours.

SHOE SALES PERSON
Required, experience preferred but not essential. Neat in appearance and personable most essential. Apply in writing stating experience to Victoria Press Box 640.

ELDERLY COUPLE REquires responsible live-in housekeeper, pleasant modern surroundings, Broadmede. References required. Excellent salary, working conditions negotiable. Reply Victoria Press Box 529.

PROPERTY MANAGEMENT company requires live-in representitive for small prestigious condominium complex, in Nanaimo, $350 per month in exchange for light caretaking duties. Send details and references to Victoria Press Box 643.

ESTABLISHED BOAT BUILDing firm in beautiful Maple Ridge requires experienced fiberglassers. Must be able to operate Venus chopper gun and equipment. Munimum 2 years experience, top wages paid, 467-3447 Maple Ridge, B.C.

PENSIONER EXTRA INCOME Single or couple, non-smoker, live free with pay, August and September while we are away, in new furnished guest house. Country setting, privacy, Langford area. Transportation needed. References. Victoria Press Box 658.

ROOFING SUPERINTENDENT
For well known Vancouver Island company. Permanent, benefits. COMPLETE resume to Victoria Press Box 510.

NO PROSPECTING
EXPERIENCED LIFE AGENT
To service existing and new accounts.
Personnel Manager, Mortgage Services Division. 384-6511.

REFORESTATION
EXPERIENCED TREE PLANTERS
All gear necessary. Apply 205-3400 Douglas St., Victoria. 382-4274.

EXPERIENCED HUSBAND and wife team to manage 30 suite apartment block. $370.00 plus 2 br. suite. Please send resume to Mrs. J. Brown c/o J. H. Whittome & Co., Limited, 68 Station Street, Duncan, B.C., V9L 1M5.

LEVOY'S
Become a fashion CONSULTANT. This is an opportunity in ladies apparel. Complete training. Work your own hours. Must have a car. For more information please call 385-6974.

VICTORIA TIMES
Downtown dealer route available. Less than one hour per day. Must have bicycle. 382-7211 local 244

WANTED IMMEDIATELY trainee for apprentice or with some experience. Interested to learn the best in hair styling. 652-1222, Res. 652-1242. Brentwood Bay.

LOCAL BUSINESS COUPLE require ambitious couples to join with us in one of the fastest-growing part-time businesses in North America. Reply to PO Box 6363, Station C, Victoria, BC. V8P 5M3

RESPONSIBLE MATURE COUple to manage new 43 suite apartment building, controlled entrance, all suites with fireplaces. Phone 382-2012 or 382-3923 9-4 daily.

COUNTER REPRESENTATIVE for Victoria Airport, shiftwork required. Over 21 years please. Apply in person, Tilden Rent-A-Car Company, 767 Douglas Street, 383-4342.

A & A AMBASSADORS REquire working people who wish to make extra money part-time by selling our exclusive jewelry. Reply Box 6211, Victoria.

EXPERIENCED HAIRDRESSer stylist. Unisex shop in Brentwood Bay with established clientele. High percentage. Phone 652-4812.

REQUIRED FOR LODGE IN Northern BC short order cook, waitress/waiter. Phone Minaker River 6458, must go through Fort Nelson BC operator.

URGENTLY REQUIRE DAY care home, parttime, 4-5 days per week, Vic West only, must be able to be government approved, two girls 3 and 6. 477-7065.

MATURE RESPONSIBLE PERson wanted for occasional babysitting, weekend/weekday nights, Metchosin (Parry X Rds. area) 478-4174.

MATURE PERSON WITH knowledge of textiles and fashions for drycleaning position at Goodwill Enterprises. For interview phone 385-5756 local 08.

NIGHT AUDITOR, MUST BE thoroughly experienced and knowledgable with NCR 4200, 5 nights per week, apply Victoria Press Box 655.

WOULD LIKE RESPONSIBLE high school girl, to babysit 2 children, 3:30-7:15, 3-4 days per week, Haultain Shakespear area. 595-3958.

BABYSITTER NEEDED MY home, own transportation required. Gorge area. Call between 10-5, 385-0857.

CARETAKER COUPLE FOR 64 suite apartment. 592-7678.

WANTED: RETIRED CARPENter to work at own leisure in private home. Please phone 385-0397 after 5 pm.

EXPERIENCED FULL-TIME waiter-waitress wanted, day-shift. Apply in person, Highlander Cafe, 707 Pandora.

MATURE RELIABLE WAITress, fully experienced in bartending. 656-4353 for interview, 9:30-11:30 am. or 4-6 pm.

EXPERIENCED NIGHT JANItor required for downtown motor inn restaurant. Please apply to Victoria Press Box 645.

MATURE WAITRESSES NEEDed, part time. Apply in person between 2-4 pm. Pizza Pieman, 858 Esquimalt Rd. 382-6145.

EXPERIENCED DINING room Cook required. Please apply in Person after 5:00 to 1021 Pandora.

CASH
Expansion has made newly-opened sales office looking for representatives, have car. Call 388-7325, ask for Peter.

21 HELP WANTED GENERAL

ADVERTISEMENTS IN THIS CLASSIFICATION MUST COMPLY WITH THE BRITISH COLUMBIA HUMAN RIGHTS ACT

THE CAMPBELL RIVER ASSOciation for the Mentally Handicapped invites applications for the position of:
EXECUTIVE DIRECTOR
Initially to be Achievement Center Supervisor with other administrative responsibilities, gradually added, plus accompanying salary increases. These will include, financial management of the Association and administration of a group home and an intergraded pre-school. Required ability to work effectively with the handicapped and evaluate their needs.
Qualifications: a. Previous experience in a work shop or similar setting plus business management training/experience or
b. University training in a related field plus direct work experience with the handicapped. Please sent qualifications, earliest starting date and salary required to above association at 1153 Greenwood St., Campbell River, B.C. V9W 3C5.
Deadline: April 15, starting date April 25.

WANTED: WOMAN HOUSEkeeper-companion-aid for middle-age convalescent woman in wheelchair. Live-in 6 days per week. 2 full days off. Must be non-drinker and able to drive car. Needed for end of March. References required. Call Shelley at 385-9777, 9-4:30. After 6, 479-2864.

THE BEST OF BOTH WORLDS! Be the best-dressed girl in town, exciting new career may be yours if you drive and have two free evenings a week. Direct sales experience helpful but not essential. Will fully train you as a fashion counselor with Chandelle Fashions. 479-2610.

PREPARATION COOK FULL time, host/hostess part time. Apply in person to 1175 Beach Dr. between 2-4pm.

EXPERIENCED WAITRESSwaiter wanted, apply in person, King John Restaurant, 2668 Sooke Rd. Colwood. 478-6312.

LIVE-IN MATURE COMPANion housekeeper, non-smoker, for one lady, excellent remuneration, references. 592-3580.

EXPERIENCED HOTEL front desk receptionist cashier, 40 hour week, 100 units, apply Victoria Press Box 655.

WANTED: PEOPLE INterested in nutrition. We have a job for you. Call between 6-9pm. 479-8043

GROWING LAWNMOWER shop requires retired gentleman for light office and counter work. 388-6941.

MATURE RELIABLE OCCAsional babysitter needed for active 2½ year old boy, our home. 592-9153.

ALL-AROUND EXPERIENCED cook wanted. Inexperienced need not apply. Apply in person to 104-1551 Cedar Hill X Rd.

PROFESSIONAL MAN WITH 5 and 6 year old needs mother for Fridays, light housekeeping with own transportation. 479-7288.

RETIRED GENTLEMAN REquires live-in, nice, congenial housekeeper: For details 382-9065.

SALES ORIENTED MANAGER
We require first class manager for first class Canadianna store in downtown Victoria. Excellent renumeration, immediate employment for bondable and presentable person. Call 388-7323 for appointment. Applicants must be experienced in retail and must have previous managerial experience.

BABYSITTER NEEDED, close to Glen Lake School. Phone after 4, 478-5638.

SECURITY PERSONNEL REquired, write P.O. Box 7252, Victoria, V9B 4Z3.

HAIRDRESSER WITH OWN cliental wanted in Fairfield district. 384-1715

EXPERIENCED PAINTER decorator with ability to repair stucco. Victoria Press Box 622.

LADIES HAIRDRESSING models. Annas Taylor Beauty Salon. 383-6015.

CASHIER NEEDED. APPLY 3475 Quadra St. Monday-Friday between 8-10 am.

HOUSEWIVES AND EXTRA INcome people earn $4 and up per hour delivering catalogues picking up orders. 384-9249.

BABYSITTER NEEDED FOR 6 and 10. Prefer mature person to livein. Colwood area. 478-1577.

NEED WAITER OR WAITRESS, apply in person, Gorge Hotel Coffee Shop, 1071 Tillicum.

DESK CLERK WITH NIGHT audit experience, apply in person only to The Red Lion Motor Inn.

PART-TIME KITCHEN PORter, wanted, Colwood area. Phone 478-8331, office hours.

COOK REQUIRED WITH CHARcoal broiler and seafood experience. Apply to Chef 598-4511.

PART TIME TRUCK DRIVER required. Apply 1900 Douglas St. between 3-4 pm. only.

WAITRESS/WAITERS WANTed. Experience preferred. Apply Swiftsure Inn, 386-3451,

NEWLY EXPANDED OFFICE, looking for telephone workers. Call Tammy, 388-7325.

WAITER/WAITRESS. APPLY in person only at the Peacock Restaurant.

FULL TIME EXPERIENCED floral designer, immediately. Reply to Victoria Press Box 651

EXPERIENCED SPACER WITH own saw for contract 7 miles north of Duncan. 758-6679.

FIND OUT MORE ABOUT THE Amway opportunity, Box 5238, Station B, Victoria.

BABYSITTER REQUIRED MY home 3 -5 days per week. Phone after 6pm 383-7249.

22 OFFICE HELP

ADVERTISEMENTS IN THIS CLASSIFICATION MUST COMPLY WITH THE BRITISH COLUMBIA HUMAN RIGHTS ACT

WANTED; EXPERIENCED bookkeeper/stenographer for Victoria law office. Must be fully experienced in all aspects of law office accounting, and also be prepared to do some general secretarial work when required. We will also accept applications from those persons interested inpart time bookkeeping only. Salary commensurates with experience. Apply to Victoria Press Box 618.

EXECUTIVE SECRETARY
If you take pride in your secretariat abilities (typing and shorthand) and create a good work product, join this congenial firm as secretary to one of the senior partners. 5-6 years secretarial experience. Position involves previous experience typing financial statements. Salary $1100-$1200. Prime Personnel, 385-7012

LOCAL PRIVATE CLUB REquires experienced bookkeeper. Applicants must be familiar with all aspects of a manual bookkeeping system including the preparation of monthly financial statements. Please forward resume with references to Victoria Press Box 574.

EXPERIENCED LITIGATION secretary. 388-7881.

22 OFFICE HELP

ADVERTISEMENTS IN THIS CLASSIFICATION MUST COMPLY WITH THE BRITISH COLUMBIA HUMAN RIGHTS ACT

SECRETARY/RECEPTIONIST
An established paving company in Victoria requires a Secretary/Receptionist. The successful candidate should be able to handle a variety of typing tasks including the formatting of various reports. The candidate will be responsible for control and maintenance of the correspondence files. In addition the successful individual will have the ability to greet the public by telephone or in person. It is expected the candidate will possess knowledge of general office routines. Although short hand and dictaphone skills are desireable, they are not essential. Hours of work are from 8 am to 5 pm Interested candidates are requested to forward written resumes marked "Personal and Confidential" to Office Manager, Victoria Paving Company Ltd, 1779 Sean Heights RR#3, Victoria, B.C. V8X 3X1.

Confidential Secretary
$12,000 TO $13,000/YEAR
Busy comptroller is seeking a confidential shorthand and dictaphone secretary with a minimum of 4 years experience, 60-65 wpm typing and 90-120 wpm shorthand. Duties include typing of financial statements, taking and transcribing minutes of meetings and handling all general enquiries. This exacting and responsible position is available immediately.
CALL 385-3425
DRAKE PERSONNEL

AN ATTRACTIVE POSITION awaits some person with a pleasing personality with a desire to work with the public. We need
-typing of 55 wpm
-shorthand or dictaphone
-business machine experience
-enthusiastic attitude
-legible penmanship
-neat appearance
-pleasant speaking voice
-sound financial reputation
-must be bondable
If you have these qualifications we can offer you a position with a future. Apply in person to Mr. T. Waters, Avco Financial Services, 2018 Douglas St.

CONFIDENTIAL SECRETARY
Our client is a dynamic executive who is seeking a top calibre professional secretary. Must be well groomed, sophisticated, career oriented, possessing top notch secretarial skills and proven business background at the executive level. Salary $1300-$1400 per month.
PRIME PERSONNEL
385-7012

MEDICAL STENOGRAPHER required for busy specialists office. Duties include transcription, billing, reception and assisting patients. Excellent typing skills, ability to communicate and organize work essential. Good salary and benefits. Send resume to Victoria Press Box 634.

SECRETARY WITH BOOKkeeping experience, required for local construction company. Duties to include typing, filing, bookkeeping and other routine office duties. Reply in own handwriting to Victoria Press Box 556.

MEDICAL SECRETARY
required for one-doctor practice. Typing essential. Send application in handwriting indicating experience, education and salary requirements to 4119 Cabot Place.

WANTED IMMEDIATELY
Permanent part time for busy Finance Office. Must be familiar with office procedures, good typing skills, and be a High School Graduate. Call Mr. Weins 385-2401.

NEED MATURE PERSON with bookkeeping, payroll and secretarial experience for a 1 man office, permanent part time, mornings, car an asset. Victoria Press Box 622.

LEGAL SECRETARY REquired for commercial and conveyancing, experience in a lawyers office an absolute must, together with good typing skills, salary negotiable, 386-9021.

EXPERIENCED LEGAL SECretary required for Wills and Estates, must be willing to train on mag card. Pleasant down town office, salary negotiable. 386-6754.

ADMITING CLERK
Typing 50 wpm, grade 12, and medical terminology required. Apply to personnel officer Victoria General hospital, 841 Fairfield Rd. Victoria, V8V-3B6.

LEGAL
Bright congenial law office requires an individual with 2-4 years litigation experience. Top salary offered. Prime Personnel, 385-7012

LEGAL SECRETARY
Corporate and conveyancing. Minimum 2-3 years experience required for this medium sized law firm. Salary $1100-$1300. Prime Personnel, 385-7012

EXPERIENCED LEGAL SECretary wanted by solicitor with litigation practice. Please bring resume to 320-777 Broughton.

SENIOR LEGAL SECRETARY, experienced in corporate and conveyancing for down town office, salary negotiable, 386-6754.

CERTIFIED DENTAL ASSIStant needed for Jubilee area. Phone 595-2242.

CERTIFIED DENTAL ASSIStant for pleasant office. Resumes to Victoria Press Box 657.

RECEPTIONIST REQUIRED for legal office. Experienced preferred. 388-7881

THANK YOU FOR REPLYING to Victoria Press Box 565. This position has now been filled.

SELL IT
FAST
THROUGH
CLASSIFIED
DIAL 386-2121

23 SKILLED TRADES

ADVERTISEMENTS IN THIS CLASSIFICATION MUST COMPLY WITH THE BRITISH COLUMBIA HUMAN RIGHTS ACT

Autobody Person
Excellent opportunity for certified journeyman to work in congenial surroundings with opportunity to participate in operating profits. Apply to Mr. Dave Fraser, Pacific Mazda/Pugeot, 810 Johnson St. 385-1451.

WANTED: HIGHWAY TRACtors for expanding transportation system. Driver owners with refrigerated van experience or willingness to learn. Hauling SW United States, B.C. and Alberta. Steady year round work. Good rates. 294-8464, Vancouver.

PROGRESSIVE VICTORIA construction company is looking for a conscientious and competent person for the position of carpenter foreman. Please send resume to Victoria Press Box 511.

RN OR GRAD NURSE REquired for large intermediate care facility. Full time day position. 598-3326 ext.35. 10-3 Mon. to Fri.

LARGE INTERMEDIATE care facilities requires part time nursing supervisor for day shift. 598-3326 ext. 35, 10-3, Mon. to Fri.

24 SALES PERSONS AND AGENTS

ADVERTISEMENTS IN THIS CLASSIFICATION MUST COMPLY WITH THE BRITISH COLUMBIA HUMAN RIGHTS ACT

BBTV
Block Bros
Real Estate
Career
Training
Produces
Success
Block Bros. will train you in sound proven methods enabling you to quickly reach your desired level of success in prestige selling. A few samples are: the NEW "XEROX" in-depth "Professional Selling Skills" technique, the NEW "In-House" VIDEO TV Training program. Successful, prestigious sales people aren't born, they are created through planned training. Call today. Interviews by appointment only.
Colwood: 478-5561 — T. Kershaw
Blanshard: 386-3231
BOB HAHN
Shelbourne: 477-1841
Bob Cullum
BLOCK BROS. REALTY LTD.

REALTORS
We require two licenced realtors to join our organization. Complete management assistance will enable you to become a real leader in our profession. For complete details contact.
RICK KINNIS or WILF GEE
WESTMONT
REALTY (1977) LTD 388-4434

EXPERIENCED TERRITORY sales representatives required by Western Home Guard Patrol. Territories available: Colwood, the Peninsula, Saanich and Victoria. Opportunity to earn a good income and to take over an established territory. All leads and product training provided. Call 383-4131 for interview 10 am to 2 pm.

PART TIME SALES PERSON to service grocery trade for food broker on Vancouver Island. 2-3 days per week. Must have reliable transportation. Salary plus car mileage. Victoria Press Box 649.

MANUFACTURERS OF TOP quality wood windows requires sales rep for Victoria area. Good opportunity for salesperson already established in construction related lines. Call Rob Ellis, evenings, 656-4190.

SALES CAREER IN VICTORIA
754-6241 (Nanaimo)
FOR RECORDED MESSAGE

SALES PERSON REQUIRED by well-known life insurance company, excellent salary plus commission and fringe benefits. Phone 388-6711.

EXPANSION
Due to expansion we require 3 new people who are neat and want to get ahead in life. Call Greg 385-4461.

SALES PERSONS FOR SPEcialty Clothing Store. Only those with experience in this field need apply. Phone 592-6090 between 9-10 am.

$$$$BANK ROBBERS$$$$
Have you been robbing your piggy bank? Need money? Have wheels? Call Greg, 385-4461.

25 TEACHERS

ADVERTISEMENTS IN THIS CLASSIFICATION MUST COMPLY WITH THE BRITISH COLUMBIA HUMAN RIGHTS ACT

SCHOOL DISTRICT NO. 66
(LAKE COWICHAN)
LAKE COWICHAN
SECONDARY SCHOOL

PRINCIPALSHIP

Applications are invited for the Principalship of the Lake Cowichan Secondary School, duties commencing 79-09-01. This school enrols 415 students in grades 9 through 12 and has a staff of 30 teachers.

Please include the following in application: personal information, certification, training, experience and references, and a clear and concise statement of educational philosophy.

It is desirable that the applicant be experienced as an administrator and holds, or is working toward, a Master's degree (preferably in administration).

Applications clearly marked "Principal" must be received by the undersigned by 79-04-12.

Robert W. Huestis,
District Superintendent
Box 10
Lake Cowichan, B.C.
V0R 2G0

SCHOOL DISTRICT 27
(Cariboo-Chilcotin)

PRINCIPALSHIP

Applications are invited for the principalship of Peter Skene Ogden Secondary School commencing September 1, 1979. This semestered school located in 100 Mile House enrolls approx. 500 students in grades 10-12. Preference will be given to applicants who possess:
-A Masters Degree in a relevant area of study (or is near completion).
-Successful experience in secondary teaching and administration.
-A record of energy and initiative.
-Effective human relations skills.
-A statement of philosophy as related to this position should be included with the application.
Salary is in accordance with the local teachers contract. Your application with supporting documents and approval for contact of referees shall be recieved no later than April 17, 1979 by:
District Superintendant of Schools
School District 27
(Cariboo-Chilcotin)
350 North 2nd Ave,
Williams Lake, B.C. V2G 1Z9
392-3345

PRE-SCHOOL SUPERVISOR wanted four mornings a week for a school in the Metchosin area, a member the VICPA. Apply in writing to: Metchosin Co-Operative Play Group, 354 Metchosin Road, V8X 3W9. Applicants must be fully qualified and licenced with PCCFLB. Applicants will be accepted until April 9th.

TRADE
THROUGH
CLASSIFIED
DIAL 386-2121

26 PART-TIME or TEMPORARY HELP

ADVERTISEMENTS IN THIS CLASSIFICATION MUST COMPLY WITH THE BRITISH COLUMBIA HUMAN RIGHTS ACT

PART TIME SECURITY INVESTIGATOR required for major department store, must be bondable. Call 388-3241 between 10 am and 12 noon only.

PERSON WITH TOOLS, SPACE and knowledge to help me rebuild my motorcycle engine. 386-0965

NEED PART TIME HELP IN grocery store, 386-1065, from 6 to 9.

28 EMPLOYMENT SERVICE

ADVERTISEMENTS IN THIS CLASSIFICATION MUST COMPLY WITH THE BRITISH COLUMBIA HUMAN RIGHTS ACT

DOY OUR LETERZ LUK LIK ETHIS?! Call Capital House For Prompt, Efficient Computer-Typed

- ★ Letters
- ★ Briefs
- ★ Essays
- ★ News articles

GUARANTEED LETTER PERFECT
CALL 386-6433
ANOTHER CAPITAL IDEA!
Home of Capital City Realty Ltd.

FOR YOUR EMPLOYMENT NEEDS
Drake Personnel
DRAKE INTERNATIONAL COMPANY
Call 385-3425

30 SITUATIONS WANTED

EXPERIENCED, MATURE chauffeur, gardener, handyman, groundskeeper. Excellent automotive mechanical experience. S. Langley, General Delivery, White Rock, British Columbia. Will answer replies.

INTELLIGENT, HARD WORKING man would like to apprentice with master gardener. I have 5 years of practical and theoretical experience. Write: Mr. C. Enns, #2-516 Yates St., Victoria, V8W1K8.

TRY THE OLD CANADIAN from $6. Handyman, clean ups, cartage, fences, tree topping, limbing, removal, rototilling long grass. You name it. 592-0129, 598-2636.

YOUNG MAN NEW TO AREA needs work. Holder of valid W.C.B. Industrial First Aid "B" ticket with industrial experiences. 474-2454.

EXPERIENCED GARDENER requires seasonal contracts to do maintainance work for condominiums and apartment blocks. References 598-3958.

CHARTERED ACCOUNTANT between jobs. Available on hourly or per diem basis or for projects. Phone Roy Cullen. 478-9195 days or evenings.

MAUDE'S MAIDS
Home, office cleaning by teams. Fast, thorough, weekly, biweekly, occasional service. 384-8694.

CARPENTRY WORK, VAN conversion, insulating and panelling, by hour or contract. 478-8588.

RETIRED SERVICEMAN, AGE 50 would like watchman, janitor or security work. Please phone 385-2776.

JOURNEYMAN CARPENTER, contract or hourly. Foundations, framing, finishing, cabinets. 652-2824.

YOUNG MAN LOOKING FOR job, carpenter, brick layer, helper or any other help. Please call Slavko 595-1059.

HOUSECLEANING DONE WITH efficiency and love; spring cleanups and light moving jobs. Call 383-3261.

UNEMPLOYED ENERGETIC young man, will trade services—gardening, labour, carpentry for food or wages. 386-0769.

LIGHT MOVING, CLEAN-UPS, gardening, hauling, reasonable rates. 388-9135, 592-0272.

DUTCH GARDENER, ANY type of gardening. 388-6529, 479-2968.

FAMILY MAN WILL PAINT fences, basements or will do any household repairs. 598-4872.

FULLY EXPERIENCED GIRL Friday, all types of office work, in your office or my home, 383-6777.

EXPERIENCED WELDER, without ticket needs weekend work. 595-1252.

CLASS 1 LICENSE HOLDER looking for work, local or long distance. Phone Gary, 478-5988.

GARDENER NEEDS ONE ½ day (4 hours) to complete working week $7 hour. 478-3427.

FAMILY MAN WILL DO GARDENING or any odd jobs. 12 years experience. 598-4872.

EXPERIENCED CHILD CARE, my home, near Oak Bay Village. References. 598-1649.

NEED OCCASIONAL TYPIST? Experienced in business, essays, M.S., etc. 598-1649.

TYPIST 55-60 WORDS PER minute, work at home, 382-1307 Diane.

HOUSECLEANING DONE WITH loving care. Efficient team work. 388-9135, 592-0272.

STUDENT WILL DO ODD JOBS evenings and weekends, have own transportation. 598-3027.

PAPER HANGING
And interior painting. 479-7816.

MAN 25 NEEDS WORK, ODD jobs, gardening etc. 477-8916.

WILL DO OFFICE OR HOUSE cleaning, 595-2653 after 6 pm.

EXPERIENCED PAINTER, need work [illegible] Plaster repair. 592-7137.

33 BANDS, MUSICIANS AND ORCHESTRAS

KEYBOARDIST AND RHYTHM lead player with own equipment for local rock band. Must have vocal ability. Also bass guitar for sale. 479-0058 after 5.

EXPERIENCED KEYBOARD player, prefer mid 20s to play in R & B and Disco Band, 383-2579 or 478-1662 after 6 pm.

DRUMMER AND BASS PLAYER needed for working band. All styles. Pat 381-5078, John 382-0705, Ron 382-5172.

34 PRE-RECORDED MUSIC

SPINKY'S
Spinky's Mobile Disco Ltd.
"We play what YOU want."
656-1652

CANDU MUSIC
ENTERTAINMENT SERVICES
384-5521

34 PRE-RECORDED MUSIC

CJR
Canned Music
Reasonable 382-3811, 598-4717.

CAPITAL CITY SOUND. ENTERTAINMENT services for every age. Phone 656-5614.

PHASE PHOUR MUSIC AND wide variety of music styles, 479-1206

VARIETY MUSIC SERVICE
Any place & every taste 474-1433.

HUD SOUND LTD.
Music is our business 721-3431.

MUSIC MAN CANNED MUSIC. Give us a call. 479-8043.

36 BUSINESS SERVICES AND DIRECTORY

Accounting

INCOME TAX, PERSONAL, small businesses, rentals, child tax credit, capital gains, etc. Full accounting services. Mr. McPherson 479-4541.

PROFESSIONAL SERVICES TO small business and corporations. Also personal tax returns. D.N. Lane. 382-9920

FOR EFFICIENT YEAR round bookkeeping contact Barbara Watts Bookkeeping Services, 382-3633.

INCOME TAX RETURNS COMPLETED, for information phone 386-3616.

Appliance Repairs

ABC ELECTRIC, 382-7221
Tele-Tech Appliances, 385-6783
831 YATES ST.
COLWOOD APPLIANCES
746 Goldstream, 478-9222

DILLONS
We service all makes and models, workmanship guaranteed, free service calls. 24 hour service. 478-5251, 474-2490.

Appraisals

Lansdowne Prop. Ltd.
APPRAISALS
2518 Estevan Ave. 592-2431

P. G. JACKSON LTD.
Real Estate Appraisals
(450) 1070 Douglas 388-9102

FEE APPRAISALS
LYNN HOLMES—386-6762
LANDMARK PROPERTIES

Babysitting

WILL BABYSIT, MY HOME, weekdays, 6 months-4 years. $5 per day. Wilkinson/Interurban area. 479-0147.

RELIABLE MOTHER WITH 4 year old daughter will sit my home, Esquimalt area. 384-5301.

WILL BABYSIT MY HOME, Fernwood Road between Bay and Haultain. 598-3592 anytime.

WILL BABYSIT ANYTIME IN my house for working mother, 388-4179, ask for Sharon.

WILL BABYSIT, MY HOME, lunches and snacks included. 386-6048.

RELIABLE MOTHER WITH 1 child would like to babysit. James Bay area. 381-5357.

WILL BABYSIT NIGHTS, EVENINGS in my home. 479-0647.

RELIABLE DAY CARE, 2 years and up, 721-3926.

Brick Layers

SCANDINAVIAN QUALITY MASONRY. Bricks, blocks, tiles, slate, barbecues, repairs and new construction. Erik 383-4025.

Carpets and Linoleum

BEAVER HOME CENTRE
1581 Hillside 595-1225
Full Range Of Carpet and Resilient Flooring At Competitive Prices
Expert Installation Available
See Our New Line Of Commercial Flooring
For Many Special Buys "Buy Better At Beaver"

EDGAR and MINER
650 HILLSIDE 388-6208
Carpets and Custom Draperies
"A PROFESSIONAL APPROACH WITH GUARANTEED SERVICE"

HOURIGANS
CARPETS AND LINOS LTD.
FLOOR COVERING SPECIALISTS
715 PANDORA AVE. 386-2401

GUARANTEED INSTALLATION, carpets, lino, seamless floors (Torginol) sundeck coatings, commercial or residential, 652-2139.

CARPETS AND LINO INSTALLED, reasonable rates, free estimates. Phone 384-1656.

CARPETS AND LINO INSTALLED. We lay the best and fix the rest. 479-0782.

Carpenters

HOUSE DOC-TOR
Still here, still taking pride in our work. For quality in all types of construction, call Stan, 383-4929. Non-union.
Free house calls

JOURNEYMAN EXPERIENCED in finish, framing, concrete, additions, renovations, repairs and sundecks. Free advice call Al 478-4750.

ANY TYPE RENOVATIONS, alterations, sundecks, carports, etc. Over 20 yrs experience. Reasonable rates. Free estimates. 656-6119.

STEPS BUILT, NEW OR REPAIRED, roof repairs, and painting. Business in Victoria since 1950. Licensed and references. Phone Henry anytime 598-7616.

ISLAND FRAMING
Residential and commercial framing, custom homes. 652-3572

ANY HOME IMPROVEMENTS, experienced carpenters, additions, renovations, framing, sundecks. 384-4018.

YOU PROVIDE THE MATERIALS, I'll do the work. Satisfaction guaranteed. Reasonable. 658-5505.

VERSATILE HOME MAINTAINER, carpentry, renovations, cabinets, painting, papering, quality work. Adam, 385-3090.

ENGLISH CARPENTER
All phases of carpentry, basements, additions, alterations, etc. Contract or hourly, 652-1485.

LOW WINTER RATES. Guaranteed Workmanship. Excellent references. Len Grover 478-7674 or 478-4333.

CUSTOM CARPENTERS
All phases of renovation; design to finishing. Cabinets a specialty. Call Terry 595-6046.

$10 PER HOUR FOR ALL CARPENTRY services, including wiring and plumbing. Excellent references. 656-4738.

PERMA CONST. LTD.
FREE ESTIMATES, 384-2323

LUBBERTS WOODWORKING
All phases of finishing carpentry and cabinet making. 385-2373.

FRAMING, STAIRS, CARPORTS, interior, all carpentry, hourly or contract. 478-1481.

SMALL JOBS A SPECIALTY.
Call 598-2920.

36 BUSINESS SERVICES AND DIRECTORY

Carpenters

HAVE YOUR SUNDECK BUILT now, free estimates, licensed carpenter. 479-5097.

WIRING, PLUMBING, CARPENTRY etc. All trades. R. Kirkpatrick. 479-9539.

FRAMING AND FINISHING BY experienced carpenters. 477-3402.

TABLES, CABINETS, STORAGE units and general carpentry. Call Woodworks 386-9016.

Cabinet Making

KITCHEN CABINETS, GUN cases and other wood products, quality workmanship fully guaranteed, call 474-1693 or 642-5362

EUROPEAN CARPENTER
Custom kitchen designed and built. Bookcases finishing etc. Norman 479-7874.

CUSTOM CABINETS
kitchens, bathrooms, counter tops, etc. Quality work. Free estimates. Steve 478-1106.

CUSTOM BUILT CABINETS. Kitchen Alterations, counter tops. George Coultas. 479-4730.

Cleanup Service

479-6112
4 BROTHERS-ALL AREAS
FREE ESTIMATES ANYTIME
NO CHARGE AND UP
Yard, Basement, Garage, Etc. Hauling and Bobcat Service.

COMPLETE SPRING CLEANUP. Now is the time for yard, basement, garage and attic cleanup. Saleable goods may be accepted as part payment. Free estimates. Low rates. 388-4678.

IS YOUR ATTIC OR BASEMENT a cluttered mess? Call 382-5114 for complete clean-up and hauling service at a low reasonable price.

REASONABLE CLEANUP. Yards, basements, etc. also hauling, free estimates. 479-5823, 656-5671.

SAVE MONEY
— Yard cleanups — complete lawn maintenance, reasonable rates, efficient service. 383-2394, 383-0009.

CLEAN-UP YARDS, COMPOSTS and basements, prompt service, reasonable rates, 383-1866.

A-1 CLEANUP, TREES pruned, carpentry, general cleanup, hauling. 595-1827.

CLEANUP MAN AND EMPTY truck looking for work, reasonable. 385-7965.

MAN TO DO CLEANUPS OF basements, and yards, hauling and other jobs. Doug, 595-4219.

HAULING AND CLEANUPS. Basement, yard, compost. Free estimates. Eugene's, 383-3528.

CLEANUP YARDS AND BASEMENTS, etc. Phone before 10 am or after 6 pm. 478-7485.

CLEANUPS, BASEMENTS, attics, yards, composts, and junk hauling. 658-5406.

MAN WITH ½ TON FOR SMALL clean up, 386-6309.

WILL PICK UP ANYTHING BIG or small. Call Paul, 478-6832.

CHIMNEYS AND EVES cleaned. 385-2813.

Cement

G AND R CONCRETE FINISHERS, all type of concrete work. No job too small. 383-8985 after 4. 388-9820.

FORMS, CEMENT WORK, steps, foundations, sidewalks, etc. Steve Laszlo, 479-4756.

MR. CEMENT
Prompt, dependable, repairs a specialty. 592-9627.

CEMENT STEPS, SIDEWALKS, retaining walls. No job too small. Reliable. Phone 652-1614.

DRIVEWAYS, SIDEWALKS, retaining walls. Free estimates. 479-5097.

Contractors

WHEATON CONSTRUCTION LTD.
General Contractors
Building Consultants
385-5702

FARMER CONSTRUCTION
Design — Renovations
388-5121

T.&C. BUILDERS LTD.
Framing
385-5293 385-8587

ISLAND FRAMING
Residential and commercial framing, custom homes. 652-3572

K. HEYDE CONSTRUCTION Limited, framing, finished, siding, renovations. 479-5640, after 6 pm.

FRASER CONSTRUCTION LTD
Custom homes, renovations, additions. 592-9670.

QUALITY FRAMING CREW, winter rates, references. 656-2164 or 656-3460

SPECIALISING IN RENOVATIONS. Prompt professional service. Call John 479-0695

CLARK'S CONSTRUCTION
Custom homes, framing, residential, commercial, additions and renovations. 479-5020.

WIRING, PLUMBING, CARPENTRY etc. All trades. R. Kirkpatrick. 479-9539.

Carpet Cleaning

SPRING CLEANING SPECIALS
Carpets-living room, dining room and hall, $46.50. Any additional areas, 50% off.
Upholstery-sofa, chair and ottoman, $44.
Call Kastel Industries, 478-2232.

SPRING CLEANING SPECIAL
Have your carpets steam powered cleaned by extraction. Alamo Carpet Cleaners 479-0603.

RON'S CARPET CLEANING
9c a square foot. 384-6110.

Ceramic Tiling

CERAMIC TILE
Experienced tile setter, reasonable prices, free estimates and design assistance. 386-2812, 386-0972.

SPECIALIZED TILE WORK, free estimates, workmanship guaranteed. 381-5501.

Dressmaking

PROFESSIONAL DRESSMAKING. Resonable. Please call Betty, 384-4676.

Draperies

B&E
FLOOR COVERING LTD
DRAPERY
CUSTOM AND CONTRACT
382-2116

HOURIGAN'S
Floor Covering Specialists
CUSTOM DRAPERIES
—Bedspreads—
PROMPT IN HOME SERVICE
715 PANDORA AVE. 386-2401

36 BUSINESS SERVICES AND DIRECTORY

Drywall

"SPRAYMAN"
Specializing in all types of texture ceilings and wall, satisfaction guaranteed. 652-3601.

WANT SMALL JOBS AND RENOVATIONS done? Will do drywall (boarding and taping) insulation, etc. Call Steve 479-6849.

DRYWALL, NO JOB TOO small, guaranteed workmanship. 598-6872.

HOLLANDIA DRYWALL
Complete drywall service. 20 years experience. Reasonable prices. Please phone 479-7641.

FOR A SUPERB DRYWALL job, at reasonable rates phone 652-5752.

LOWEST PRICES
All phases of drywall, available immediately. 388-7712.

RELIABLE DRYWALL, SPECIALIZE in small jobs and texturing, 595-7732.

Electrical Contractors

ELECTRICIAN, 15 YEARS EXPERIENCE in maintenance, repairs, rewiring old and new houses. Heating, appliances, commercial, residential, industrial. No job to big or small. Call 24 hours. 388-5464 Pager 500

R G HELLER ELECTRIC
New or rewiring. Residential, small commercial and industrial. Reasonable rates by hour or contract. 478-4032 if no answer 385-5335.

OLDER HOMES REWIRED — NO down payment. We finance at bank rates with approved credit.
EDDY'S ELECTRIC—385-7666

DO YOU HAVE SMALL ELECTRICAL wiring jobs? No one is interested? Please call evenings, 652-5809.

LICENSED ELECTRICIAN specializing in residential wiring and electric heating. 477-1188.

LICENSED ELECTRICIAN will do new wiring, rewiring, stove repairs, 479-9765.

JOHN THE HANDYMAN, JOURNEYMAN electrician, phone 382-8728

WIRING JOBS, SERVICE calls at prices you can afford. 656-5294

DILLONS
No job to small, guaranteed workmanship, free estimates. 24 hour service. 474-2490.

SEMI-RETIRED ELECTRICIAN requires residential wiring. Very reasonable. 478-3806.

ELECTRICIAN, FREE ESTIMATES. Call Bernie 386-1094.

SMALL JOBS, REASONABLE rates. 595-1284

Excavating

EXCAVATING, LAND CLEARING, road building, demolition, sand and gravel equipment rentals. 24-hour service. Radio controlled.
O.K. Trucking Co. Ltd.
Bus. Off., 2840 Nanaimo, 386-3414
Dispatcher, 2720 Turner, 382-6136

ROBERTSON'S EXCAVATING
Track machine with backhoe. Roads, basements, backfilling. 595-8530.

NAYLOR EXCAVATING
M-700 Bobcat for those jobs that require a small machine, 478-0760.

4 BROTHERS—ALL AREAS
Leveling, Back Filling, Bobcat Service, Backhoe, 479-6112.

BACKHOE WORK, EXPERIENCED owner operator. Call anytime 477-3546.

Flooring and Sanding

M & M FLOOR
COMPLETE FLOOR CENTRE
Hardwood, Carpets and Linos
532 William St., 384-0343
Nights: Al, 386-3078
Mike, 652-4308

Fencing

ISLAND CHAIN LINK
Fencing in wire or wood
Small jobs a specialty
477-0332.

EUROPEAN CRAFTSMAN, ALL types of fencing and repairs. Guaranteed work. Gordon Head, 721-3759.

FENCE BUILDING, REASONABLE rates. Free estimates. Guaranteed work. 388-7097, 384-0764.

LINCOLN—BURROUGHS CONSTRUCTION
All types of fences, gates and trellises designed and installed at low rates. Free estimates and advice. Call 478-9949.

Furniture Refinishing

FURNITURE REPAIRS AND restorations. Will convert old objects into new and interesting pieces. Quality workmanship. For free estimates call Michael Lane, 383-2755.

LET ME ADD NEW LIFE TO your old furniture by stripping and restoring it. Phone David at 642-5377, 5-7pm.

Gutter Cleaning and Repairs

G.R. STEWART HOME IMPROVEMENTS Ltd. 5" continuous gutter. Wooden gutters refurbished. 479-7086.

5" CONTINUOUS GUTTERS, special contractor rates. IRWIN INDUSTRIES, 382-5154. Free est.

WILL CLEAN GUTTERS, WINDOWS. Phone 595-5850 after 5.

Gardening

QUALITY LANDSCAPING LTD. Tree and rose pruning, gardening; maintenance and cleanup. New lawn preparation and maintenance; power raking. Monthly rates or yearly contracts, reasonable prices. 30 yrs. experience, free estimates. 478-1684, 478-4216.

CREATIVE LANDSCAPING
Spring Cleanups, spraying, pruning. Residential, commercial. Free estimates. 30 years experience. Dutch Horticultural background. 477-7882 or 479-8506.

HARVEYS GARDEN SERVICE
Experienced Chinese Gardener. Pruning, spraying, rotovating, new lawn, power raking, aerating. Garden design, redesign. 384-8621, 479-7078

WILLIAMS LAWN MOWING
Over 10,000 mowings performed. Weekly basis. Personally owned and operated. Dependable service. Quality equipment. Most highly recomended. 595-4208.

4 BROTHERS — ALL AREAS FREE ESTIMATES ANYTIME Rotovating, [illegible]ups, lawn maintenance, new lawn preparations. Bobcat Service 479-6112.

DUTCH LANDSCAPERS
Lawns, spring cleanups, power raking, Government Certified Spraying. Free estimates. 478-1023.

SPRING CLEANUP
Clean up, pruning, etc. Gardening year round by contract, G. Barta, 474-2680, 474-2049.

TREES, ROSES, PRUNED, ORNAMENTALS trimmed, certified sprayer, garden maintenance. 383-8363.

GRASS AND BORDER MAINTENANCE. Experienced reliable service, free estimates, 385-4805.

POWER RAKING, AIR RAIDING, rototilling, low rates. Barry 658-5942.

ROTOTILLING
Days, 384-0125. Evenings, 478-8690

ROTOTILLING
Call E. Jacobsen's Garden Maintenance serving greater Victoria. 479-6422.

36 BUSINESS SERVICES AND DIRECTORY

Gardening

TERRIFIC GROUND COVERAGE, time to plant. Hypericum (St. Johns Wort) 4 for $1. 382-0618.

ROTOVATING AND LAWN planting preparation, small vegetable gardens, J.A. Equipment, 656-2360.

PRUNING, LICENCED SPRAYING, clean-up and garden maintainance. Call Mystic Springs, 598-6018 for free estimates.

POWER RAKING, AEREATING, 658-8109

GET READY FOR SPRING
Garden rotovating
No job too small 478-8275

Hauling

FAST RELIABLE HAULING and cleanups, trees removed. Call for free estimates, 721-3355 or 477-5408 anytime, Victoria.

4 BROTHERS 479-6112
Cleanups, Bobcats, sand, gravel, bark mulch, hog fuel, etc.

¾-3 TON DUMP. CLEANUPS, commercial and residential. Anytime 385-7965.

SMALL HAULING JOBS. $15 per hour. Sand, gravel, topsoil, garbage, etc. Eugene 383-3528.

QUICK SERVICE, HAULING, junk, cleanup, etc. Call Fong, 479-7078, 384-8621.

Handymen

2 MEN WITH TRUCK WILL DO odd jobs, trim trees, clean yard, clean basement, haul garbage, house painting and any other odd jobs you want done. Reasonable rates. 479-8531.

SUNDECKS, CARPENTRY, kitchen, rec room and bathroom alterations. Household plumbing and repairs. Free estimates. Ron, 479-9716, 479-7503.

CANTERBURY DECORATING, home improvements and repairs, painting, paper hanging, fences, sundecks, free estimates. 479-3541

GUARANTEED QUALITY work at reasonable rates. All types of home repairs and renovations. Call 478-9949.

HOME REPAIRS, PLUMBING carpentry etc. $6 hour. Phone 383-9458 evenings.

Home Improvements

SOMERSBY
Manufacturers of custom millwork wood windows, frames and doors. Finished lumber and mouldings, sanding and resawing. Now open Saturdays 9-12.
Cr. Hillside and Bridge 388-6645

CLARK DOORS
542 HILLSIDE AVE.
386-8861
Cedar front door units, overhead garage door, wood or metal.

SAANICH CONTRACTORS. Renovations, new construction, painting, cement work, fibreglass sundecks. All work guaranteed. 595-3801.

SLUGGETT & BROWN JOINERY
Wood Windows, Doors, Frames
526 DISCOVERY ST. 382-3011

REMODELLING AND REPAIRS. Kitchens, basement rooms, stairways, mobile homes. Phone 477-7382.

MAN WITH TRUCK, CLEANUP, painting, carpentry. Reasonable rates. 384-8393.

HOME SERVICE ASSOCIATION, one phone call for 200 services. 385-3311.

Landscaping

CREATIVE LANDSCAPING
Designing and redesigning. Artistic layouts. Free estimates. Residential, Commercial. Spring cleanups, spraying, pruning. 30 years experience. Dutch Horticultural background. 477-7882 or 479-8506.

Barker Landscaping
Lawn specialists, natural stone work, slate, general layout and design. Ideas, sketchings, complete garden maintenance. Free estimates. 595-8323.

New Lawn Specialist
All phases of landscape design. Tractor service. 13 years experience. Call Beautiful Gardens. Free estimates. 595-2500.

HARVEYS LANDSCAPING
Experienced Chinese Landscaper. New lawns specialty, designing, redesigning. Commercial, residential. 384-8621, 479-7078

QUALITY LANDSCAPING LTD.
30 years experience, all phases, low prices, free estimates, 478-1684, 478-4216.

4 BROTHERS — ALL AREAS FREE ESTIMATES ANYTIME New lawn preparations, rototilling. Bobcat Service 479-6112.

DUTCH LANDSCAPERS
Lawns, rock walls, patios, planters, designing. Free estimates. 478-1023.

SCOTIA LANDSCAPING
Stonework, facing, new lawns, cleanup. Joe 385-4874, Tony 386-0191.

Lawnmower Service

LAWNMOWER REPAIRS. Phone Midget Industries Ltd, 778 Topaz Avenue, 381-5414.

LAWNMOWERS, SPRING tune up, reasonable rates. Pickup and delivery. 386-0994.

LAWNMOWER SHARPENING at your home. Reel $18, Rotary $6. Phone 382-8750, 7-9 am.

Moving

MOVING?
J&L MOVING & STORAGE LTD.
Moving specialists. Pianos, antiques, residential and commercial moves. Modern warehouse facilities, boxes supplied at cost or sold at our warehouse. Free estimates. 388-9323 8am-5pm 6 days per week.

ECONO
22' van and proper equipment to reliable, careful, courteous professional men, $20 per hour. Small truck $16. We need your work. Vancouver or Island north our specialty. Best price 388-9155.

DRUM CARTAGE
The mov[illegible]ecialists. Pianos, antiques, heavyweights. Storage facilities, packing and crating. Reasonable rates, free estimates. Call 383-9861 and save $$$.

FRANKS MOVING & STORAGE
Moving and pickup and delivery service, small truck $16 an hour, large truck $20 an hour. 382-5275.

NO MOVE TO SMALL. CALL for free estimates, 721-3355 or 477-5408 anytime, Victoria.

HAVE TRUCK, NOTHING TOO small or too big, furniture, etc. 384-7230.

MOVES AND DELIVERIES. EXPERIENCED, efficient, insured. Eugene's, 383-3528.

LIGHT DELIVERY SERVICE, $8 a call. 592-7068.

STORAGE LOCKERS $10, PER month and up, call 388-5714

Masonry

LANDSCAPING, FACING INSIDE and out and retaining walls. Work Guaranteed by experienced European Workers. Free Estimates. 386-6639.

ALL TYPES OF MASONARY work. Call 388-6895.

36 BUSINESS SERVICES AND DIRECTORY

Masonry

ALL TYPES MASONRY, BRICK, block, stone, fireplaces, facings, chimney repairs. Work guaranteed. 386-0234.

BRICK AND BLOCK, BIG OR small, fireplaces, facings, vaneers, repairs. 598-1618.

25 YEARS' EXPERIENCE, ALL types brickwork, phone Doug anytime, 479-5975.

Miscellaneous Service

PROFESSIONAL GAMBLER would like to help people interested in gamming, poker, blackjack, etc. 477-7516.

SAWYER SHARPEN SCISSORS
840 Fort St. 388-6228

WANT TO KNOW WHO'S knocking? Peep holes installed, reasonable. 384-3915.

Plumbing and Heating

DAVID'S PLUMBING
Emergency service, HW tanks, plumbing repairs, sewer cleaning, 386-8881.

JOURNEYMAN PLUMBER, 16 years experience, repairs, renovations, apt and hotel maintenance, reasonable rates. Phone 386-3459, anytime.

ANY TYPE OF PLUMBING reasonable rates, reliable plumber. 24-hour service. 477-5742.

ANY TYPE OF PLUMBING reasonable rates, reliable plumber. 24-hour service. 477-5742.

R M & R PLUMBING AND Heating Ltd, Residential and Commercial, Maurice English, 479-5117.

JIM McGREGOR REPAIRS and alterations, apartment maintenance, OAP discounts. Guaranteed. 385-9239.

HOUSEHOLD PLUMBING, major minor repairs. Fast, reasonable. References. 478-1841.

REPAIRS AND RENOVATIONS, 18 yrs. experience. Low rates. 24 hour service. 652-5813.

Painters and Decorators

CLARK AND PATTISON PAINTING CONTRACTORS LTD.
Specializing in sand blasting, spray painting, wall coverings and special coatings.
"We Cover The Island"

Victoria	384-8831	384-0443
Nanaimo		754-9321
Courtenay		336-2296

POWER WASH
Painting
Steam cleaning
24 hours 384-6818

DOWSON PAINTING CONTRACTOR
Residentail Commercial
WORK GUARANTEED
Free estimates. 385-6042.

IF QUALITY AS WELL AS price is important. Call Specialty Painting at 595-4424 for a painting estimate. Fully QUALIFIED with solid REFERENCES !!!

WESTERN TEX COATING LTD
All types of painting and repairs. Excellent rates. All work guaranteed. Victoria 595-1233, Duncan 748-2241

CANTERBURY DECORATING, residential and commercial painting, spray painting, vinyl hanging. Free estimates. 479-3541

W.E. FERRIDAY PAINTING, interior and exterior by experienced tradesman. No job to small, reasonable rates. 384-1513 days, 477-2843 evenings.

PAINTING AND DECORATING, reasonable rates, satisfaction guaranteed. Terms. 595-4905, 479-2473.

ROB ROY PAINTING, INTERIOR, exterior. Reasonable rates. Free estimates. 385-4505, 595-2605.

PAINTER AND DECORATOR. Free Estimates. With 18 years experience. Guaranteed job. 598-8240.

QUALITY PAPERHANGING and painting, immediate friendly service, low rates, free estimates. 478-0992.

OAK BAY
Painting and papering for 3 generations, 598-5824 after 6 pm.

CHURCHILL PAINTING, LOW rates, free estimates, written guarantee. Phone 384-1860.

TRANSITION QUALITY PAINTING and decorating. Interior or exterior. Call 383-5560.

PROFESSIONAL PAINTING, interiors, exteriors, neat and inexpensive. Call Luis 384-6104.

EXPERIENCED PAINTER, need work, interior and exterior, Plaster repair. 592-7137.

CLEAN CAREFUL PAINTING done reasonably. Sam Burrowes 385-2820, Harold Simpson 386-7097.

SEMI-RETIRED, QUALITY work. Albert Roberts, 388-5651.

NOW IS THE TIME TO GET AN estimate for interior and exterior painting. For an attractive price and 28 years experience, call 478-1254.

Plasterers

FRIEDRICH PLASTERING and stucco. Patching specialists, older home "renewal." 656-2064.

COLEMAN PLASTERING
Quality lath and stucco. 478-9976.

STUCCO AND PLASTER patching. 30 years experience. 477-1681.

STUCCOING, PLASTERING and drywall. Jimmy's Plastering, 478-1118. Evening calls welcome.

Roofing and Siding

JIM BRUCE BUILDING SERVICES
Roofing and seamless gutters. Quality work guaranteed. 592-3373.

HESLOP BROS. ROOFING
We supply and install 18" cedar shakes from $80 per square complete. 479-3274

IRWIN INDUSTRIES. Solid vinyl siding, soffit 5" continuous gutters. Free estimates. 382-5154

PARKER JOHNSTON LTD.
1855 BLANSHARD. 382-9181
"Roofing Victoria Since 1935"

ALL TYPES OF ROOFING AND repairs, call Mel at 474-1839 anytime.

Sewing Machine Repairs

R.D. GOKEY SEWING MACHINE Service, clean, oil and adjust $20. For in home service phone 382-7318 from 5-9pm.

[illegible] Windows

ENERHEAT INC
Hermetically sealed thermopane. Energard insulating windows. Inside and outside storms and triple track.
382-1224

Sundecks

WESTERN TEX COATING LTD
Vinyl stic fiberglass deck system. Professional application. All work guaranteed. Victoria 595-1233, Duncan 748-2241

CALL THE SUNDECK SPECIALIST for best prices. 595-6046.

Sewers

FOR BLOCKED SEWERS, SURFACE drains, sinks, etc., phone Victoria Sewer Cleaning Ltd. 383-1825.

Tailors

BRITISH CUSTOM TAILORS
1311 BLANSHARD 383-2632

36 BUSINESS SERVICES AND DIRECTORY

Tailors

LEATHERWEAR ALTERATIONS, repairs, remodelling, cleaning and dyeing. Elley's Leather Fashions, 738 Johnson, 383-7834

OAK BAY TAILORS
Tailoring, alterations, ladies and mens quality leather alterations.
1826 Oak Bay Ave. 598-4131

Telephone Answering

DO YOU — Miss important phone calls? ARE YOU — Losing business?
Call CAPI-TEL
- ★ Professional Operator
- ★ Reasonale Rates
- ★ 24-hour Service

CALL ANN, 386-6433
Another Capital Idea!
Home of Capital City Realty Ltd.

UNIQUE TELEPHONE RECEPTION and sales service available for 1 firm only, on 8-5 basis. Service to be shared with 1 only existing client. If telephone answering isn't promoting or organizing you, I can. Denny, 382-8672.

Tree Service

"Skip's Tree Service"
Free estimates
Fully insured
Professional Work
479-5342

SAVE $$$$
Call for my estimate. Experienced and insured. 383-4435 anytime.

PRUNING, TREES, ORNAMENTALS, roses. Certified sprayer. Large or small. 383-8363.

HAMBROOK TREE MAN, pruning; hedges, trees, shrubs, removal, reasonable. 384-5296.

OLYMPIC TREE SERVICE
Fully insured, guaranteed work. Free estimates. 381-5534.

TREE SERVICE, BIG, SMALL. Uncle Ken, personalized service. 385-6782.

CUSTOM FALLING & TOPPING. "Tree Specialists." Fully insured. 385-7013 anytime.

BIG WIND TREE SERVICE
low rates 388-6115

ISLAND TREE SERVICE LOW rates, fully insured, dependable. 386-3047, anytime.

Upholstery

ACE UPHOLSTERY
477-0455
Quality workmanship. European craftsman. Free estimates.

Window Cleaners

JACK'S
Window cleaning, commercial and residential. Free estimates. 383-3481.

CRYSTAL CLEAN WINDOWS and gutters. 595-3801.

38 TRAVEL

MAUI
Excellent selection of 1, 2 and 3 bedroom units available for weekly or monthly rentals, through spring, summer or later. Car rentals also available. Call now for best choice of dates and location. 382-6042, 9-5.

GOING TO MAUI?
Kaanapali Beach
Condominiums $30 per day U.S. funds, summer rates, May 1st to Sept. 30th 79. All the comforts of home. Call 479-7117 before 5 pm or 382-7642 after 5 pm and weekends. Ask for Percy or leave message.

MAUI—BEACH FRONT
DELUXE 2 BEDROOM, FULLY FURNISHED CONDOMINIUMS. PLENTY OF RECREATION AND MILES OF SANDY BEACH. WEEKLY AND MONTHLY RATES — AVAILABLE APRIL. BOOK EARLY. 383-4124.

WAIKIKI ACCOMODATION
1 bdrm apt (no cook) $20 US daily
1 bdrm condos - $30 US daily 2 bdrm Condo - $40 US daily. Summer Rates, Easter Vacancies
922-6661 - 987-3110

MAUI
Deluxe 2 bedroom fully furnished condominium located on a safe sandy beach.
OK Trucking Co Ltd, 386-3414

HAWAIIAN VACATION, $471
includes flights on Wardair
14 nights, transfers, etc.
Western Canada Travel Service
729 Johnson 382-6160

MAUI HAWAII
Condominium on Kahana Beach, available off season rates. Sleeps up to 6, 652-2803.

FEMALE TRAVEL COMPANION, age 25 to 40. Wanted to share expenses for 3 month European tour, starting April 1980. Judith 478-1691.

DELUXE 1 BEDROOM WAIKIKI, ideal for two couples, from July 1st, weekly $340. Victoria Press Box 538.

MEXICO
For rent furnished apartment in Puerto Vallarta, phone 629-3389, or write Victoria Press Box 596.

WOULD LIKE RIDE TO COURTENAY this Friday March 30th, after 4 pm. will share gas, 595-4167 after 5.

ONE BEDROOM CONDOMINIUM Waikiki $70/week. Available April 1st. Call collect 738-5894.

MAUI, NAPILI BAY, DELUXE one bedroom, self contained, 2 pools. 112-936-4158 Vancouver

39 PERSONALS

YOUNG MAN 6', UNIVERSITY education, late 20's wishes to meet lady. Enjoy music, film, outdoors and travel. Victoria Press Box 616.

GENEROUS PLEASANT PROFESSIONAL man seeks charming lady to 35 for occasional meetings. Write Victoria Press Box [illegible]

MALE, WELL GROOMED, late thirties, single, seeking modern well-groomed woman for companionship. Victoria Press Box 652.

LONELY, DISTRESSED, DISCOURAGED. For assurance - encouragement. Dial A Prayer. 595-3635

MARRIED MAN, EARLY 30'S wishes to meet a lady 25-30 years old for friendship. Victoria Press Box 606.

BETTY YOUR PHONE NUMBER please. Edward, Victoria Press Box 441.

PROFESSIONAL MALE EARLY 40's, seeks attractive female. Victoria Press Box 551.

WHO CARES IF YOU ARE pregnant? Birthright does. Phone 384-1431.

DOES IT FEEL LIKE EVERYthing is going wrong? It may help to talk about it. Call - NEED Crisis Line - 386-6323.

KMR WE LOVE YOU. LET US help you. L.V.K.J. Calgary.

39 PERSONALS

WELL EDUCATED PRETTY lady from Asia 36, wishes to meet good-tempered and marriage-minded gentlemen 40-55, over 5'10" who is established and financially secured with no dependants. Loves music, travelling, dining out and mainly a clean and peaceful homelife. Any nationality. Victoria Press Box. 654.

GENTLEMAN 31, QUIET AND secure, seeks free spirited ladies 18-25 for companionship and possible marriage. I like camping, good music and special moments. I would appreciate hearing from any race. Victoria Press Box 611.

UNATTACHED MAN, 44 years, wishing to meet a lady for companionship who enjoys outings, outdoors, music and dancing. Apply Victoria Press Box 644.

GENTLEMAN EARLY 40'S would like to meet a sincere woman between 30-40 years for outings, dancing, traveling. Photograph would be appreciated. Victoria Press Box 656.

QUIET, SENSITIVE MAN, 28, wishes to meet a sincere, old fashioned girl for a meaningful and lasting relationship. Victoria Press Box 615.

40 BUSINESS PERSONALS

Single Mothers!!

Are you presently renting with no hope of owning your own home? If you have a good credit rating and an income of your own — chances are you can quality to buy a new 3-bedroom townhouse close to town with payments LESS than you are paying for rent.

Would you like a ground entry, full basement home for your children and your own laundry room for you? What can you lose — give me a call. See how easy it is.

VANA HOLMES
388-5464 PAGER 708
Landmark Properties 386-6762

PRAIRIE UNIVERSITY Graduates wanted! To attend Bastion Theatre's play ARTICHOKE, April 6 through 21 at MacPherson Playhouse. Prairie University and high school graduates please contact Bastion, 386-8301, for details of REUNION NIGHTS with 20% discount for group bookings.

CANA TRIM
THE GREAT CANADIAN WEIGHT PLAN. INCLUDES ALL VITAMINS, PROTEINS AND MINERALS. LOSE 3-4 LBS PER WEEK. INFORMATION PHONE 386-0472, FREE DELIVERY.

HOSTESS COURSE OVER A cup of tea. Learn in my house (Broadmead area). Hors d'oeuvres, cake decorating, decorative fruit platters, flower arrangements, cocktails, party foods. 10 sessions, $25 Starting April 5th. 658-8739.

HAIRCUTTING NO CHARGE
Ginger Group requires models for licenced hairdresser learning advanced haircutting. Call 382-7235.

TOWING TRAILER WITH CAPACITY 1200 lb to Prince Rupert, could deliver along route, reasonable rate, also room for 1 or 2 passengers near end April. Evenings 595-7561.

HEATED POOL
Semi private with sauna, limited availability. Queen Victoria Inn. 386-2812.

TEA READING AND CARDS, every afternoon, 1:30-4:30 pm daily, By Madame Viola. Minimum charge. Red Swing Restaurant, 1011 Broad st.

COMPLETE INFORMATION package on what you want to hunt or fish in BC. (Includes topo-map.) $5. Dan Saver, 9-6750 Dow Ave., Burnaby, BC.

FOOT TREATMENT IN THE privacy of your own home or mine. Call Monika 592-1115, 478-1245

ROAN SOUND PRODUCTION. Tape Duplication, Recording Services, Weddings, meetings, etc. 384-6110.

HYPNOSIS THERAPY HELPS In personal marital problems, tension, nerves, bad habits. Call 383-9126 or 382-4092.

VACATIONING? THE ZOO Gang, bonded and insured visits daily to care for pets, plants and home. 385-1298.

DIVORCE PAPERS, DOCUMENTS, term papers, manuscripts, etc. Expertly typed. 386-9617

SUSSEX SQUASH CLUB
Open 24 hours. Memberships available. For information call manager, Phil Green, 382-8623

MRS. PAYN-JONES, TRANCE medium, questions answered. 386-3603

WILL PAINT ANY PICTURE sent us. From $10. Portraits from $55. Cash in advance. 382-1814

CONVERSATIONS UNLIMITED Confidential appointment. Some Escorting. 479-0097.

LONELY? WRITE EMILY Quest Friendship Bureau. Confidential. PO Box 5220, Victoria.

POTTERY CLASSES. WHEEL throwing, hand building, glazing, 595-4756, 386-2613.

EXPERT TYPING AND OTHER secretarial services, Oak Bay Fairfield. 595-1821

CARD READING IN DEPTH
Fifth Year 652-1765

WONDERFUL RESULTS IN smoothing lines and wrinkles. Cocrema Skin Creme contains cocoa butter which has been a skin food and moisturizer for women for many years. Available at Shelbourne Drugs, Shoppers Drug Mart, Oak Bay Pharmacy.

42 EDUCATION

SPRING WEAVING CLASSES at The Weavers' Loft. 3 day, 1 week, 3 week work shops starting now. 1021 Government St. 388-6306

TUTORING— PROFESSIONAL help by experienced teacher. French, math, new and old methods. 598-2331.

43 DANCING

FALCON ARTISTIC GYMNASTICS SCHOOL
Call for our new gymnastics classes. 383-2354 or 477-5981.

60 FUEL

ALDER FIREWOOD, CUT AND split, $30 per ½-ton truck load, 642-4860.

63 TIMBER

TIMBER WANTED
Standing or felled
Top Prices Paid
385-7013
GLACIER LOGGING LTD.
"The Professionals"

WANTED—TIMBER
Standing or felled
Select logging, bulldozing
Elk Lake Timber
658-5046

TIMBER
And Pulpwood standing or felled purchased for cash or stumpage. Selectively logged.
383-3065
TRI-C LOGGING LTD
Fully Equipped Professionals

63 TIMBER

PRICES ARE HIGH
We will pay to 75% of market value for standing or felled timber, selectively logged. Also contract Load and haul.
Beaver Lake Timber
383-3065

TIMBER WANTED
STANDING OR FELLED
FULLY INSURED, TOP PRICE
388-6115
BIG WIND TREE SERVICE
MEMBER
BETTER BUSINESS BUREAU

WANTED: SAWMILLING CONTRACTOR with small portable sawmill, Mighty-mite type preferred, for Gulf Island operation. With or without own logging capability. Write Victoria Press, Box 625, describing equipment.

CONTRACT FALLING AND YARDING
385-7013

WILL BUY CEDAR LOGS, standing or down; top price. 642-4851.

65 BUILDING SUPPLIES

HOME LUMBER & Building Supplies
470 Ardersier Rd.
385-8711

Duroid Shingles
210 wt. No. 1 Asphalt self seal. All colours in stock, per bu. $7.95

INSULATION
FIBREGLASS
PRICE PER 1,000 sq.ft.

R12—4"	$150
R20—6"	$260
R28—8"	$350

GYPROC SPECIAL
Price per 1,000 Sq. Ft.

½" GYPROC	$120
⅝" FIRESTOP	$160

PLYWOOD D UNSANDED

4x8—5/16"	6.25
4x8—⅝"	11.25
4x8—¾"	13.75

SANDED FACTORY

4x8—¼"	8.25
4x8—⅜"	11.95
4x8—¾"	$17.95

FRAMING LUMBER
STD. & BTR. FIR

2x4—92¼ Pet stud	$305
2x6—92¼ Pet stud	$305

STD & BTR. HEM.

2x4—92⅝ Pet stud	$265
2x6—92¼ Pet stud	$265

Deliveries made anywhere on Vancouver Island and Gulf Islands. Before you buy compare our prices. For quality, service and guaranteed savings, phone:
386-3374
385-8711

JUBILEE BUILDING SUPPLIES Ltd.
Kitchen Cabinets
By Merit
10% Off List
Diamond—25% Off List
R12 Insulation $140 M
R20 Insulation $240 M
Olympic Stain
$14.95 Gallon
Stretch Roll-On
$15.95 Gallon
Stucco Wire
$35.95 Roll
Permax $5.95 Roll
2M Poly, 1500 sq. ft.
$9.95 Roll
And many other items
(Opposite Town & Country Next to MacDonalds Bakery)
574 Culduthel Rd. 388-5412

NORSECRAFT HARDWOOD
Industries Ltd.
383-4233
NOW IN STOCK
TEAK
Asia
ALSO: Open Saturday All Day
541 David St. 383-4233

CRESTWOOD CABINETS
KITCHEN AND BATHROOM RENOVATIONS
New homes. For estimate
384-1191
Factory and show room
141 Skinner St.

SAANICH LUMBER YARDS

12'x20' Garage	
Roofing extra	$420.00
8'x10' Greenhouse	
6'x7'6" Garden shed	$220.00
Work Bench materials	$ 14.00
Pram Dinghy kit	$ 57.00
5'x6' Compost box	$ 11.50
SABOT KIT 7'11"	
3041 Douglas St.	385-2486

FOR SALE 5300 BOARD MEASURE [illegible] cedar decking. 474-1539.

18" BARN SHAKES, $50 PER SQ. Phone 758-3013 Nanaimo.

45 SQUARES OF 18" BARN shakes, $45. 642-5794 after 6 pm.

ROUGH CEDAR LUMBER TIMBERS for sale, any size. 642-4851.

70 MUSICAL INSTRUMENTS

NEW APT SIZE PIANO, 4 months used, must sell. Save $600. Call 595-1355 anytime.

WANTED: ALTO WOODEN RECORDER in good condition. 477-6238.

GRASSI FLUTE AND CASE, best offer. 382-9335.

120 BASS ACCORDIAN ORLANDI, $275. 478-5159.

WANTED: VIOLIN AND CASE 388-4520

YAMAHA CLASSICAL GUITAR, top condition, $100. 478-8593.

70 MUSICAL INSTRUMENTS

AUTHORIZED DEALER
JBL
Professional Series
Professional Division
Raw Components
Elect. Xovers
Studio Monitors
Independent Buyers
Discount Service Ltd
939C Esquimalt Rd
385-5555

Spring Clearance SALE

DIA drum outfits	$569.97
DIA snare drum	$99.88
LINTON HP2A oboe	$459.88
BLESSING B128 trombone	$179.96
AMATI 61 French horn	$329.96

40% off all ARIA, ANGELICA, DIA and SHIRO guitars.
Ramus
386-8475
MUSICAL INSTRUMENTS
1108 Blanshard (at Fort) 386-8475

FIRST CLASS AMPS

1977 Fender Bassman 50	$300
1959 Fender Tremolux	$300
1959 Fender Bandmaster	$350
Used Ampeg V-4	$375
Used Sound City 100 Bass	$500
Used Hiwatt Custom 100	$550
Used Roland JC 60	$450
Fender 2x15" JBL cab	$500
Marshall 4x12" cab.	$775
Hiwatt 4x12" cab	$725
Marshall 4x10" cab	$400
Fender 2x15" cab	$325

Victoria's largest selection of DI MARZIO pick-ups, and a choice collection of used electric guitars and basses.
SOFT SOUNDS
THE GUITAR SHOP
2031 OAK BAY AVE. 598-1524

INVENTORY CLEARANCE
6 days only. March 26-31. New, used, rental stock. All items up to 50% off. Choose from Gibson, Fender, Ampeg, Marshall, Yamaha, Altec, Odyssey, etc. Order by mail or use your Master Charge or Chargex by phone.
GUITAR CELLER
1090 Granville St. Vancouver V6Z1L6
681-9148
Discounts based on manufacturers suggested retail price.

OUTSTANDING BUY!
3 keyboard Wurlitzer full console organ, model 4573. Absolutely top condition, $4500. Trades accepted.
Ask for Reg Stone
PORTER MUSIC
725 CALEDONIA
382-9542

WE ARE
Vancouver Island's most complete music store. Come in and see us.
NELSON'S MUSIC
1315 Government 385-9728

EATON'S
CASH FOR USED PIANOS
PHONE 382-7141
LOCAL 230

END OF MONTH SPECIAL
Reconditioned used Flutes 15% off. Most at $149.00 are now $126.25. Some under $100.
HALL FAIRFIELD MUSIC
728 Fort St. 385-3307

2 ONLY NEW KINCAID pianos, 38" high with full 88-note keyboard and 3 pedals. Matching bench. Tuning and delivery included. $1498. Sound of Music Sales Ltd., 1517 Quadra, 383-0239.

RICKENBACHER BASS WITH case, used once, $625. GBX reverb bug, $150. Fender pedal bass, $200. Savilla accoustic guitar, $200. Chapman electric stick, $700. 479-0177.

MUSIC GALLERY
HOME OF BALDWIN
Standard Furniture—Main Floor
388-4034

BUYING A PIANO?
Tuner Repairman with knowledge of piano mechanics will help you get most for your money. Call A.W. Lehmann, 478-7862.

WURLITZER SUPER SPRITE Organ in Pecan finish. 2-3 octave manual, rhythms, coupled bass pedals. Cost $1,795, as new $1,200 or nearest offer. 658-8813.

HAMMOND T520 ORGAN, A-1 condition, $2975 includes 6 free lessons. 656-4732. After 6 pm. 656-3259

SET OF DRUMS; DOUBLE bass, two floor Toms, 8 concert Toms, snare and hardware. $1600. 385-1665 after 4.

SACRIFICING LESAGE UPright piano and bench. Excellent practice piano. Light action. Best offer over $700. 383-7937.

12 STRING GUITAR, EXCELlent quality, tone. All accessories. $200 obo 386-7018.

BAXTER PERCUSSION DRUM set, Zilgen cymbols $700. Best offers. 598-3933.

TWO TRAYNOR SPEAKER columns, 4"x8" speakers, excellent condition, $200. Phone 381-5926 after 11 am.

RAVEN ELE[illegible]GUITAR and case, excellent condition, best offer. 478-8513.

5 PIECE BAXTER DRUM SET, 3 cymbols and stands, high-hat and accessories, $400. 479-6319 after 5 pm.

McMUSIC IN HATLEY PARK
2244 Sooke Road 478-4622
Mon.-Fri. 10-7. Sat. 9-6

ACCOUSTIC 850 P.A. SPEAKER boxes plus 3 mikes and stand. After 5 pm. 478-0459.

GRAND PIANO WITH BENCH for sale. Excellent condition. 384-3935, 385-6391.

LEFT HANDED GUITAR, AMplifier and phaser, $400 firm after 4. 382-8391.

MUST SELL CAMCO DRUMS, excellent condition, best offer. 598-8142, Jeremy.

KUSTOM GUITAR AMP, $250. Reverb and tremolo, good sound. Gord at 384-9865.

BLACK PEARLS, PAISTE HI hats. Zildian Cymbals. $800. offers. 384-3868.

70 MUSICAL INSTRUMENTS

SPECIAL
LOWREY ORGAN DEMONSTRATION
Thurs., March 29
2-4 P.M.
Featuring
LYNN GRAVELL
Join us in the Piano and Organ Dept. on the Second Floor for this special demo.
WOODWARDS

Scott PIANO & ORGAN™
USED PIANOS
Reconditioned uprights ready for immediate delivery from $995.
BLANSHARD AT JOHNSON
386-2434

CASCADE PIANO & ORGAN
ORGANS by Gulbransen and Galanti
PIANOS by Kohler and Campbell
IN HILLSIDE MALL
595-4124

RENT TO OWN
PIANOS-ORGANS
Gleeson Music City
HOME OF HAMMOND ORGAN
714 Fort 388-9632

71 MUSIC TEACHERS

ORGAN LESSONS AND SERVICE
BERNIE PORTER
725 CALEDONIA
382-9542

CASTLE MUSIC
In the Cedar Hill Mall offering lessons and sales in PIANO, SYNTHESIZER, GUITAR, DRUMS and more. $5 per lesson.
477-7625

77 MOTORCYCLES

78 HONDA CLEAROUT

(1) CB750F	$2899
(1) CB750K	$2699
(2) CB550K	$2299
(1) CB400A	$1799
(2) CB400T	$1499
(3) XL350	$1599
(1) XL175	$1199
(2) CT90	$ 789

HONDA MOPED HERE NOW!!
79 HONDAS
All Popular models in STOCK BEST DEALS on the Island.
TRADES WELCOME
100% bank financing OAC available.
THIS WEEKS SPECIAL
79 HONDA CB 650's
$2,799
(in stock models only)
79 HONDA CB 750K's
$3,199
(in stock models only)
MULLINS MARINE
Your Honda Headquarters
On Vancouver Island
925 Yates St. D-00365A
382-1928 382-4515

360 husqvarna WR
New piston and cylinder, Preston Petty lights, speedo, excellent condition, 385-8651.

1976 KAWASAKI 900, EVERYthing stock, original owner, 13,000 highway miles, recent tune-up, few extras. 595-8930, after 10:30 am.

1976 XS 360, 6,800 MILES, 6 gear transmission, excellent shape, extras. $1,000. John 382-7824.

1977 YAMAHA RD 400, 8 months old, excellent condition, $1200. 652-3461 after 6.

76 YAMAHA RD 400, EXCELlent condition, accessories included. Open for offers. 652-3879, Rob.

MUST SELL
1973 850 Norton Commando, good condition, $875. or best offer. 385-4554, 12 till 6pm.

1976 HONDA CB400F, NEW tires, battery and windshield. Clean, well maintained. $1,100. 474-1362.

1975 T AND T CAN AM. ASKING $700 or best offer. Phone between 5 and 9 pm, 642-3270.

1978½ HARLEY SUPER GLIDE, 1400 miles, custom pipes, 414 cam, bitch bar, immaculate condition, 479-0623.

1970 TRIUMPH 650 TR6, IMmaculate stock condtion. Everything new or rebuilt $1500. Phone 478-8095.

FREDERICK MOTORS
SUZUKI—KAWASAKI—BMW
616 Queens DL00834A 383-0823

Brooklands Motorcycles
HARLEY DAVIDSON—HONDA
937 Fort DL 1271 383-5926

74 YAMAHA, 250 TRIALS, EXcellent running condition, $550 or best offer. 383-1834 after 5.

73 HONDA 125, VERY LOW mileage, perfect condition, $475. 478-9706.

68 650 TRIUMPH CHOPPER, custom paint and body, rebuilt motor. 479-2468.

1977 YAMAHA IT400, NEW chain, sprockets, $1050 or best. 382-0194.

1972 360 BULTACO. JUST SERviced, excellent condition. 598-6976.

1975 YAMAHA 400 ENDURO, 4,000 miles, like new, $750. With helmet and manual. 478-1956 anytime.

1970 650 TRIUMPH BONNEville Chopper, pearl white, show winner. 478-6775, Rick.

72 450 HONDA CHOPPED, REbuilt engine still in shop, will put together if required. 474-1908.

78 HONDA ODYSSEY, WITH extras. 656-7094.

77 MOTORCYCLES

NEW YAMAHA BARGAINS

77 RD400	$1,399
78 YB 100	$699
78 YZ 80	$699
78 DT 175	$1,149
78 RD 400	$1,599
78 TT 500	$1,799
78 XS 650	$2,249
78 XS 750 Special	$3,149
79 MX 80	$599
79 MX 100	$799
79 MX 175	$1249
79 XS 4002F	$1,799
79 XS 400F	$1,949
79 XS 6502F	$2,699

Plus many many more Spring specials on now at
MULLINS MARINE
Vancouver Island's Largest Motorcycle Dealer
921 Yates St. D-00365A
382-1928 382-4515

OVER 200
New and used bikes to choose from plus the largest stock of motorcycle accessories on the Island.
VETTER, KRAUSER, BELL, ELECGTRO, DUNLOP, MICHELIN, METLER, ARAI, CALAFIA.

New CALAFIA FAIRINGS	$299
KRAUSER Bag kits from	$229
BELL helmets from	$69.95

CHECK OUR PRICES
MULLINS MARINE
Vancouver Island's Largest Motorcycle Dealer
921 Yates St. D-00365A
382-1928 382-4515
VANCOUVER ISLANDS' MOTORCYCLE HEADQUATERS

HONDA
Going Strong In Courtenay!
WE HAVE IN STOCK ALL THE HARD TO FIND MODELS
CM400 Custom
CX500 Custom
XL500 and XR500
CB750 Limited
CBX and GL1000
PLUS...
SUNSHINE SPECIAL
New 77 125 Trail
4 stroke, high torque engine, fully street legal, enclosed chain, brush guards, full new warranty.
$949!
While stock lasts, financing available. Good trades welcome.
RIVERSIDE HONDA
120-5th St, Courtenay
338-5911 D5993

POWERTOWN M.C.
Service to all Makes. Hi-Performance parts. 384-1249. D199169A. 614 Grenville.

VICTORIA HONDA
Harley-Davidson
2851 DOUGLAS 386-8364
DL 01953A

MOPEDS — 18
Models. Test ride. Island Motor. 385-3515, 602 Esquimalt. D1920A.

550-4K
1977 Honda 550, runs excellent. Must sell. $1200 or best offer. 388-6206.

1976 YAMAHA ENDURO, 1400 miles, two helmets included, $350, 748-8369.

'77 HONDA XL250, NO MILES on motor, excellent shape. 477-3581.

75 YAMAHA 80 ENDURO, EXcellent condition, $400 or best offer. 479-1661 after 6.

WANTED BATTERY AND ASsorted parts for 1965 Honda 300. 385-6586.

SUPERGLIDE
1978, immaculate condition, 4,300 km. Offers. 383-8062.

1962 BMW R69S, MINT CONDItion, must be seen, asking $3300, 656-6695 after 6 pm.

1976 KAWASAKI KS TRAIL bike, completely rebuilt, $450. 386-6604

MOTORCYCLE JACKET, brown leather, 38, was $120 asking $75. 386-3459.

1972 SUZUKI 250 ENDURO, good running order, $800 or offers, 595-7553 after 4.

69 SUZUKI T250, RUNS WELL, $360 or offers. 477-0866.

1978 HONDA TWINSTAR, 1,000 kilometres, $1175. 388-6617.

78 YAMAHA XS650, 10,500 KM, black, any reasonable offers. 384-4372.

78 GS750 SUZUKI, $2400. 656-7094.

YAMAHA 80, GOOD CONDItion. 478-3363.

1975 350 KAWASAKI ENDURO, good condition, $700. 477-7497.

1975 HONDA CB-360T WITH helmet. $800 firm. 652-3139.

HAVE PURCHASED BMW, must sell 1977 Yamaha 650. 479-9271.

FOR SALE, YAMAHA 90 ENduro. Phone 656-5853.

SUZUKI TS 250, LIKE NEW, 1600 miles, must see. $1000. 592-0884.

78 BICYCLES

MOPEDS — 18
Models. Test ride. Island Motor. 385-3515, 6[illegible]malt. D1920A.

BOY'S 21" SILVER 5 SPEED BIcycle, 4 months old, perfect condition with many extras. Asking $100. 477-6749.

CHIMO CONCOURSE 10 SPEED, 23", many ally parts, excellent condition. Dave 477-2012.

NEW NORCO MOTOCROSS bike, still boxed, $90. 385-2166.

80 BOATS and MARINE

10' HYDROPLANE, EXCELlent condition, $350 or nearest offer. 386-0107.

17' GLASS BOAT, 65 JOHNSON motor and trailer, $3400. 477-0592 after 5 pm. weekdays.

30X10 FT. STEEL DIVING tender, needs power. offers. 656-7149.

12' ALUMINUM BOAT WITH trailer, $500. 642-3992.

74 9.8 MERC. EXCELLENT kicker, $395. 382-2695, after 5.

80 BOATS and MARINE

MARINE

FIBREGLASS REPAIR KITS	
No. GFOC	$3.65
No. GFIC	$7.15
SUPER MARINE GREASE	
28-oz. tin	$3.55

COMPARE! OUR PRICES ARE LOWER!
Suburban Do-It-Youself Parts Store
3377 Douglas Street
At Saanich Road
388-5171

CAMPIONS DOUBLE EAGLES
JOHNSON Outboards
ROADRUNNER Trailers
bob whyte marine ltd.
SALES AND SERVICE
Corner Harbour and Resthaven
656-7286 SIDNEY
OPEN EVERY DAY
9 A.M. 'TIL 6 P.M.

40 HORSE JOHNSON, COMplete with remote and tank, electric controls guaranteed in excellent condition, $775.00. 6 horse Johnson in new condition, $475.00 tank extra. 14' cables and control box for older Mercury, $35.00. 12½ foot Vanguard, ski boat, 50 horse Johnson, electric, remote, tank, tow rope, trailer, speedometer, windshield and snapcover. Replacement costs of this unit is in excess of $7500. Never been in salt water and is in Excellent condition. Under 100 hrs. Priced below cost $3900. Phone 386-3711.

HARBOUR MACHINE LTD.
CHRYSLER—VOLVO
Marine gas and diesel engines
Complete Propeller and Shaft repairs
One day service when necessary
Custom Machine and Welding work
31 Erie Street 383-6555

WE ARE DINGHY SPECIALISTS
And carry the largest selection in stock in B.C. Davidson, Livingston, Galleon, Haida, Hawthorne, Sportyak and many others. Cartoppers, too.
ALL BAY MARINA
2238 Harbour Rd. Sidney
(Open 6 days 8:30-5:30 Closed Mondays)

28' Executive
Twin 188 Mercruisers, 200 hrs., F.W.C., sniffer, H&C pressure water, shoe power, vacuum shift refrigerator, alcohol stove and oven, C.B., V.H.F., sounder, elec. anchor winch, F.G. dinghy, house kept. Boathouse also available.
Boat Only $36,900
CEDAR GROVE MARINA
656-2580

THUNDERBIRD YACHT SALES
WESTPORT MARINA
Next to Swartz Bay Ferry
2075 Tyron Road, Sidney, B.C.
656-5832
NEW and BROKERAGE boats
OPEN 6 days a week
9 a.m.-5 p.m. Closed Tues.

TIPTONS OUTBOARDS
SALES AND SERIVCE
We carry a complete stock of
Hourston Glascraft boats
Evinrude motors
Road Runner trailers
Springbok Aluminum boats
Frontiersman Canoes
Before you buy compare our prices. Phone 749-3263 - Lake Cowichan

OUTSTANDING SPORT FISHing-Cruising boat. 1978 Hourston 26'. Twin Volvo 200's FWC, 250 hours. Tabs, fridge, foam. Unique 13 cubic foot deep freeze. 8100 pound galvanized EZ Loader trailer. Much below replacement at $32,000. Located Salt Spring Island. Much more. Write or phone for details. D. Ashford, 1638-10th Ave. S.W. Calgary, 403-245-2241, 246-3997.

NEW 1979 CAMPION SKEENA 21' F.W.C., 4 berths, marine head, galley, canvas camper, enclosed cabin, anchor pack, paddles, swim grid, trim tabs, compass, depth sounder, CB radio, 2 new lifejackets, 4 life cushions, O.M.C. fresh water cooled. Only 14 hours. Moorage paid 1 August 79. Moored Brentwood Bay. Offers ($16,700). 479-0458 after P.M.

19½' GLEN'L
Glasply cabin cruiser, well built, CB radio, compass, powered by twin 73 40 horsepower Johnsons electric start, generator, 3-5 gallon day tanks, attractive mahogany cabin, sink, cooler, seahead, sleeps 2 plus 1, his and her seats, anchor, safety equipped, 700 Kilo trailer. Superb fishing and family boat for Coastal waters. $4,500. 385-6241.

1976, 20' SANGSTER CRAFT, hardtop, 165 Merc cruiser and leg, completely overhauled, 11 hours, Trim tabs just installed, 3 position 40 Channel CB, hour meter, speedometer, tachometer, radio with rear speakers, compass, maps, fire extinquisher, life jackets and more. On Calkins trailer. Just sandblasted and Tremclad painted. A beauty at $7900 477-0480 after 5pm

77 DISPLACEMENT FG CRUISER
28'x9'9" with 120 hp Merc cruiser inboard engine, two cabins, seperate closed in head, interior finished in padded vinyl, teak and mahogany, well insulated, compass and sounder. $23,900 or offers. Call weekends or after 6pm weekdays. 652-3720

CANOE COVE
Yacht Sales
Open 7 Days a Week
656-5711 659-3918
Evenings, 652-4386

VAN ISLE MARINA
BROKERAGE
Due to the very high demand for large vessels, we require more listing of 26' to 55' power and sailboats. Display dock space available. Please call John Allen, 2320 Harbour Rd., Sidney, 656-1138.

LANDING CRAFT Sealander
Loading craft style work or crew boat, 4 models, 1-8 ton loads.
Sealander Marine Corp
119 Charles St., N. Van. 929-5451

Allstate
MARINE INSURANCE
Excellent Rates.
Low deductibles.
HENDERSON REALTY 385-9741

DJ YACHTS
We have customers waiting for all sizes in Sail and Power. If you have a boat you wish to sell, please contact Joyce Omlid and Don White, Bosun's Marina, 656-5558; Randy Boyle, Oak Bay Marina, 598-3366.

PROPELLOR REPAIRS AND balancing. One day service. Phone 478-9307.

WANTED TO BUY BOATS THAT need repairs. 388-4020.

12'-15' TRAILER. OFFERS. New floater jacket, $35. 382-1081.

12' VOYAGER ALUMINUM boat, $250. 382-5937.

WANTED USED BOSTON Whaler 15-17 without motor. 656-4192.

80 BOATS and MARINE

LAST CHANCE!
MERCURY CLEARANCE

(1) 77 4.5 LONG	$ 469
(2) 77 9.8 LONG	$ 829
(2) 78 7.5 SHORT	$ 695
(3) 78 7.5 LONG	$ 709
(1) 78 9.8 LONG	$ 865
(1) 78 20 LONG	$1019
(1) 78 140 EL	$2999

'78 MODEL HONDA SALE

7.5 SHORT	$ 749
7.5 LONG	$ 769
9.9 SHORT	$ 899
9.9 LONG	$ 919

PLUS
Still a few '78 DOUBLE EAGLE and SILVERLINE Pgks. left. 14-17' at substantial savings.
ALL AT
MULLINS MARINE
925 Yates St. 382-4515

"It's The Service That Sets Us Apart"
BAYLINER
HOURSTON
GLASSCRAFT
MIRROCRAFT
JOHNSON OUTBOARD
VOLVO—OMC
STERN DRIVES—TRAILERS ACCESSORIES
AT
GIBSON
Powercraft Centre Ltd.
2520 Gov't St. (near Bay)
382-8291

WATER SKIS
Huge Shipment has just arrived.
This year's models at last years prices.
FLARES
Gov't approved—now in stock at your
1 STOP MARINE CENTRE
Mercury Marine
800 Cloverdale
385-1457

PELAGIC
PACIFIC INDUSTRIES (1974) LTD.
a COMPLETE stock of
FIBERGLASS AND EPOXY MATERIALS
ZSPAR
MARINE PAINTS
428 E. Burnside
VICTORIA
386-1811 386-7814

SQUIRE BOAT BROKERAGE
ALASKAN
42' Westcoast troller, Gardner diesel, fully equipped and excellent record $229,000.
EVENTIDE I
42' fibreglass freezer/troller/packer $210,000
OCEAN HUNTER
42' freezer troller 1964 $194,000
CHALORE
38' 9 ton troller. Insulated hold. New equipment. Recent survey $105,000
36'6" 8 ton troller. Comfortable and fully equipped with separate head and galley $85,000
8 ton "A" lic. $7,000 per ton
6 ton "A" lic.
PETER COOMBS or JIM SQUIRE
304-45 Bastion Square
384-3363

LISTINGS WANTED: 16' AND up. John Roland, Passage Marine at Cedar Grove Marina, 656-2580.

TITANIUM 42' FREEZER troller, fully equipped, $175,000 OBO. 988-8274.

WANTED: ROE, HERRING Gill net licence, to purchase, 246-9520.

14 FT. ALUMINUM BOAT, 20 HP Merc. McCulloch trailer, $1095. 479-5091.

KAYAK, 2-PERSON, SPRAY deck and extras included, $300. 383-7010.

PERKINS 6 CYCLINDER DIEsel, 2:1 reduction, runs well. 652-3439, 652-3331.

1"X5' STAINLESS STEEL shaft and 12" propellor for power boat. 478-4518 after 6 pm.

35' TROLLER, "SEA MAID", 7 ton A, just surveyed, excellent condition. $70,000. 382-6711.

WANTED EXPERIENCED West Coast fishing partner on share basis. 753-8685.

15' AND 12', BOTH HOME built, ply/glass; 16' with cabin. 642-5033.

2 MERCURY, 20 HP, ELECTRIC starts, long shafts, never been used. Apply 2734 Roseberry Ave.

17' RUNABOUT KITS, CUSTOM built, priced to sell. Phone 743-9041.

1957 MERCURY 25 OUTBOARD, Hurricane engine, 598-3393, Murray.

16' ALUMINUM BOAT, TRAILer and 2 Merc outboards, offers to $2500, 479-2777.

A BIT UNDERPOWERED BUT beautiful 18½' cabin boat, glass over ply. Offers. 478-3678.

12' DAVIDSON SAILBOAT, needs minor repairs, $700. 656-2736.

14'6" GLASSCRAFT 85 HP Merc. Excellent ski or fish, low hours on Merc. 478-4735.

1971 JOHNSON 4 HP. RECENTly rebuilt, excellent condition. 595-0214.

23' CRUISER, RADIO, sounder, head, sleeps 4. Offers. 112-646-2067.

9½ JOHNSON $300. CHRYSLER 6 h.p. $250. Both long shafts. 592-0566

42' W-C DIESEL TROLLER, also complete herring gin outfit. 384-0723.

80 BOATS and MARINE

14'6" POLARIS II, LAP strake, new canvas, sleeper seats, radio, CB hookup, speedometer, tachometer, tilt-boom-trailer, windshield wipers, 65 hp Merc. hydraulic lift in and out. Excellent fisher, also good ski boat. Merc. needs work. $2000. 478-3167.

26' CHRISCRAFT CAVALIER, 350 FWC, 200 hrs, sounder, CB, sniffer, full camper top, propane galley, walk-in head, swim grid, stereo, auxillary motor, dinghy, spare shaft and prop. Offers to $13,000 or will trade for small boat, car, truck or property. 477-3039

A NICE LITTLE HOUSEBOAT for sale. Semi furnished. Wood and coal stove. Enclosed head. Main cabin plus unique sleeping berth. Large sundeck area. Less than one year old. Needs the finishing touch. Freedom at an affordable price, $2,400 to move aboard. 656-6353.

Tollycraft
LUXURY OFFSHORE CRUISERS
CEDAR GROVE MARINA
656-2580

RADIOS—SOUNDERS—RADAR
VHF — Single sideband — CB radio — Flasher depth sounders — Radar — Chart recording sounders — Sales — Service — installation.
Ball and Shemilt electronics Ltd.
1 West Burnside Rd. 386-9414

1977 18½ FT. K & C BOAT 165 HP Mercruiser. Used 85 hrs. incl. compass, depth sounder, CB antenna hookup. Swim ladder. 10 hp Johnson motor, kicker with adjustable bracket, trailer and spare prop. Phone 723-9759, Port Alberni, BC. Asking $10,000.

DOUBLE EAGLE
18'6" hardtop, 170 hp Volvo with trim. Sounder, swim grid, 2 tops, very clean. $8295. John Roland, Passage Marine. 656-2580 or 388-5464 pgr. 580.

BOAT & BOATHOUSE
26' Chriscraft Cavalier hard top, radio telephone, C.B., fiberglass dinghy, many other extras. Only $11,800 including 32' boathouse. 656-2826.

CRUISE THE ISLANDS IN COMfort and style. 30' Grenfell Command bridge, British registered motor yacht, spare anchor, prop, pump, dual battery, 110 volt wiring, lying Maple Bay, $17,500, 746-7359.

235 CHEV MARINE MOTOR, just overhauled. Complete with transmission, 2 to 1 reduction gear, starter, alternator, fresh water cooling system. $600. 642-4766 anytime. 642-3523 after 6pm

1974 17' GLASTRON BOAT, 115 hp Mercury outboard, 7½ hp Johnson, Calkins trailer, complete canvas top with stand up canopy, very good condition. Best offer to $4500. 388-7437.

MUST SELL BY WEEKEND 17½' Glass over ply ½ cabin, 20 hp Johnson, 5 hp auxiliary, all in excellent condition, reduced $100. First $695 takes. At Fishermans Wharf, call 385-5744.

SKI OR FISH, 18' HOURSTON Glascraft, full canvas, numerous extras, 1977 150 hp Mercury, 130 hours, 1978 2200 lb. Roadrunner trailer, spotless condition, $7500. 652-5732.

USED OUTBOARDS
Great selection from 2 h.p. to 100 h.p.
GIBSON POWERCRAFT
382-8291

$4500- BRANDLMAYR
24' Cabin cruiser. Head, galley, sleeps 4, 100 and 18 hp Evinrudes. 384-2578.

24' CABIN CRUISER 200 HP Mercruiser outdrive. Very clean seaworthy boat ready to roam. See and compare at $7500 or trade. 477-4959 evenings.

15½' OLDER DAVIDSON REmovable fiberglass roof. 1977 35 hp Johnson electric outboard with 35 hours $1750. On trailer. 384-2626 after 4:15.

FOR SALE 37' STEEL HULL cutter new $36,900. Also 37' steel hull cutter double ender exterior finished new $19,900. Call after 6 pm. 112-858-3607.

14' CELLOFINISH OVER PLYwood, Mahog trim, winshield, canvas top, steering, reconditioned 40 Hp Evenrude, trailer, $775. 477-6045.

32' KETCH, GOOD VALUE, original, ideal for family cruising or plain fun. Farymann diesel (almost new), asking $18,000. 477-4337.

1978 22' SANGSTER, LIFE JACkets, fire extinguisher, CB, 198 Merc inboard/outboard, galley head, 190 hours. Like new. $13,000. 656-7004.

19' CUSTOM BUILT, BRANDYLmayer and cabin cruiser, 120 hp I.O., fully equipped, $4200 ONO, Phone 598-3275, after 6 pm Mon-Fri.

BRAND NEW 1977 SURFER, 24', Galley pack, head, swim grid and bulk head. 233 Merc. Cruiser. Save $3000. Trades welcome. 112-334-2722, 112-335-0133

1976 SEARAY, 22' HARDTOP, 233 Hp Merc Cruiser, depth sounder, compass, CB, F.W.C., 78 Roadrunner Tandem axle trailer. 642-5095.

15' FIBREGLASS OVER PLYwood, factory trailer, electric 40 Hp Evenrude, needs tune-up, battery, tanks and oars. (moving) $750. 478-8970.

SEA CHEST
MARINE SUPPLIES
656-2421 9732 1st St., Sidney

CALLENDER MARINE INC.
MARINE ELECTRICAL SERVICE
Sidney, B.C. 656-2525

Kayot Pontoon Boats
Camp. Picnic. Loaf. Entertain
Easy terms. 479-6468

MARINE INSURANCE
Boaters— Take the Bayshore Challenge. Phone 382-7203 for a quote.

24' CHRIS, BOAT HOUSE KEPT, engine as new, completely equipped, $7900. Evenings, weekends 656-1349.

22' K&C CABIN CRUISER, 188 Mercruiser, camper package, fully equipped, excellent condition. 384-6391.

26' CHRIS CAVALIER, NEW 350 GM engine, FWC, loaded, excellent condition, offers to $12,900. 381-5065 after 5pm.

18' PLYWOOD CABIN RUNabout, 1959 50 horsepower Johnson. Good running order. $400. 388-4879.

FOR SALE BY OWNER, F/V "Pacific Wind", fully equipped 41' freezer/troller, built 1977, 10 ton "A" lic. 478-1902.

MICHAEL'S, DEALING IN used boats, marine [illegible] buy, sell, trade, 479-5611, 303 Old Island Hwy.

22' K&C SEDAN, ONE YEAR old, 97 hou[illegible]Merc I/O, head, galley pack, all extras. Asking $13,500. Phone 477-1191 or 384-4131.

24' SEARAY COMMAND bridge, like new, 138 hours, all options. May take smaller boat as trade in. 479-7324

16' FIBERGLASS INBOARD outboard, trailer, must be sold this week, offers. 1723 Richardson Street.

34' C LICENCE COD BOAT, DIEsal, located Campbell River Government Wharf. Box 626 Campbell River.

12' ALUMINUM CAR TOPPER, 54" beam with flotation seats and rod holders. $375. 382-0618.

BOATHOUSE FOR RENT, SIDney area. Hold up to 28' boat. 382-0532.

19'6" FIBERFORM 140 MERC inboard/outboard with trailer. Offers. 478-2764.

1971 MERCURY 50 HP, CLEAN, needs minor tune-up, $475 firm. 478-8970.

80 BOATS and MARINE

22' CEDAR PLANK CRUISER, grey marine power, sink, head. In first-class condition. $3000. Phone 385-5572, 5-7 pm.

40' BERTH, PRIVATE DOCK, Canoe Cove, available immediately for summer months. 592-9064

25 HP MOTOR, EXCELLENT shape, best offer over $325. 382-6851.

1976, 23' HOURSTON HARDTOP, 225 Volvo, FWC, CB, dinghy, low hours. This is your deal with boathouse. $16,500. 382-4615 after 6pm

1976 EVINRUDE 9.9 ELECTRIC start, longshaft. $600; 1963 Merc 50 horsepower electric, for parts. $70. 721-3003.

16' BOAT AND TRAILER, 100 horsepower outboard Mercury motor, CB radio, downriggers plus other extras. Asking $4500. 477-2331.

1978 35 HORSEPOWER Evinrude, as new, $975; 1975 15 horsepower Johnson, A-1, $475; 11' Speedboat, $395. 598-1470.

TRAILER TUNE-UP TIME
—Hand winches
—Electric winches
—Wheel grease
—Bearing buddies
—Trailer lights
—Tremclad paints
—Trailer rollers
McQUADES MARINE SUPPLY
388-4343 1252 Wharf

14' FIBERGLASS RUNABOUT with trailer, $350. 478-5024 after 6 pm.

BOAT MAINTENANCE
Sanding, painting, varnishing, etc. Phone Brent at 592-4847.

12' ALUMINUM CANOE, $200, phone 384-6793.

40 PLUS SEAGULL OUTBOARD engine, $250. 656-2736.

81 SAILBOATS

NEW OCEAN 50
Diesel Yacht
Coming to our dock for sea trials and inspection.
NATIONAL Boat Sales Ltd.
2060 White Birch Road
Sidney, B.C.
V8L 2R1 Tel. (604) 656-3966.
AND ALSO AT
False Creek, Vancouver

MARTIN 29
Custom hull finish with graphics. Volvo diesel, five winches, six sails including drifter and spinnaker, sheet stoppers, full race plus sleeps 5. The best available, must be seen. $26,500. Gypsy Yacht Sales, 2270 Harbour Rd. Sidney, 656-5591.

GARDEN-JESPERSEN
1976. Only 70 Hrs. 28' L.O.A. Custom built gaff rig, Westerbeke diesel, 110V shorepower, windlass, dinghy on davits, cedar on oak. Absolutely as new. $34,900. Gypsy Yacht Sales, 2270 Harbour Rd., Sidney 656-5591.

Beautiful Beginners Boat
1976 Davidson 18 Weekender, Berth for 4 and compass, 4 sails and spinnaker all in excellent shape, yellow deck and white hull. $4950. 383-6819.

O'DAY 27, 1975 CRUISING sloop, 3 sails, outboard, headroom, enc. head, vanity, galley, 6 berths, clean, $18,900. On display at Victoria Boat Mart, 453 Head St. 383-3324.

LAST SUMMER WE SPENT 4 months cruising the Gulf Islands and Desolation Sound in our attractive 26' sloop. This summer so could you. She is for sale for $6900. 112-537-5874.

VICTORIA HONDA
OUTBOARDS for the sailor
7½ hp and 9.9 hp in stock
2851 Douglas 386-8364

ERICSON YACHTS
Anglers' Anchorage Marina
933 Marchant, Brentwood Bay
652-3531

ALBERG 22' SLOOP
Head, sink, stove, ice box, compass, life jackets, 6 winches, 3 sails, 4.5 hp Mercury outboard. Good value at $6950. 656-1596.

FAST AND SAFE
Crown 23 Sloop, lots of room, 3 sails, poptop, boom tent, CB, 9.8 Evinrude, moorge, $11,900. 385-9329.

16' SAILING CANOE
Customized for sailing 35 sq. ft. Dacron sail, aluminum mast and boom, foam foundation tanks, leeboards. Asking $700. 383-2987.

SEA CHEST
MARINE SUPPLIES
656-2421 9732 1st St., Sidney

18½' CORSAIR SLOOP, 3 SAILS, sleeps four overnight, moving must sell, $3000. After 5 pm, 478-0459.

AMF ALCORT 16' DAYSAILER, with trailer, and 4 horsepower motor, 2 years old, must sell, 479-8506.

26' TRIMARAN, 3 SAILS, STAINless rigging, 9.8 hp Merc, sleeps 3-5. Stove, well equipped, $5800. 658-5883.

15' SEAFLY ALL WOOD DAYsailer, safe family boat in good condition, $1250 with trailer. 652-2809.

12' KOLEBRI SAILBOAT AND trailer. Main, jib and spinnaker, $900. Will take canoe in part trade. 477-4316 evenings.

HOBIE CAT SAILBOATS
14' $2270, 16' $3300. Brand New Special Editions. Phone Jeremy 388-7444, 386-0943.

16' FIREBALL, VERY LIGHT wooden hull, with good sails and trailer, $1200. 598-2173 between 9-11am. and 6-8pm.

NORTH COVE
HOBIE CAT & WINDSURFER
Fast is fun.
Sailing lessons 656-6413 rentals.

SEAGULL FEATHER WEIGHT outboard motor, good running motor, $200 or best offer, phone 743-4201.

HAVE MOVED UP. MUST SELL 1976 Tanzer 26. Loaded with extras. $17,500 negotiable. 598-5814.

'75 15' MUTINEER WITH MAIN, jib and genoa plus trailer and 3.6 outboard. $2795. Dominion Motors, 385-5012. DL 5783.

MARK I HAIDA, "GREYLAG", 26 FG sloop, all sails, O/B, Burrard Marina K7, $13,500. 112-733-5215

SAILTREND
1157 NEWPORT 592-2711

COLUMBIA 22, 10 YEARS OLD, 4 sails, dinghy, moored in Sidney. Asking $8,000. Call 652-4388.

CROWN 23, SHIP SHAPE, extras, $12,500. After 5, 383-0880, 388-6319.

CATALINA 27, OUTBOARD, good condition and inventory. Only $17,500. 477-5634.

CATALINA 27, VERY GOOD condition, complete with excellent equipment. 477-4801.

SAILING DINGHY WANTED for beginner. Phone 477-9840 before 8pm.

CASCADE 29, OFFSHORE proven, $23,900. 383-5547.

LIGHTNING, 19' SAIL BOAT, Seagull motor, new Spinniker, $1795. 592-9318.

VEGA 27, 1 YEAR OLD, NEW improved Mark II version of this popular quality built Swedish fiberglass sloop. Diesel auxilary, well equipped and immaculate. Replacement cost prohibitive. Must sell reasonable offers. 652-3520.

1976 NORTHWEST 21, ASKING $7500. 656-5926 after 6 pm.

81 SAILBOATS

V224- 25' SLOOP, SLEEPS 5, loaded, incl-4 wheel tlr, new OMC sail drive inboard with folding prop, plus acc too numerous to list. Call now before 1st mate changes her mind. 478-4702 asking $12,500.

TANZER SAILBOATS
1979 Models on Display At
BOB WHYTE MARINE
Corner Harbour & Resthaven
Sidney 656-7286

83 AIRCRAFT

ELECTRIC REFUELING PUMP with hoses. $200. Call 478-8668.

92 SPORTING GOODS

Robinson's
1929-1979
50 Yrs of Success
We Aim To Please
RIFLES—Le Enfield #1 Mk3 Fullwood $79. Savage 30/30 $89 — SHOTGUNS Rem 12 Ga pump. $189 — Rem 1100 20G skeet $369 — Mossberg 12G pump $134, Stevens 12G 3 shot $54. English 12G dble $99. PISTOLS — Mauser Broom $595 — Colt 22SA 7½ Bar, $169; Colt 32 auto $94, Astra Cub .22 auto $109.
CHECK OUR PRICES
See the super powerful German pellet rifle 820 F.P.S. Plus 12 pistol models.
Leading The Way
Enter Today
And Be A Winner
Vancouver Island's Largest Gun Dealer
1307 Broad St. 385-3429

INTERNATIONAL KNIVES
LAST CHANCE!
Only 2 weeks remaining to let us pay for your F.A.C. ($10.00 for 5 years) Plan expires March 31st.
"SNEAK PREVUE"
VANCOUVER ISLAND
Most Exclusive gun shop
(You won't be disappointed)
576 Yates 383-2422

FRANK WHITE'S SCUBA SHOP
832 Fisgard 385-4713
The most COMPREHENSIVE course available!! Enjoy your learning experience knowing you're being taught by the oldest professional instruction organization in Western Canada.
6 Classroom — 6 Pool
6 Ocean Dives
Next Course Starts April 23

PLAY-MOR
RECREATIONS LTD.
Billiard Tables, Shuffleboards
Cues and Accessories
!Special-Foosball-Special!
Games Room Lights
517 KELVIN 384-3332

RIMPAC DIVERS Ltd.
Learn to dive on a one week course, each day, 9-6, from March 26-30 inclusive. Also the monthly evening classes for a scuba diving course starts on March 26.
9818 5th St., Sidney 656-6313

BILLIARD TABLES
Used 6x12 Brunswick Anniversary model $1200-$1500 Herb Wilkerson, 112-748-2226 Duncan.

FOR SALE, SIZE 9 HIKING boots, used once, call Andrew, 595-1865.

FOR SALE, ELECTRIC GOLF cart with new batteries, $1300. Phone 752-3293 evenings.

NICKLE PLATED COLT 45 ACP pistol MK IV, near new, $350 112-753-2063

93 CAMERAS, SUPPLIES and PHOTO FINISHING

Hilton PHOTO SUPPLIES
P.O. Box 750
Phone 246-4741
On Trans Canada Highway at Chemainus
Visa
Master Charge
Finance Plan to 36 Months
Trade-Ins
Tuesday, Wednesday, Thursday
9:00 a.m.-5:30 p.m.
Fridays, 9:00 a.m.-9:00 p.m.
Saturdays, 9:00 a.m.-5:30 p.m.
Closed Mondays
VANCOUVER ISLAND'S FINEST PHOTO SUPPLY CENTRE

bill's photo supply
DOWNTOWN at
1672 Douglas
383-7443
LANGFORD at
800 Goldstream
478-2712
2047 Oak Bay Ave.
592-3122
THIS WEEK
Featuring
Package prices available in many of our departments. Come in to our stores to make your best deal.

city photo
1227 Gov't.
385-5633
MAMIYA NC 1000
AUTO METERING RELFEX WITH 50 MM LENS AND CASE
$329

PHOTOGRAPHY SCHOOL
Enroll now, in a photographic course designed to meet individual needs and goals, small adult classes in a professional studio, personal instruction, Svendsen's Studios Ltd. 477-7411. Classes will start April 24, 1979. 10 weekly sessions cost $100. Includes text books.

BRITISH JOURNAL OF PHOtography over 1300 issues, offers; 2¼ X 2¼ Rollei Projector, $250; Pentax and 50mm 1.4 lens, $125; 4"X5" Crown Graphic and Acc. 382-1971.

FOR SALE CANON TX AND ACcessories. Lorin 479-4177 or 381-5156.

UNIQUE EUNIG SUPER 8 Regular 8 dual projector. 386-1530.

COMPLETE HASSELBLAD system with tripod, case, and light meter. 382-2075.

YASHICA FR MANUAL CAMera 50mm F1.7 lens, filters $250.00 383-3892.

96 RANGES, STOVES and FURNACES

30" GIBSON RANGE, HARVEST gold, $150. 652-2824.

96 RANGES, STOVES and FURNACES

COMBINATION WOOD-COAL gas range in excellent condition. Reasonable. 477-1420.

WESTINGHOUSE, 30" STOVE, good clean condition, $90. 592-7239.

VIKING ELECTRIC RANGE, excellent condition, white. 592-7202.

FINLAY RANGE, VERY GOOD condition, $80. 382-4369 after 6.

STOVE FOR SALE
382-5154

GURNEY WOOD RANGE, $200. 479-2144.

APARTMENT-SIZED STOVE, good condition, $25. 383-9172.

OLD WOOD STOVE WITH warming oven, $350. 595-7644.

97 FURNITURE

TRADE-IN TIME
MATTRESSES
$25 on your old mattress
$25 on your box spring
WHEN YOU PURCHASE A
Spring filled or foam rubber
MATTRESS and BOX SPRING

3'3" size, each piece	$169
Regular size, each piece	$189
Queen size, each piece	$219
King size, each piece	$289

Latex Rubber
The mattress that gives even support to all parts of the body, truly the most comfortable mattress of all.
MATTRESS and BOX SPRINGS

3'3" size, each piece	$199
Regular size, each piece	$249
Queen size, each piece	$289
King size, each piece	$399

IMMEDIATE DELIVERY
open Fridays til 9 p.m.
EASY CREDIT terms available
Gregg Furniture
"The quality furniture store — where you can see how it's made"
2300 DOUGLAS 388-7365

LUNDS...
Buy or Sell
Your Furniture
At Auction
386-3308

NEW STOCK ARRIVAL. 8 piece carved oak dining suite, oak Welsh cupboard, Victorian dressing table, Victorian Loo table, 3 piece Victorian parlour suite, 6 piece oak dining suite. Courtney St. entrance, Nootka Court; Serendipity Antiques and Furniture, 386-2648.

HANDCRAFTED SOLID WOOD furniture. Trestle or pedestal tables etc. by our retired Swiss Cabinetmaker; custom or do-it-yourself and save. Special Memberships. TOOLS 'N SPACE Hobby Woodworking, 338 Catherine 383-9600.

READY-TO-ASSEMBLE PINE furniture, dining room, living room, bedroom, wall shelf units and accessories. Come browse at Monastery Furniture, 942 Fort St. 383-2431.

END OF LINE, BARGAIN prices. Traditional Campaign Naval flush fittings. Finest quality solid brass hardware, suitable for boats and furniture. 595-8304.

BARGAIN BASEMENT CLEARance on our entire stock of chesterfields, Colonial, Modern, Spanish, Black vinyls etc. All reduced to clear. Echo Furniture, 704 View St. 384-2214.

BEAUTIFUL MINT CONDItion, vilas love seat, $269; Sprague and Carlton swivel maple chair, $141; 5 bulb, fixture or swag, $295. 598-4808.

3 MONTH OLD LIVINGROOM suite, loveseat, chair, sofa and ottoman, plaid pattern, originally paid $1200. Offers. 384-5867, after 5.

TWO EASY CHAIRS, IKEA DEsign, sand coloured cushions, dark stained pine. Purchased 6 months ago. Offers on $85 each. 386-1503, work 382-9012.

OAK ROCKING CHAIR $100, oak library table $175, 6 drawer mirrored dresser $125, all excellent condition, 721-3507.

WATERBED, PEDESTAL, pine frame, headboard, night tables, double dresser, $500. 479-9296.

9-PIECE MEDITERRANEAN dining room set, cane-back chairs, gold velvet upholstery, $1500. 381-5498 or 477-0471.

CHESTERFIELD, $35; TWO single beds, $35 each; maple dresser, $120; bookcase, $40. 383-1493.

FOR SALE-SOLID WALNUT dining room table with 2 leaves, 6 chairs with leather seats. 642-5697.

BED, COFFEE TABLE, LOVE seat, bed couch, chair, kitchen table and chairs, chest of drawers, 592-9582.

CUSTOM BEDS, CAPTAINS, $120, mates, $115, mates bunks, $150, 479-7400

CLEARING PRICES, TEAK furniture, lamps, etc. Also re-upholstering. 384-2280.

TWEED FOLDOUT COUCH, matching chair, table and desk. All for $250. 595-7935.

3 PIECE LIVING ROOM SET for sale, Asking $250. 382-4369 after 6.

SEMI RETIRED UPHOLSTERer recovers your chair, $65 with your material. 478-1262.

OLD SOLID OAK BUFFET with mirrored back and staing lass cupboards $275. 386-8525.

6 DRAWER TEAK DRESSER, bedside table and single headboard. $300. Evenings 721-3479.

TWO SIMMONS SINGLE BEDS, as new, $80 each. Call after 6 pm. 598-6049.

NEWLY RECOVERED CHESterfield, brown and white design. $100. 658-8001.

SIMMONS DOUBLE BED COMplete with headboard. Excellent condition. $175. 479-3551

TEAK DINING ROOM SUITE, table, 6 chairs, buffet and hutch, $895. 592-0115.

BLUE AND GOLD BROCADE chesterfield and matching chair, $60. 386-8565.

BROWN CHESTERFIELD AND chair, good condition, $50. 382-7667.

MENS DRESSER, CANADIANA, $125. Bookcase $65. 477-0303.

FURNITURE FOR SALE. Please call after 6, 386-8602.

3 PIECE LIVING ROOM SUITE, like new, $1,000. 381-5550.

COLONIAL CHESTERFIELD suite, $200. 479-7272.

KITCHEN TABLE AND 4 chairs $20. Phone 385-8152.

BEDFORD 4 PIECE PINE BEDroom suite. Best offer. 656-1573.

NEW MODERN ROCKER, FLOral print, $75. 382-0546.

MOVING, MUST SELL FURnishings. Phone 479-0125.

NEW STUDENT DESK, 4 drawers, only 3 months old. 5 piece chrome dinette set. 381-7937.

97 FURNITURE

VILAS
Tillicum Furniture
Hillside Shopping Centre
595-3331
851 Johnson St.
388-6613

MOVING: ENTIRE CONTENDS including, double bed and brass headboard, $250; round coffee table, $150; component stereo turntable and speakers, $450; round wrought iron dining room table, $450; reclining chair, $225; 13-piece, beige velvet sofa, $4800 new, asking $2200; 5-piece bedroom suite including queen size brass bed, new $4200, asking $2100; various household items. 382-1046.

98 TV. STEREO, RADIO SALES and SERVICE

Open 'til 9 Nightly!
385-5555
Independent Buyers
Discount Service Ltd.
939C Esquimalt Rd.
Stereos
Color TV's
ENTERTAINMENT SYSTEMS TO FIT ANY AND ALL ENVIRONMENTS!
—Buy the best and reduce costly service calls!
Yes, we take trades!
No down payment! (OAC)
Free delivery!
Free parking!
In Store Bank Financing!
(FULL SERVICE WARRANTY)
—5 yrs. parts and labour on most new sound equipment
—Loaner supplied during service
—Full credit on upgrading 1st. yr.
Technics
Best-Buy Sound System
Receiver, Speakers, Turntable, W/Magnetic Cartridge, $599.
Accoustic Research
AR18 Speakers each $99
AR-XB Turntable with Accutex M30611 Cartridge (Value $275)
INTRODUCTORY OFFER $199
Car Stereo
Jensen Receivers, and Speakers
Pioneer Complete Line
Panasonic CX7100 Auto-Reverse Tape Deck $179.
Panasonic
Color TV's from $529.
20" Color Special $599.
No money down. Low monthly payments! (OAC).
Open 10 til 9 Daily
10 til 6 Saturday
385-5555

WE RENT
STEREOS
TV's
month to month
• microwave
• color TV
• stereo
homark
• rentals
• service
• sales
"Home of the $10 service call"
381-5622
27 W. Burnside
10-9 P.M. 6 DAYS A WEEK
Use our rent-to-own or our exclusive exchange purchase program.

5 YEAR
WARRANTY
1979 20"
ELECTROHOME
COLOR TV
RENT TO OWN
AS LOW AS $22 per month.
NOTE: Rent to own available for any size, any make.
ALSO—we rent color TVs $25 per month—$10 delivery.
CITY CENTRE TV
OPEN 10 A.M.-9 P.M.
6 DAYS A WEEK
477-6971
Next to K Mart in the Mall

$10.
Homark now features the $10. in-home service call for stereo and televisions. Call 381-5622
• microwave
• color TV
• stereo
homark
• rentals
• service
• sales

6' SCREEN TV
Remote control, excellent picture quality, may be purchased assembled or just screen and lenses for your own tv. interested ??? Call 383-6231 work, 382-6546 home, ask for Don.

HELP
Too many color TVs taken in trade. Come in—make an offer. CITY CENTRE TV, next to K-Mart in the mall, open 10-9 p.m. 6 days a week.

VHS & BETAMAX
Attention owners of the above machines, group buying can save money. Also information exchanged. Phone 383-6231 work, 382-6546 home, ask for Don.

CASH
Used colour TV's [illegible] ately for resale — We buy for cash. Call 381-5622 for estimate. Homark Sales Ltd.

25" ZENITH COLOUR TV, table model. New picture tube with 2 yr. warranty. 6 mos. on all parts and service. $299.95.
ATLAS STEREO AND TV
763 Fort St. 385-2712

AKAI AM 2400 AMPLIFIER, Akai AT 2200 tuner, Sansui FR 1080 turntable, Sansui SC 2002 cassette deck, 1 pair Sansui SPX 5000 speakers, $1,000. 1 year old. 656-4989.

SANSUI
Amp, turntable and 2 speakers. Leaving country. Must sell, make offer. 384-4607

AMPLIFIER, CASSETTE deck, 4 speakers, reasonable offer takes. phone 385-3159 after 12

PORTABLE BLACK AND white TV, 11" screen. Sears model, hardly used. Asking $75. 478-6441 after 5:30.

MCINTOSH 3100 INTEGRATED amp. Sony ST3950SD tuner. Bose 901 series 2 speakers, complete or separate. Offers. 386-7972

98 TV. STEREO, RADIO SALES and SERVICE

USED COLOUR TV'S $95. AND up. ELECTRON TV, 100 Burnside Rd. W. 383-5432.

1 PAIR SPEAKERS USING KEF B110 and Kef T27, ¾" oak cabinet, $250. 386-6895.

26" CONSOLE COLOR PHILCO, solid state, excellent condition. $550. After 6, 382-7927.

FOR SALE COBRA 139 XLR 40 channel CB with antenna. Phone 479-1921.

I WILL COME TO ANY Greater Victoria home. For $10 TV service call Jim, 381-5622.

DYNA 400 AMP, DYNA Preamp. $500 595-2715.

SX190 11 BAND RECEIVER, new, phone evenings 656-7062.

PANASONIC FM-AM 4-BAND cassette tape recorder. 383-7301.

99 GROCERIES, MEAT and PRODUCE

North Douglas
Delicatessen

New Zealand Edam	1.69 lb.
New Zealand Gouda	1.69 lb.
Canadian Mozzarella	1.69 lb.
N. Zealand White Cheddar	1.89 lb.
Cooked Imported Ham	2.59 lb.
Salami & Hot Pepperoni	1.59 lb.
Fresh Frozen Rabbit	1.99 lb.

Game and Seafood Specials
Open Tue.-Sun. Closed Monday
3891 Douglas 479-1827

WILLIAMS
QUALITY MEATS 795 FORT ST.
384-0525 — 384-0526
GRADE "A" FREEZER BEEF
Sides $1.59 Hinds $1.79
Full Baron $1.79
Cut—Wrapped—Frozen
Price per pound increases due to trim, etc.
Chargex Accepted

A-1 GRAIN FED ALBERTA beef, side $1.49 lb., hind $1.69 lb., cut, wrapped and frozen. Price increase due to trimming etc. Old Country Meat, 642-3950

ALBERTA GRAIN FED BEEF, information phone Bob. 478-3374 or 478-3424.

POTATOES, $2 PER 100 LB sack. Michell 3015 Island View Rd.

EXTRA FANCY BOXED DELIcious apples; strawberries 1979 reserve now. 386-0934.

POTATOES, $2 PER SACK. 6095 Pat Bay Highway. Phone 652-1546.

100 MISCELLANEOUS FOR SALE

SEEFIRE STOVES-GLASS doors-beautiful sustitute fireplaces-new-used-477-6164.

4 TUBE 8' FLUORESCENT lamps complete, $17.50 each, 10 or more $15 each. 477-9541

USED RED BRICKS, CLEANED 25¢ each, uncleaned 20¢ each. 388-9079 or 474-1096.

2 APARTMENT SIZE STOVES, good condition, $50. Trim Gym, $25. 384-3717 or 385-8816

CHESTABED $50, SINGLE BED $30, tables, swivel chair. Miscellaneous. 386-0642.

SEVERAL WINDOWS, ASSORTed sizes, good condition, 2821 Austin Ave. 386-3602.

NEW SMOOTH 16"X12" CONcrete slabs 88¢ each delivered, 592-7068.

USED RED BAKER CHIMNEY brick. 477-3010.

GE WASHER AND DRYER, $200. Baycrest deepfreeze, $250. 381-5140.

6" ROCKWELL JOINTER, $325. Or trade for 4" and $200. 656-2344.

GREENHOUSE SIZE 10'X10' frame and glass. $150 or best offer. 477-8686.

ADJUSTABLE FIREPLACE screen. Never been used. $49 592-7269

500 THERMO GLASS UNITS TO clear, from $2.50 to $15 each. 9704 Third Street, Sidney, 656-6656.

23 CHANNEL PHONE STYLE CB, $100; apartment size washer/spin dryer $20. 474-1790.

OUTDOOR INCINERTOR BARrels. Ready for use, $5.95 delivered. 383-1328.

45-GALLON OAK WHISKEY barrels, good condition. $15. 383-1328.

FREEZER FOR SALE, VERY good condition, 20 cu ft, $200. 598-5609.

AUTOMATIC WASHER, DRYER and miscellaneous items. 478-0882.

SCREEN TENT, 10X10'. AWNing for a 1978 Dodge van, 12x8'. Both almost new. 385-8454.

MOVING THIS WEEKEND. Everything must go. Furniture and collectibles. 477-9796.

KENMORE DELUXE CONTINuous clean range; older style, 4" metal lathe, call after 6, 388-7607.

OAK FIREPLACE FRONT; vanity dresser, other fine furniture. 595-0104.

3 MONTH OLD ELECTROLUX vacuum with power head, please call 385-5176 after 7 pm.

1 YEAR OLD FILTER QUEEN vacuum, like new, please call 385-9476, after 5:30.

COLOUR TV, GOOD QUALITY bedroom suite, recliner chair, Misc. 477-0383.

3 BIRK'S 'SAXON' TABLEspoons, Chinese hooked rug, China cabinet, 384-3040.

SINGLE BED, 39" WITH HEADboard, $45. Folding roll away cot, $20. 384-2159

MUST SELL FROST FREE fridge, excellent condition, $175 or best offer. 385-0662 evenings.

PRIMITIVE ROCKER, NEEDS attention. Offers. Baby carriage, $30. 384-8541

DRESSER, 6 DRAWERS, large mirror. Student desk. Pair of twin bedspreads. 479-2803.

GE WASHER AND DRYER, good condition, $295. 478-1421 or 478-5959

INDIAN SPINNER ON TREAdle machine, $90. Potters wheel, $125. 595-8113.

STORE HARDWARE FIXtures, $400. Pair of davits, suit 32-40' boat, $200. 382-6735.

FOR SALE WESTINGHOUSE and McClary white dryers, working order. 385-1361.

WASHER AND DRYER, EXcellent condition, $300 or best offer. Bunkbeds, $75. 477-3978.

ONE YEAR OLD CHEYENNE 4 [illegible] water bed, complete with bumpers, $475 or overs. 478-2293.

CEDAR HOT TUBS BUILT TO order. Buy direct from builder, lower cost. 479-2986.

ELECTRIC LAWN MOWER. Yellow Hoover washing machine. Queen size bed. Fridge. Dresser. 388-5754

SMALL INSULATION MAchine, used 4 times, $1000, offers. Afternoons, 383-3963.

2 CHOICE PLOTS HATLEY. Write: Ives, 4168 Bute St., Port Alberni, V9Y 3N5

POTTERS KICK WHEEL, $125. Call 385-7721.

INGLIS HOTWATER HEATER, 30 gallons, $125. 595-2821.

GENDRON POOL TABLE FOR sale. 652-1658 after 5.

4' AND 6' ROLL RIM TUB, offers. 384-4452

FOR YOUR FABULOUS HOKY carpet sweeper, phone 592-9595.

100 MISCELLANEOUS FOR SALE

SPRING CLEANING GARAGE sale, one pool table 4x8 and accessories, $120. Record cabinet $15. Beehive new $80. Free standing fireplace $100. Golf clubs $30. 3 Old fashioned school desks $30. Juicer with press $150. 18" desk sander and 6" drum sander combination $225. 9 horse power Briggs good running condition $125. Two air hydraulic cylinders $30 each. Two bike kid carriers $10 each. Many household and shop items, call any evening after 6 or come to garage sale on Sunday between 9 and 4. Everything must sell will take offers. 656-6639, 9210 East Saanich Rd.

Vacuum Cleaners
Nearly new and reconditioned from $25.00 guaranteed. Current models always available: Compact, Electrolux, Filter Queen, Kirby, Hoover, Sears-Kenmore, Eureka, Lewyt, G.E. etc. Power nozzles adapted to any machine. Repairs every brand. Trades welcome. Top of line Built-ins $325.
Mister Sweeper, 906 Esquimalt Road (at Head), Colwood Corners Mall next to Highway Supermarket. 386-3717.

MAKE YOUR OWN FURNIture and save lots of $s. All hand and power tools supplied. Shop 3600 sq.ft. We give advise. Custom orders also taken. Special low cost memberships NOW ENROLLING. Beginners Woodworking and lathe courses. SORBY LATHE TOOLS now selling, highest quality, limited stock.
TOOLS 'N SPACE
The hobby woodworking centre. 338 Catherine (at Esquimalt Rd.), 383-9600.

SPECIAL ON 1940'S BLONDE wood furniture! Vanity with mirror and stool, 4 drawer chest, double bed and mattress, $185. Buffet with glass doors, table and 4 chairs, $150. Buffet, top and bottom drawers, glass doors, $65. Modern buffet with sliding glass doors, $55. Small writing desk, $29. 2 wooden curved back kitchen chairs, $17 each. Chargex and Master Charge. Steptoe & Son, 434 Kingston, 383-1689

PYREX METRIC MEASURING glasses, fire extinguishers, stainless steel board, Landrover tire chains, Cyclon seeder, jerry cans, stand for microscope photography, candles in glass jars, aluminum ladders, small electric cement mixer, grass sweeper, 3 washbasins complete with tabs, small props, 6" floatation dredge pump, 1½" and 2" water hoses, 3" suction hoses with strainer and discharge hose. Call 478-8668.

FURNITURE STRIPPING NOW available at unbelievably low prices, no caustic dip tanks, leaves natural oils in wood; examples-side chairs, $7.50, arm chairs, $9.50, oak draw leaf tables, $28.50; Quotes available on other pieces, compare our prices and save during introductory period. Contact Pete's Place, 478-6000.

TYPEWRITERS
1979 Smith Corona and Olympia manual and electric now in stock. A variety of used portable and upright machines as low as $30. Manual typewriters available for rent. See our new selection of gift ware in our window. The Type 'n Write Shop, 744 Johnson, 385-3112.

KITCHEN AID
DISHWASHERS
BUILT-INS, PORTABLES
BUILDERS APPLIANCES
KENYON SALES
386-1214
24-HOUR SERVICE

BAR EQUIPMENT SALE
40 pedestal bar tables, 26" tops, square and round; 26 maple Captain's chairs; 70 black and chrome chairs; Hobart dishwasher and booster (new motor); Whirlpool ice machine, 2 yrs. old; deli-cooler; portable bar, new; all in excellent condition, make an offer. 381-5926 after 11 am.

400 VACUUMS
Victoria's largest selection of rebuilt vacuums. All current models available. All guaranteed from $20. Trade-ins welcome.
ALL VICTORIA VACUUMS LTD
2805 Cedar Hill Rd.
595-2622, 9-5, (6 days wk)

BLANSHARD AT VIEW
INTERNATIONAL
WATERBED (VICTORIA)
386-8858

ANTIQUES, COLLECTIBLES, used modern furniture, large and small appliances. Reconditioned bicycles, lawn mowers, tools, tires, baby items, numerous miscellaneous items. Bill's Bargain Barn, Craigflower and Tillicum. 384-5235. Tuesday-Sunday. We Buy, Sell, Trade and Deliver.

CONOFLEX — DECORATIVE Laminate. Trims with scissors. Easily installed. For cabinets, bar tops, cupboard doors, etc. Heat, stain and scratch resistant. 30" wide. $3.29 lin. ft. THE PLASTIC SHOP, 2105 Douglas St., Victoria. 386-1477 or 460 Wallace St., Nanaimo. 753-0114.

33' OF NEW KITCHEN CUPboards, large teak desk, large mahogany desk, 1 cashier counter, iron railings and ornamental railings, new toilets, plumbing fixtures, proper fittings, 2 vanities, 3 plaster mixers. 1968 Buick Wildcat. 383-0897, 643 Belton Ave.

MOVING
Wall to wall dining room and living room lined drapes at $300 combined. Melon green. 6'x20'. 2 bedroom wall to wall lined drapes, 4½'x10'. One Sunshine yellow. Other Melon green. $100 each. All in excellent condition. 479-1325 after 6.

ROCKWELL
6" Delta jointer, offers on $550. 6" belt 12" disc sander, offers on $525. Wood shaper, offers on $575. All complete with stand and 1 HP motors. 1½ HP B&D router with stand and fence, offers on $160. All about 6 months old, excellent shape. 384-5154, 8-5 pm.

MATCHING G.E. PAIR
Self-cleaning 30" range $599
17 cu. ft. fridge, almond $699
McDonald Supply
370 GORGE RD. EAST 386-6745

SPECIAL
Frigidaire dishwashers, 6 only. White and Harvest Gold. Reg. $779.95. Sale $569.95.
HASTINGS APPLIANCES
2006 OAK BAY 598-3011
2100 DOUGLAS 386-7734

EATON'S
WAREHOUSE
STORE
749 View St.

CLOSING OUT SALE. ALL stock drastically reduced. Needlepoint canvasses, tapestry wools, canvas by the yard, embroidery fabrics. Books now ½ price. Come in and browse. Christies Wool Shop, 830 Fort Street, 384-8770.

MOVING MUST SELL BEFORE Friday. High chair $15; playpen $20; crib complete $40; spring horse $35; inch worm $10; kitchen set $25; sewing machine $50; 12'X3' pool $75; pool table complete $290; light fixtures $10; and misc. After 6 pm. 652-1906

OAK DRAW LEAF AND GATE leg tables from $45. Large oak wardrobes from $95. Occassional tables from $10. Unbelievable but true, we must clear old stock. Driveway Sale begins noon Wed. 10 min. from Victoria. Petes Place, 786 Goldstream, 478-6000.

SECRETARY DESK, ADDO-X adding machine, $85. 385-2863

100 MISCELLANEOUS FOR SALE

DISCOUNT SALE
EVERYTHING IN OUR FURNITURE DEPARTMENT DISCOUNTED TO CLEAR FAST.

5 PCE. DINETTE SUITE	$88
CHAIR BED	$89
SOFA BED	$266
HOME BARS	$159
WHITE MATES BED, MATTRESS EXTRA	$169
SOFA AND CHAIR, TRADITIONAL STYLE	$499
LOVESEAT	$399
SOFA AND CHAIR, FRENCH PROVINCIAL	$549
SOFA AND CHAIR, COLONIAL	$588
2 PCE. CORNER SOFA GROUP	$649
SOFA AND CHAIR, TRADITIONAL	$688
3 PCE. BEDROOM SUITE WITH TWIN MIRRORS	$549
3 PCE. BEDROOM SUITE, OAK FINISH	$579

BUY ONE LAMP AND GET ITS TWIN AT NO EXTRA COST.
ACTIVE
FURNITURE
566 David St. 382-8274
Open 9-5 Daily

WE RENT
MICROWAVE
OVENS
STEREOS
TV's
month to month
• microwave
• color TV
• stereo
homark
• rentals
• service
• sales
"Home of the $10 service call"
381-5622
27 W. Burnside
10-9 P.M. 6 DAYS A WEEK
Use our rent-to-own or our exclusive exchange purchase program.

KILSHAWS
Auctioneers Ltd.
FOR SALES
OR
CASH
GUARANTEED
APPRAISALS
384-6441

NEW AND USED
Hid-a-beds factory special $249.00, 2-pce. chesterfield suites $159.00 to $549.00, swivel rockers $189.00, drop-back lounge $69.00, love seat $249.00, round maple tables with 4 chairs $439.00 to $579.00, Duncan phyfe drop-leaf table and 6 chairs $549.00, China cabinets $129.00 to $379.00, buffets $69.00 to $249.00, 5-pce. kitchen sets $59.95 to $179.00, 7-pce set $119.00, drop-front desks $99.00 to $599.00, students desk $74.95 to $129.00, chests of drawers $44.95 to $259.00, dressers $69.00 to $239.00, complete bedroom suites $229.00 to $1042.95, bedside tables $29.95 to $69.00, cedar chests $159.00 and $199.00, 9x12 rugs $89.00 and $119.00, vacuum cleaners $24.95 to $95.00, fire screens $19.50 to $44.95. Use your Chargex or Master Charge.
Pandora Furniture
1050 PANDORA 383-6319

MAYTAG 110-VOLT DRYER only, in avocado, $139.95; Kenmore washer and spin dryer, $129.95; Brown plaid sofa, only $258; 3-pc. sectional with corner table, $299.95; plus many other sofas and davenports to choose from. Occasional chairs, rockers, recliners and loveseats from $25 to $139.95; 39" and 54" bedrm. sets from $75 to $150; oak office desk and chair, $369.95; NCR cash register, in excellent condition, $295; Zenith Solid State console colour TV, approx. 1 yr. old, $349.95; 13 cu white Westinghouse fridge $179.95

The Traders
388-6264 715 Finlayson
Open nights 'til 9 p.m.
Sat. 'til 6, Sun., 12-5.

GRAND OPENING
SPECIALS!
SPEED QUEEN
Auto washers and dryers
GIBSON
Refrigerators, ranges, microwave oven, dishwashers, etc.
AFFORDABLE PRICES
OPEN 7 DAYS
COLWOOD-LANGFORD
Furnitureland
1610 Island Hwy.
(Farmers Market)
478-1921

FOR SALE: 1 ELECTRONIC cash register; 1 digital read out scales; 2 commercial electric range/ovens; 1 Foster 25 cu. ft. stainless steel refrigerator; 1 stainless steel commercial sink; 1 Acme dough sheeter; 1 Hobart 12 quart dough mixer; 1 wood top make up table; 2 stainless steel make up tables; 1 Crest fire system and fume hood with exhaust system; 1 electric typewriter; 3 29 cu. ft. custom chest deep freezes; 2 16 cu. ft. chest freezers; 1 6 ft. deli display cooler; 1 Moffat-Litton microwave oven; 1 deli counter; assortment of commercial kitchen utensils; 2 bakery tray racks plus trays; 1 bakery display stand; 1 8'x8' walkin freezer. 388-5453, 3-5; or 477-4714, 7-9pm.

USED
Sewing Machines
Singer treadle; Singer portable $45; 2 console models $58. ea; Open arm portable $77; Open arm portable $98; Singer Touch & Sew $98; Open arm, fully automatic, Swiss made $168; Elna Supermatic, open arm $298. Many more. All 1 yr. guaranteed.
SAWYER 388-6228
840 FORT ST.
SEWING CENTRES LTD.

COMICS, 2000 FOR SALE. 382-2206 betweem 10am-2pm

DESIRABLE OLD STYLE WALL telephone for sale. 652-5757

HARVEST GOLD WASHER, 1 yr. old. 386-6048

VIKING ELECTRIC RANGE, typewriter stand. 592-7202.

50 YDS. USED BROWN CARpet. $150. 477-6736

28' OF DRAPERY, LINED, 2 tone brown. Phone 592-0255

100 MISCELLANEOUS FOR SALE

UMBRELLA
TREES
2' Reg. $18. Now $9.95. Grower's Select Tropical Plant Mart, 414 Craigflower Rd., 381-5522.

HOMELITE
CHAINSAWS
SALES—PARTS—SERVICE
RENTALS
GIBSON POWERCRAFT
2520 Government 382-8291

BASEMENT SALE
1 PM TO 5 PM
Small fridge, 15 cu.ft. deep freeze. Stainless sinks, tools. 2 gas ranges-22" 1 Visual oven. Many other items. 1007 Johnson.

USED APPLIANCES, fridges, stoves, washers, dryers, Hoovers, wringer washers, deep freezes, 30 day warrenty. Bill's Bargain Barn, Craigflower and Tillicum. 384-5235 Tuesday-Sunday

EMERGENCY LIGHTING UNIT $100. 200 amp switch, meter socket, gutter. Also 400 amp ditto. Ride on lawnmower $250. 30" range $90. 8' fluorescent. Wanted; older Back Hoe, prefer Case, 477-6722.

MUSTANG GIRLS BICYCLE, $20. Tricycle, age 4-6 size, $20. Energy grate, $30. Free standing black metal fireplace and heater, $100. Imperial Highrise canopy for ½-¾ ton, all fiberglass, $500. 478-3980 after 4pm

ROUND VILAS TABLE, 9 drawer chest, loveseat-chesterfield, coppertone Colonial stove, fridge with side freezer, hip waders, pole lamp. Tri-lite, bar stool, 9 X 12 rug, rocker. 477-5188.

'67 BUICK, TRANS PROBLEM; 13' Runabout and Holesclaw trailer; 9.8 Merc outboard, Merc 500 props and parts; utility trailer; construction wheelbarrow; truck canopy; girls bike. Reasonably priced. 598-1601.

GARAGE SALE, SAT, 10 TO 4 only. Childs swing set, bicycle, tricycle, two 9 X 12 oval braid rugs, set of 4 wooden kitchen chairs, 2 refinished collectible chairs, plus many more items. 2520 Fernwood st.

BASEMENT SALE, SATURDAY 31st, 1576 Rowan Street, 9-4:30. Collectables, single bed, household items, lapidary, leather craft, painting supplies, 14' aluminum boat and trailer, snow tires, barbeque, house plants.

EQUIPMENT FROM SMALL file shop, 1 Acme machine, 3 grinders, new hand saws and blades, assorted small equipment. All must go together. Any one interested phone 746-4737 anytime.

SALE CLASSY CASTOFFS
Mens, womens, childrens clothing, books, silver, jewelry, china, white elephant, home baking. Saturday March 31, 10am-1pm. Art Gallery of Greater Victoria, 1040 Moss St.

DROP BACK LOUNGE $45; Loose cushion settee $195; Grange Posturepoise 3'3 unit $150; Viking zero zone refrigerator $175. Mel's Bargains, 3460 Quadra, 384-3152. Chargex and Mastercharge available.

DOUBLE PEDESTAL DESK $59.50; Distressed oak coffee table $150; 3 pc walnut bedroom suite $199.50; Baycrest spin dry washer $150. Mel's Bargains, 3460 Quadra, 384-3152. Chargex and Mastercharge available.

OLD CARPET AND UNDERlay, $100. Student desk and chair $25. Easy chair, black vinyl $50. Car seat, good condition $25. Wool duffle coat, size 38, $50. Lifting weights, $20. Other misc items. 478-8593.

ANTIQUE BLONDE CHINA cabinet, $100; apartment washer spin dryer, $100; double bed and bookcase headboard, $50; TV magnifing screen, $50; 10 speed, $90; many other miscellaneous items. 595-6952.

TWO WAY RADIO, IDEAL FOR taxi or trucking company, $195. Shop Mate skill saw, $22. Air compressor, $250. 70 to 74 Ford Van windows, offers. Datsun tailgate, $10. 68 Chevy posi, $150. 383-8281

STIHL Chainsaws
SALES—PARTS—SERVICE
RENTALS
GIBSON POWERCRAFT
2520 Government 382-8291

Knitting Machines
Passap duomatic $398; Juki $398. Guaranteed and Free Lessons. Sawyer Sewing Centre, 840 Fort St. 388-6228

SIXTY GUARANTEED USED major appliances for sale, fridges, freezers, stoves, washers, dryers, trades welcome, Phoenix Appliances. 1307 Gladstone. Weekdays 9-12. Sat. 10-3.

WALNUT SINGLE BEDROOM suite, spring and mattress, daveno, arborite kitchen suite, 3 swivel rockers, coffee and end tables, lamps, cabinet b/w tv, other household items. 385-0178.

1 FOLDING BAMBOO CURTAIN with rod for open cupbord, $5. Complete double size Hollywood bed with Spine Care mattress, $40. One 5 drawer chest, $40. 384-1940.

POOL TABLE, 2¾" HONEYcomb beds, solid oak sides, excellent condition. $495; blue floral patio swing, like new, $275; utility trailer, 4x6 box, as is, $75. 479-7463.

OVAL SHAPE WHITE SINK with flowers, heavy wood framed mirror with medicine cabinet, unique taps, and two vanity five string makeup lights on gold coloured base. 721-3981.

GENDRON CARRIAGE, EXcellent condition. Childs bed guard rail. Spotless heavy duty Sunbeam Mixmaster. Toyota snow tire on rim. Aluminum ladder. 384-8252

GARAGE SALE. FURNITURE, cameras, lens, projectors, radio, books, oriental decorations, clothings and household items. $1-$5. 905-350 Douglas St. or call 386-0836 anytime.

NEW STAINLESS STEEL 5 quart pressure cooker, $60. Two key hole life jackets, $15. One set new auto leaf helper springs, $20. 30 gallon bronze hot water tank, 479-5240.

PADDED BAR WITH CHROME mouldings. Tricycle for parts. Candle holders. Grass trimmer. Floor polisher. Cafeteria cups and saucers. Chrome suite. Adding machine. 477-1366

TORO—LAWNBOY
Sales—Parts—Service
KEN PRASING EQUIPMENT
478-9313 934 Goldstream

ELECTRONIC SCALES,
And cash registers at Victoria Cash Register Ltd, 650 West Burnside Road, 383-2512.

USED RECORDS, ROCK AND jazz, large selection, reasonable prices, Richards Record Shop, 1318 Government Street, 383-2733.

IS YOUR TELEPHONE UNATtended? You could be loosing business. Buy or rent an Answering Machine from Interconnect, 3586 Quadra St, 384-0511.

ASPIDISTRA PLANT SHOP, 720 Yates, 386-7616. Spring Sale. 30% off all plants. We are also taking bookings for plant parties at 386-7616 or 383-9264.

ENGLISH PRAM, $50. TRAVEL Guard car seat, $20. Infant love seat, $10. Cherrywood Executive desk, $50. Ladies 5 speed, Mans 10 speed. 477-3505

MENS WET SUIT AND ACCESories, $65. 384-5529

ROTOTILLER, $100; CHILD'S swing and slide set, $15. 658-8041.

FOR SALE 200 CLEAN USED red bricks. 383-1707.

CHEST FREEZER, 10 MONTHS old, 7 cu.ft., $175. 382-9881

BRAIDED RUG, 6X9', $15. ACcordion, $15. 386-3305

ELECTRIC TYPEWRITER 477-1996

100 MISCELLANEOUS FOR SALE

SPRING CLEANING DRIVEway Sale; we've had 2 containers from the U.K. arrive back to back and can't move for furniture, we're drastically reducing all old stock as well as freight damaged stock. Oak washstands with broken or missing tops from $35, oak mirrored dressers from $35, oak draw leafs and gate leg tables from $45, small occassional tables from $10, mirrored over mantels from $10 and much, much more, many pieces worth buying for the old oak and mahogany to use to make or repair other pieces. Sale begins Wed. noon. Only 10 min. from Victoria, Petes Place, 786 Goldstream, 478-6000.

VANITY AND MIRROR, $20. Brown couch, $25. Plaid hostess chair, $20. Padded rocker, $15. Coffee table, $15, wooden table, $5. 598-6054 after 1pm

KITCHEN TABLE AND 4 chairs; Roper undercounter automatic dishwasher; Guerny electric wood and coal stove. All in good condition. 382-7041.

USED TAPPAN COUNTER TOP range with built in oven and rotisary, good condition. $275. Pale blue leather jacket, like new, size 6, cost $110, sell for $45. 478-0785

LARGE ICEBOX (THERMOS), 30"x15"x13" high, has 2 carrying handles, meat tray and drain. Excellent condition. $25. 598-1043.

NEW YELLOW HOOVER WASHer, apartment size, 3 months old, excellent condition, must sell. Have bought larger set. Phone after 6 pm, 474-1588.

SEWING MACHINE (ALMOST new), $145; Coleman stove, $25; aluminum camp table, $12; camp chair and chaise lounge, $12; tap shoes (size 6), $7. Call 479-0033.

CONSTRUCTION SHEDS FOR sale, good for chicken houses, garden sheds, etc. 8x12' some wired, $250 each. 388-6645 weekdays.

KENMORE HEAVY DUTY washer and dryer, 1 year old, $600 set firm. Electric lawnmower with 100' cord and grass catcher $80. 386-6340 after 12 noon.

APARTMENT SIZE KENMORE washer and dryer; dishwasher-like new; Filter Queen vacuum cleaner complete; 1 new Braun mixer. 385-9311.

KENMORE WASHER AND SPIN dryer, $125. Cabinet stereo, $125. B&W cabinet T.V., $50. Trim-Gym $75. ¾ ct solitaire diamond ring, value $2,650, sell $1,500. 478-6235.

STEREO FOR SALE, GOOD shape. Various LPs. Aluminum and wood sash windows. Good condition. Reasonable. Phone after 5 pm, 383-7556.

ALL NEARLY NEW WASHER and dryer, $525; Apartment size fridge and stove $400. All avocado. Upright Viking freezer $325 or best offer, 383-6991.

DEMO SALE
2x4, 4x8x½" and ¾" plywood, dropdown ceiling tiles and T-Bars, plywood cupboards. 384-4683.

A-1 CONDITION MISCELLANEous kitchen equipment for restaurant including walk-in cooler, ice machine, etc. 2317 Forbes, 10 am-6 pm.

CHAINSAWS
Alf Becker and Son Ltd.
2981 Tillicum 384-6414

HAMILTON HOPS and GRAPES
Wine and Beer Supplies
464 A Burnside Rd. E. 388-4511
SEE OUR WEEKLY SPECIALS

BRAND NEW CARPET, OFF white with green tint. Queen Victora Inn, 386-2812.

FLUORESCENT LIGHTS; wooden windows, doors, sinks, hand rails, bricks, etc. 388-9079 or 474-1096.

LIQUID LEVEL JET PUMP for septic field plus control. 478-4518 after 6 pm.

GE WASHER, 2 SPEED, VARIable wash and rinse cycles, 3 load capacities, $125. 656-5461 evenings, weekends.

WEDDING IS OFF. CHIC WEDding ensemble size 9-11, converts to evening gown. Value $200, asking $80. 382-2491 or 385-1931.

ELECTRONIC SCALES
& CASH REGISTERS
NEW AND USED.
Owen and Sons.
Cash Registers Ltd.
383-7134

CHESTERFIELD AND CHAIR, $40. Automatic dryer, $30 (needs motor put in) Electric stove, 30", $15. 474-1672.

SUNBEAM TWIN BLADE electric mower, $25. Simplicity wringer washer, excellent condition, $80. 382-5351, after 5.

DO YOUR OWN TYPING! CORona Electra 12, heavy portable electric typewriter with case, excellent condition, $95. 384-0807.

SOFA AND CHAIR, $150. 24" gold range, $60. 9x9 tent $25. Slim-bender exerciser $10. Misc. items, 478-0974.

MOFFAT DEEP FREEZE, 12 cubic feet, harvest gold, one year old, $200. Viking electric floor polisher, $25. 595-0859.

DOUBLE BED AND MATtress, loveseat and chair, drapes, console b/w TV. After 4, 384-7952.

FIFTEEN FEET OF FULLY lined blue and white floral drapes and matching queen size bedspread, $200. 478-3674.

BOOKCASE BUNK BEDS. EXcellent condition, $150. Continental bed, $50. Seagull Forty Plus outboard, $225. 656-3458.

INGLIS WHIRLPOOL, MIDSIZE stackable washer and 110 volt dryer with stand, excellent condition, $400. 592-7631.

CB RADIO, SUNLAMPS, school desks, books, swag lights, wall paper, miscellaneous. 652-3802.

FOR IMMEDIATE SALE, 2 YR. old Kenmore automatic washer, 2 speed-5 program, $300 or highest offer. 478-4174.

MOFFAT 24" RANGE, HARvest gold, excellent working condition, $100; Rotary mower, little use, $100. 592-1688.

NEW FILTER QUEEN, ALL ATtachments, including power nozzle, was $600 will sell for $450 firm, 385-7365.

PORTABLE KITCHEN AID dishwasher, 5 yrs. old, good condition, not suitable in present dwelling, $125. 382-4845.

2 CUSTOM MADE QUILTED twin bed covers, Charlston filagree pattern, washable, no iron, new cost $100. sell $50. 383-4220.

DALKEITH PANTSUIT, camel, size 10 petite, $30. New dress, delicate floral pattern, latest style size 10, $20. 383-4220.

OFF WHITE CARPET, 9X12, like new, $50. Two pairs red curtains for single windows, $30. 382-6169 or 384-8075 pager 1148.

20" ROTARY LAWN MOWER 3.5 hp motor. Complete with grass catcher. Very good condition

MOFFAT FRIDGE HARVEST gold, Hoover spin washer, car seat, chain saw, stroller, bicycle kiddy carriers. 479-4350 after 5.

3-BURNER GAS STOVE WITH oven, small electric fridge, sink and counter top. All for camper. 479-8531.

WATERBEDS
Day or night, 478-7345.

Office Desks
New, Private. 656-5929

Wosk's
WE TAKE TRADES
1810 STORE 385-8781

POCKETBOOKS, RECORDS, tapes, posters. Centennial Books. 895 Esquimalt. 385-4243

100 MISCELLANEOUS FOR SALE

ELECTRIC LAWN MOWER, like new condition, $45. 386-2826.

DARK BROWN DOUBLE BED quilt. 477-1496

USED LIGHTS COMPLETE, 384-4683.

101 CHILDREN'S MISCELLANEOUS

ROUND-A-BOUT
Children's Clothes
WANTED Children's Furniture
1005 View, Tuesday-Saturday, 10-5 p.m. 385-6552.

A B C CHILDREN FURNITURE Factory prices. Now on display at Atlas Cabinets, 370 Gorge Road, East. 388-6814.

SCHOOL DESKS, HIGHCHAIR, childrens table-chairs, clothes, toys, miscellaneous. 652-3802

WANTED A LARGE WHEELED English Pram in good condition, phone 478-0563.

103 MISCELLANEOUS WANTED

BEER BOTTLES
AND CANS
60¢ DOZEN
526 DAVID ST.
MON. TO SAT. 8-5
Phone 383-1328

THE SALVATION army needs your re-usable clothing, furniture and household goods. "Help us to help others." Family Thrift Stores. Victoria, Sidney and Langford. For pickup — 386-3295.

Robinson's
Guns Bought for Cash
HIGHEST PRICES PAID
1307 Broad St. 385-3429

CASH
Costume jewellery, quality used clothing, vintage clothing, antique clothing, linen, furniture, antiques, china, collectables, bits and pieces. Please call 385-9878 or 384-4547.
THE BAY WINDOW

CASH FOR SCRAP
We buy re-cyclable scrap metal, industrial and domestic.
CLEANSTEEL PRODUCTS LTD.
343 Tyee Road, 384-4161.

WON'T PAST THE TEST OR too much to have repaired? I am still paying up to $75 for older cars and trucks needing minor mechanical work. Also old wood boats needing repair. Cheap. No wrecks please. 474-1812.

GUNS WANTED
ALL TYPES—TOP PRICES PAID
INTERNATIONAL KNIVES
574 Yates 383-2422

RANGES LESS THAN 12 YEARS old, Kenmore, Inglis, Whirlpool, Speed Queen. Simplicity washers, almost any make dryer, working or not. 478-6000. 478-5449.

DON'T THROW AWAY YOUR attic or basement junk. One man's junk is another man's treasures. Also anything old. 595-7918.

DIAMONDS WANTED
Cash for your diamonds and rings in any condition. Universal Trading, 584 Johnson, 383-9512.

WANTED: PRINTS, ENGRAVings, etchings, lithos, etc. for auction. Lunds, 926 Fort St., 386-3308.

WE BUY FRIDGES, STOVES, freezers, washers, dryers, vacuums. Phoenix Appliances. 384-0423

HUMMEL FIGURES AND plates also Royal Doulton Figurines and character jugs wanted. 383-0405, 386-0911.

WANT PORTABLE TYpewriter, manual or electric, prefer Smith-Corona, cost important. 595-3574.

SELL OLD BOOKS TO THE
HAUNTED BOOKSHOP
382-1427

OLD CAR BATTERIES, RADIAtors, copper, brass, lead, 383-1328, 526 David.

TOP PRICES PAID FOR OLD postcards, etc. 595-7567 or 383-8311.

WANTED: OLD ORNATE PICture frames. Also old glass paperweights. 383-0405, 386-0911.

FRIDGES, SQUARE CORnered, working or not. 478-6000, 478-5449.

WANTED 24' DIAMETER above ground pool. No filters needed. Phone 479-1217 after 5.

WANTED: ICEBOX, PUMP sink, propane tank, canopy, for trailer. 478-8987.

CASH FOR OLD LAWNmowers, working or not, for parts. 385-5475.

WANTED: H/K 91 308. MUST BE like new. Ask for Stu.
ROBINSONS 385-3429

NEEDED, 800 SQ. FT. OF CARpet underlay, wooden chairs, any condition. 383-8512, 386-6052.

CASH
For anything of value. 385-5475

FRIDGES AND FREEZERS bought. 383-7213. All Temp.

WANTED JOHNSON OUTboard motor for parts, 479-6563.

WANTED: VIOLIN AND CASE. 388-4520

SMALL OLDER COUCH WITH chair. Reasonable. 658-5538.

WANTED RUG 9X12, SUITABLE for rumpus room, no shag. 384-7705

109 MISCELLANEOUS TO RENT

TYPEWRITERS
Student rentals, manual $12 per month, electric, $30 per month. City Office Equipment, 386-8396.

CAMOSUN FURNITURE
RENTAL
MONTH TO MONTH
833 YATES ST. 383-3655

11[illegible] SWAPS

FACTORY BUILT 9' CAMPER, excellent condition, trade for small car or boat. Mill Bay 743-938[illegible]

SWAP, 1978 DELUXE MOPED, barely used, for labour. Days 383-2414, evenings 385-4726.

116 COINS and STAMPS

BUY AND SELL
STAMPS AND COINS
Wanted: Canadian silver coins 1968, '67, '66 and before. U.S. silver, 1964 and before. Capital City Coins and Stamps, 721-3621.

WANTED CANADIAN SILVER coins, 1966 and back. Also, US silver coins, 1964 and back, paying highest prices. Also, buying 1967-68 silver coins. 478-8580.

WANTED: COIN AND STAMP collections for auctions. Lunds. 386-3308.

117 ANTIQUES and ARTS

A SHIPMENT OF FRENCH Provincial antique furniture has arrived at Jadis Antiques, 609 Courtney Street. 384-4523

117 ANTIQUES and ARTS

ANTIQUE SALES
AND
APPRAISALS
Antiques, Silver, Oil Paintings
Persian Rugs
KILSHAWS
Auctioneers Ltd.
SIX GENERATIONS OF AUCTIONEERS AND APPRAISERS
CONTACT
Frank or Don Kilshaw

WESTERN CANADA'S
FINEST
ANTIQUE FAIR
Vancouver Island Antique and Collectables. Present their spectacular
3RD ANNUAL SPRING FAIR
April 6th, 7th and 8th.
Fri. 6 p.m.-10 p.m.
Sat. 10 a.m.-10 p.m.
Sun. 10 a.m.-4 p.m.
Esquimalt Sports Centre.
(Curling Rink)
1151, Esquimalt Road. Victoria. Over 50 dealers from Canada and U.S.A.
Admission: $1.00.

Antique Auction
APRIL 24, 1979
For the consignment of your Articles in this Auction please contact JOHN BOYLE, 386-3308.
LUNDS 926 FORT ST.

NEW STOCK ARRIVAL. 8 piece carved oak dining suite, oak Welsh cupboard, Victorian dressing table, Victorian Loo table, 3 piece Victorian parlour suite, 6 piece oak dining suite. Courtney St. entrance, Nootka Court, Serendipity Antiques and Furniture, 386-2648.

SPRING CLEARING DRIVEway Sale, most items below cost, a do-it-yourselfers paradise of bargains. See misc. ad. Sale begins Wed. noon. Petes Place, 786 Goldstream, 478-6000.

WANTED: ORIENTAL RUGS, clocks, Georgian furniture, silver, paintings, etc. David Robinson, 1019 Fort, 384-6425.

CASH FOR OLD OIL PAINTings, antique and estate jewelery. Brandon's, 18 Centennial Square, 385-0623.

FURNITURE REPAIRED. ANtiques our specialty. Phone 478-2539.

WE BUY OLD SILVER, china, jewellery, samplers, etc. Waller Antiques 388-6116.

WANTED FOR CIRCA 1900 house; hardwood mantle and pair of large cast iron gates. 386-6593.

120 GARDEN SUPPLIES

WANTED: SHRUBS, PLANTS, ornamental trees, large wheelbarrow. Reasonal. 112-646-2067.

EVERGREEN SHRUBS. ALL sizes. Wholesale prices. Also U Dig. 479-3728 evenings.

Fertilizer

SCREENED TOP SOIL WITH manure and sand, $10 per yard, delivery extra. Sterilized potting soil by bag. E. Nixon Ltd. Office 385-4431; Yard 478-0511; Nights 479-1937.

HORSE MANURE, EXCELlent mulch garden, shrubs, flower beds. 1 to 6 yard delivered. 652-2517.

STRAIGHT OLD COW MAnure, 4 yards $37, 7 yards $51, 14 yards $95. Bagged $2.25. 595-0773.

SAANWOOD FARMS LTD.
Cow manure. 652-2026 or 652-1743. No Sunday calls please.

OLD COW MANURE, PICK-UP truck load $25 delivered. 652-2278, or 652-3654.

PENDRAY FARMS
Cow manure, 6 yards, $48 delivered. 477-1519.

AGED HORSE MANURE, $1 sack, 7 or more delivered. 479-5016, 479-6658

PREPARE NOW WITH CHICKen manure. $20 per PU load, delivered. 474-1043

PREPARE NOW WITH CHICKen manure. $20 per PU load, delivered. 474-1043

STRAW MANURE, 6 YARDS, $30, pick-up truck, $10. 656-5841.

COW OR CHICKEN MANURE. 478-1876.

WELL ROTTED HORSE MAnure, by pick-up load. 479-1213.

AGED HORSE MANURE. PICK-up load $5. Phone 479-5837

Plowing, Rotovating and Cultivating

DON'S TRACTOR SERVICE
477-3913
We rotovate, plow, cut grass and brush; also loading and hauling.

ROTOTILLING
Other garden aids, spring cleanup, compost. Reasonable rates. Days, 384-0125. Evenings, 478-8690.

GARDEN ROTOVATING
12 horse tractor, reasonable rates.
478-0274

EDS TRACTOR SERVICE
Rotovating, leveling, vegetable gardens and yards. 479-2204 or 595-2500.

4 BROTHERS — ALL AREAS
Hand Tillers, Tractors
479-6112.

TED'S TRACTOR SERVICE, rotovating, plowing, haycutting. 478-4059 or 642-5602.

KAYTERS ROTOVATING, lowest rates in town. Free estimates. 383-8269.

PREPARE FOR SPRING, ROtovating with small machine or tractor, 652-2314.

HEAVY MACHINE FOR SMALL garden rotovating, prompt service. 658-8875

FOR ALL ROTOTILLING work, Satisfaction guaranteed, 479-7693.

GARDEN ROTOVATING, guaranteed work. 658-5406.

ROTOTILLING
Call E. Jacobsen's Garden Maintenance serving greater Victoria, 479-6422.

Seeds, Bulbs, Plants Trees and Shrubs

DAHLIAS TUBERS, GLADIOLI corms, Chrysanthemum stools, miniature roses. 384-9976.

THUIA SMARADG, 3 FT. TALL, $3 each. 652-5706.

BLUEBERRY BUSHES, 10 years old, very bushy, $5 each. 479-3551

Tools and Supplies

TORO RIDER MOWER, 7½ horsepower, electric start, used 1½ years. $900. 478-7448.

Top Soil, Rocks and Fill

BEDWELL ENTERPRISES Ltd. General trucking 652-3046.

SAND, GRAVEL, DRAIN AND crushed rock, 1 to 6 yard loads. 658-5406.

BLACK TOP SOIL, $7 YARD DElivered (Victoria area). Anytime 479-3012.

120 GARDEN SUPPLIES

Top Soil, Rocks and Fill

SHREDDED BLACK LOAM, 4 yards, $45. 7 yards, $63. 14 yards, $125. Bagged $2.25. 595-8129.

BLASTED ROCK FOR SALE, ideal road material, $3 a yard. 478-9571.

REASONABLE RATES ON sand, blasted rock, gravel, crushed rock, etc. 479-9851.

BY SACK WEED FREE GOOD black soil, 382-2843, 7 days a week.

WOOD ASHES MIXED WITH klinkers and brick. 6 yards for $11. 386-7225.

FREE FILL, DELIVERY charge only, topsoil and fill sand. Reasonable. 658-5172, 658-8921, 479-1582.

WEED FREE VIRGIN SOIL
Black, usual excellent quality, call A-1, 383-1532 for fast delivery.

125 PETS and SUPPLIES

THE HARLEQUIN DOG TRAINing Clubs Obedience Classes including a puppy class start on Tuesday April 3rd at 7pm at St. Dunstan's Anglican Church Hall in Gordon Head. For information and to pre-register phone 658-8307.

LHASA APSO PUPPIES, small, shaggy, shedless, perfect pets, registered, shots, dewormed. Satisfaction guaranteed. $225. Lha-Dobe Kennels 478-1156.

YELLOW LABRADORS, REGIStered and had shots, sire and dam x-rayed clear. Unusual coloration. From excellent hunting stock. Phone 748-8689, Duncan, evenings.

LOST: FLUFFY ORANGE AND white cat, approx. 1 year old, neutered male. Lost Old Esquimalt Road near Rockheights. If you have seen him, please call 386-0970.

REGISTERED IRISH SETTER puppies, quality breeding, sire and dam from the east, born 16th February, shots, worming, tatoos. $200. 758-9893.

BOUVIER DES FLANDRES
One male pup, 3 months, good quality, lovely temperament, cropped and registered. $300. 478-1264

SAMOYD PUPS, 7 WEEKS OLD, Purebred, CKC Registered, from Champion Stock. $300 firm. Serious Buyers need only apply. 478-9942 after 5 pm.

ONE IRISH SETTER CROSS pup; one German Shepherd cross pup; one lab cross Doberman; one terrier cross; one sheltie cross. 479-5868.

MUST SELL, VICTORIA guard dog trained, registered male collie, $400 or offers, 478-4610.

21 AQUARIUMS RANGING from 300 gallons to 3½ gallons. Power filters, fish and equipment. 592-1415.

REGISTERED GERMAN SHEPherd puppies. Best North American and German blood lines. $200 firm. 479-5623.

TWO MALE BOXER PUPPIES, registered, 4 months old, $100 each. 246-9917.

GOOD HOME NEEDED FOR 4 month female tri colour kitten, had all shots, housebroken, 595-1049 after 6.

FREE TO GOOD COUNTRY home, 2 year old, male nuetered Springer Spaniel, good disposition. 477-0833

BUYING A PUPPY? CALL VICtoria City Kennel Club "Watchdog" for advice. 385-2233.

CHIMO DOG OBEDIENCE classes starting April 4th, near Simpson Sears, 479-2629.

BLACK MASK OR PEACH FACE African love bird babies. 383-4804.

6½ MONTH OLD, MALE, ST. Bernard, all shots, $75 firm. 479-9703

MAGNIFICENT VIZSLA PUPS: Hungarian Pointers. Champion Lineage. No triflers. 595-4208.

PUREBRED GERMAN SHEPherd puppies for sale, with papers. $200 each. See at 471 Tribune Cres. 478-0180.

PUREBRED IRISH SETTER male, one year old, has Tatoo but no papers, $125, 595-8676 after 5.

30 GALLON FISH TANK, INcluding fish, $125. 595-8676 after 5.

FREE TO GOOD HOME. 2 YR. old small, spayed, female dog. 477-4949 after 5 pm.

REALLY CUTE TERRIER POOdle cross puppies for sale, $15 each. 382-5356.

HOUSEHOLD PET, YELLOW crowned Amazon parrot, $450 with stand. 642-4393.

FREE TO GOOD HOME SPADE Lab Shepherd Cross, good with children. 479-5837.

REGISTERED BRITTANY Spaniel pup for sale. 478-6926

PUREBRED DALMATION with papers, 382-3454.

10 GALLON AQUARIUM, COMplete, 385-0233.

8 WEEK OLD PURE PARINeese puppies, $150 each. 478-1626

FREE TO GOOD HOME MALE English Setter. Phone 382-3596.

LAB PUPPY WITH SHOTS TO good home, $20. Phone 595-8872.

ONLY 3 LEFT, MALE SIAMESE kittens, $35 each. 656-6443

COLLIE SETTER PUPS, FREE. 721-5036 or 1820 McKenzie Ave.

127 CHICKS, POULTRY HATCHING EGGS SUPPLIES

CHICKS. R.I. RED, B. ROCK, Rhode x Leghord, meat, rare breeds. Turkeys. Price list, 478-3368 before 3.

GOLDEN COMET PULLETS, 4½ months, laying soon. $4.75. 652-3501.

128 LIVESTOCK SUPPLIES AND EVENTS

JOHN MacNUTT
TRUCKING
SAWDUST—SHAVINGS
HOGFUEL
Large or Small Loads
479-6560 479-1908

FOR SALE: PUREBRED REgistered Arab Gelding, 14.1½ hh, Rose grey, experienced rider only, 595-9575, ask for Barb Duggan.

STRAW FOR SALE. 652-2026, 652-1743. No Sunday calls. Saanwood Farms Ltd.

HORSES BOARDED
Box stalls, paddocks, riding [illegible] $100 monthly. Metchosin 478-6837.

FEED POTATOES, $30 PER ton. Michell, 3015 Island View Rd.

HAY FOR SALE, $1.50 PER bale, and $2.00 per bale, 30 bales minimum, 479-3021

STANLEY R. COSBURN. FOR complete farrier services 478-1646.

16" WESTERN SADDLE, heavy duty, asking $300. 388-7921.

GOOD GRASS HAY. 1583 Mount Newton Cross Rd. Phone 652-1078.

FEED POTATOES FOR SALE. 6858 Pat Bay Highway 652-1582

CEDAR FENCE POSTS
7' split, $1.50, fir shavings, $6 per pick up load. 652-1745.

1978 ROADRUNNER DOUBLE deluxe horse trailer. 479-8698.

WELSH PINTO PONY, 15 years old, $200. 384-8218.

128 LIVESTOCK SUPPLIES AND EVENTS

MANDER
TRUCKING LTD.
SAWDUST
SHAVINGS
CEDAR HOG FUEL
385-3041
After 6, 477-5053, 479-7629

WANTED: STALLS FOR horses in the Mount Douglas area. To lease or sell Thoroughbred Gelding, quiet in every way and can do everything that goes in the show ring, is perfect. 592-9856.

WANTED TO BUY, HORSES. Will pay 40¢-55¢ lb. Saddle horses, registered horses, meat horses and ponies. FOB Nanaimo 754-2643 after 6pm.

VICTORIA-SAANICH SPRING Horse Show, April 21st, 22nd. Saanichton Fair Grounds, for information phone evenings, 656-4428, 652-1595.

HALF THOROUGHBRED, half Morgan, grey mare, 16 hh. 13 years. Asking $800 or nearest offer to good home. 595-7802

REGISTERED DUN, 14.2 hands, schooled well in English and Western pleasure. $600. 642-3921, 479-6843.

PONY, 11.3 HH, 11 YEARS. Pony club experience, suitable for 8 year old, very resonable to good home. 652-5804.

FRED BALL TRAILER SALES
Circle J horse trailers
Used horse trailers,
taken in trade.
652-2050 DL02109A 656-2305

WANTED EXPERIENCED rider for Arabian. Daily exercise and shows. References required. Between 10-12 am, 384-0627.

REGISTERED STANDARD bred mare. 15HH, 8 years old, gentle, papers available. 743-7516.

LOCAL HAY FOR SALE. $2 each. Call after 6 pm. 382-2592.

130 HEAVY EQUIPMENT AND MACHINERY

IN GOOD CONDITION:
— One 3 HP submersion water pump 500 ft. head- 10 gallons per minute complete with switchboard $700
— 500 ft. heavy duty electric cable for above pump $300
- Propane dryer with stand and wheels $150
— Brand new end-trimmer for pipes $150
— Electric chlorinator for swimmer pool $200
— Various other items such as: Oven for welding rods, electric hammer, steel cutting saw, pipe wrench, hand gas pump, pipe joiner, air grease pump, air water pump, jackhammer, box with misc. drillers fishers, throw-away 1½" to 1¾" drilling bits, electric water circulation pump, gas powered fuel pump.
Call: 478-8668

1, 18' STARCRAFT ALUMINUM boat, 85hp Mercury outboard, $2500.
1976 GMC Refer Van, GVW 9072 Kg, $17,500.
2 Rooney semi automatic can seamers. $13,000.
2 crab cookers, one aluminum, one stainless steel, $800.
1 Belpar, 8'x12' walk in cooler, $2500.
1 display cooler, 6' (like new), $1500.
1 display cooler, 8' (older wooden model), $200.
Koch semi automatic smoke house, $3000.
Electric digital scales (Dove), $1500.
Electric cash register (Victor), $800.
All inquiries please call 748-2131, 748-4663 between 8:30-4:30.

FOR RENT OR CONTRACT Bucyrus-erie 1 yard Crawler Dragline. C/W dragline, clam, log grapple and shovel mats. Owner/operator, 25 years exp. Machine located Victoria area. Allan Crane and Dragline Services. Phone Coquitlam 112-936-9082 anytime.

HEAVY DUTY COMPRESSOR, Wisconson, air cooled, model VF4D, 3¼x3¼. 595-3203.

14' HEAVY DUTY FLATDECK trailer on tandem axles, asking $550, 479-1970.

125 CFM LEROI COMPRESSOR, $1400 or best offer. 477-8823 evenings.

HIAB MODEL 176 WITH WINCH, $3,000. 753-4629 Nanaimo.

580 CASE EXTENDAHOE, 10 ton trailer, 746-5381.

135 FARM IMPLEMENTS

HABITAT'S
EQUIPMENT CENTRE
994 GOLDSTREAM AVE
478-0811 DL01978A

WISCONSIN PARTS
SPECIAL PRICES
VICTORIA'S NEW WISCONSIN DISTRIBUTOR
ALL PARTS — ALL MODELS
Your Island Dealer For Clark, Bobcat Loaders and Allis-Chalmers, and Yanmar Tractors.

JOHN DEERE
J. GRIEVE MOTORS LTD.
Lawn & Garden Tractors
7 hp - 28 hp
Diesel Farm Tractors
22 hp - 275 hp
Full Line of Attachments
Best stock of good
Used & reblt. Tractors, attachments
652-1642 SAANICHTON

Ford **Rollins**
MACHINERY LIMITED
610 ALPHA STREET 384-0541
Lawn & Garden Tractors
Gas & Diesel Farm Tractors

TWO, 50" POWERED ROTOVATORS; two Berkley, P.T.O. pumps; kunn tedder; Case 7' mower; 14" two bottom plow. 477-1519.

1956 FORD 9 N TRACTOR WITH P.T.O. 3 point hitch, front end loader. Good condition. Best offer, 479-3021 or 652-4984

BOLENS Q.T. 16 GARDEN tractor, Estate sale, 60" mower, grass catcher, blade, hydraulic lift and hydro drive. $2800. 479-8801.

50" KUHN ROTIVATOR, MADE in France, brand new blades, 1½ years old. Complete with adjustment wheels. 595-0875.

JOHN DEERE 510 FRONTEND loader diesel tractor. Good shape. 112-646-2067.

BUYING
OR SELLING
CLASSIFIED
ADVERTISING
CAN FILL
YOUR NEEDS

148 LEASE VEHICLES

ENSIGN

WILL SHOW
— YOU —
HOW TO LEASE

AND SAVE!!!

Lease Returns
78 Horizon
78 Chrys. Cordoba
78 Caprice
77 Fury Sport
77 Dodge B100
77 Honda Civic
76 Dodge Maxi Van
76 Volare S.W.
76 Dodge Kary Van
75 Fury S.W.

PLUS MANY MORE

Wolf Lehmann
& Tom Cino
SELL Premium
Ex-Lease Cars

LEASING???
See
Roy Hughes
& Ask About
idealease

CHRYSLER LEASING SYSTEM
Member of Chrysler Leasing Systems

Quadra At
Caledonia
Dealer licence number
D548B
386-2411
Open Weekdays
'Til 9:00

150 CARS FOR SALE

1979 Ford Thunderbird, V8 auto., ps, pb, pw, air, radial tires, burgandy exterior with matching velour interior. 300 KLM. $9975. Replacement cost $10,700. GARDEN CITY AUTO LEASE LTD. 2978 Douglas St. 382-9111. D-5721.

BOTH FRONT WHEEL DRIVE, excellent condition, low mileage. 1977 Subaru GS, brown, AM/FM, 5 speed, $4,300. 1977 Honda Civic Hatchback, blue, factory mags and stripes, $4,500. Also Datsun parts. 592-0080.

1973 DUSTER, 340, 4 SPEED, chrome mags, bucket seats, black inside and out, cassette deck, fm radio, immaculate condition, 40,000 miles, must sell, best offer. Phone after 5 pm. 479-7885.

WHIT McGILL
78 MONTE CARLO, power steering, power brakes, landau, radial tires, radio, Perma-Shine. 388-6921: METRO HONDA DL 1627A.

68 COUGAR XR7
6.5 Litre (390) rebuilt motor, new paint. Must be driven! $2995, trades welcome. Painter Motors, 1513 Quadra, 385-0122. D5802.

EL CAMINO
69 El Camino, V-8, auto., P.S., P.B., Rally wheels, canopy. Try this at $2495. Painter Motors, 3005 Douglas, 388-6196. D5802.

STEVE COLE
I've got the best used 1977 Honda Hatchback for sale in Victoria. This Honda is loaded with extras. 386-6707. Honda Car Centre. DL #0846A.

MUST SELL
'69 Ford Custom, hurst shifter, 3-speed, V-8, rebuilt engine and trans, new clutch, brakes, tires and mags. $1500 or best offer. 592-1693.

MUST SELL, 1972 RENAULT 12, immaculate inside and out, 66,000 miles, 5,000 on rebuilt engine, new paint, battery, tires, and brakes, tuned up and tested, first $1450. 478-6942.

ONE OWNER '69 BUICK SKYlark custom 4-door hardtop, 350 automatic. Power steering, power brakes, radio, $1175. View at 4265 Springridge Cres, 479-4487.

ROBERT DAVIS
Super savings on this 1975 Austin Marina. Immaculate inside and out. Radial tires, 4-speed, city tested. Only 21,000 miles. Honda Car Centre, 386-6707. DL 0846A.

75 MONTEGO, 4 DOOR HARDtop, automatic, low mileage, radio, vinyl and velour interior, purchased new 1976, $3700 or best offer. 479-8291 days, 595-6645 evenings.

1977 COUGAR S/W, V8, A/T, P/S, P/B, radio (25 mi.) Brown, $4995. (Trades welcome). Ask for ANDRE at Suburban Motors, 386-6131 or Res., 656-6659. DL00863A.

SUMMER'S COMING
77 Cordoba, silver with black leather interior. Immaculate condition. Loaded. $7300. Will consider smaller car as part trade. 382-6744 after 5pm.

1977 CHRYSLER
Rich dark brown exterior, dark gold velour interior, ps, pb, pw, ac, tilt wheel, cruise, 28,000 miles. A beautiful car. $5900. 385-5517 after 5:30

MIKE FROST
77 DATSUN 280Z, 5 speed, 21,000 miles. AM/FM, radial tires. Super sharp! 388-6921, METRO HONDA. DL 1627A.

DAVE WOODMAN
78 TRANS AM. Only 11,000 Km. Automatic, P.S., P.B., P. Wind. Black Beauty! 388-6921, METRO HONDA. DL 1627A.

BRUCE LOCKHART
77 TR7. 10,000 miles. AM/FM stereo, cassette. One owner. Like new! 388-6921. METRO HONDA. DL 1627A.

2-DOOR HT $700
1968 Pontiac Catalina, runs good, looks good, $700 or best offer. 388-6206.

CONVERTIBLE
Pontiac Granville, 1973, leaving country. Must sell, make offer. 384-4607

67 CHEV 4 DOOR HARDTOP, $250, tested. 65 Ford Galaxy 500, extra clean, $700. Phone 382-1314. Derick's Bay Services. 638 John St.

ONE OWNER 1974 MUSTANG II, power steering, power brakes, standard, radials, vinyl roof plus more. Sacrifice at $2650. 477-8168 after 5.

150 CARS FOR SALE

McCALLUM
DATSUN
VOLVO

VANCOUVER ISLAND'S LARGEST VOLVO DEALERS

Also Offers You
The Largest Selection
Of Used Volvo's
On The Island

78 VOLVO 2442 DL, 4 dr., AT, P.S., P.B., radio. Red.

76 VOLVO 245 DL, 4 spd., P.S., P.B., radio, roof rack, 25,000 mi. Blue.

76 VOLVO 245 DL, 4 spd., P.S., P.B., radio, roof rack. Red.

76 VOLVO 244 DL, 4 spd., P.B., radio. Blue.

75 VOLVO 244 DL, 4 spd. O/D, P.B., radio. Green.

74 VOLVO 145S, A.T., roof rack, radio. Blue.

74 VOLVO 144 fuel injection, 4 spd., radio. Orange.

74 VOLVO 144 GL, 4 spd., O/D, P.B., radio, leather. Red.

73 VOLVO 142E, 4 spd., O/D, P.B., radio. Green.

73 VOLVO 142E, A.T., P.B., radio. Metallic blue.

73 VOLVO 144S, 4 spd., P.B., radio. Orange.

71 VOLVO 145S, A.T., P.B., radio. Gold.

71 VOLVO 145S, 4 spd., P.B., radio. Green.

69 VOLVO 144S, A.T., radio. Gray.

68 VOLVO 144S, 4 spd., radio. Green.

67 VOLVO 144S, 4 spd., radio. White.

67 VOLVO 144, A.T., radio. Red.

BCAA INSPECTED
FOR YOUR
PROTECTION

McCallum Motors
DOWNTOWN
1101 Yates at Cook
382-6122 DL00850A
COLWOOD
1836 Island Hwy.
478-1741 DL00850B

MUST SELL 1972 PLYMOUTH Satellite Sebring, excellent condition, low mileage, $1995 or offers. Well worth seeing. 592-9508 between 5-7 pm.

74 DATSUN 260Z, MAROON, AIR conditioning, automatic transmission, mags, 54,000 miles, $4800 or best offer. Phone 477-2140 after 5pm.

67 2 PLUS 2 CONVERTIBLE, console shift, new paint. 68 Austin Cambridge, 4 cylinder, 4-speed, station wagon. 70 Impala 350 automatic. 642-5033.

1971 FORD CUSTOM, POWER steering, power brakes, air shocks, new rubber, 302. Inspected til March 1980. Asking $1000 or best offer. 384-8434

1965 LINCOLN CONTINENTIAL, beautiful like new original leather interior, exterior needs body work. $600. Timmis Motor Co. Ltd. DL00983B. 388-6229.

1971 PONTIAC SAFARI STAtionwagon, air conditioned, power brakes and steering, electric tail gate, trailer hitch, sacrifice, $1590. 477-1193 after 6 pm.

$200
Will still buy you a reliable car, 1966 Rambler classic, good tires, runs well, 595-6341 day, 595-4577 night.

CLEAN DEPENDABLE ECONomy. 68 Falcon, 6 standard, new motor, clutch, brakes, shocks. Radio, tape deck. $975. 595-5079 evenings.

1974 DODGE CHARGER, AUTOmatic, power steering, power brakes, 40,000 miles, wide Profile tires on chrome wheels. 384-1951 anytime.

MUST SELL, 1969 OLDS 88, 2 door, hard top, power steering, power brakes, new tires, shocks and exhaust system, clean, checked Oct. 79. 383-0059.

MUST BE SEEN
1967 Camaro, all original except wheels, 327, automatic, power steering, 75,000 miles, tested, no rust. $2700 or best offer, 478-4248.

'69 SUPER BEE, 383 MAGNUM, auto, posi, new interior and exhaust, mags, tires, good condition, asking $2,600 or best offer, phone after 5, 385-6242.

LINCOLN CONTINENTAL 1975 Town Coupe, low mileage, loaded, excellent condition. 1 owner. 477-7609 from 11-1, 388-6740, 9-5. Appointments only.

RARE. MUST SELL BY WEEKend. Two 1962 Hillman Husky Stationwagons, many extras. Sacrifice $600 offers. 3307 Aldridge St.

MUST SELL 1978 HONDA CIVIC, Hatchback, low mileage, just tested. Many extras. $4,700 or best offer. Phone between 5-7 388-9685

1970 FORD LTD SQUIRE wagon, almost like new, receipts for all work done. $1200 or best offer, phone 746-6839 for particulars.

1969 FORD, COMFORTABLE, economical 6, auto, good condition, $400. 598-4367

150 CARS FOR SALE

DOUGLA
VOLKSWAGEN
AUDI

Your Largest
Volkswagen
Audi
Dealer On The
Island!

ONLY 5 DAYS LEFT!

79 RABBIT

SUN ROOF

RV and Westfalia CAMPER SALE!

PREMIUM USED

77 BOBCAT, 3-door runabout. Automatic, finished in blue. 16,000 miles	$4395
77 MAZDA GLC, 4 speed. Gold	$3195
76 COROLLA coupe. 4 speed, radio	$2995
74 HORNET 2-door automatic, radio, and exceptionally clean!	$2895
74 AUDI 100 sedan Automatic, power steering	$4495
73 AUDI FOX, 2 door, 4 speed	$3695
71 VW BEETLE Radio, 4 speed	$2295

See Us At
THE
OUTDOOR
SHOW
PENINSULA
RECREATION
CENTRE!
1845 Forest Park Dr.
Sidney!

Douglas Volkswagen
Ltd.
3329 Douglas Street
388-5466
Dealer Licence 00341A

11,000 MILES! 1976 PONTIAC Astra automatic silver hatchback, still under warranty, lady driven, immaculate, $2975. 592-6993.

1968 FORD FAIRLANE, 2-DOOR hardtop, 302, 3-speed automatic, dual exhaust, disk brakes, radio, original paint, very clean. $1500. 478-0264.

73 CHEV NOVA CUSTOM hatchback, 41,000 miles, new radial tires, new brakes. Excellent condition. One owner. $2500. 656-6166

1973 MAZDA ROTARY WAGON RX3, 21,000 miles, under factory warrenty, excellent condition throughout, snow tires, radio, asking $2400. 479-2583

MECHANICS SPECIAL, ONE owner, lady driven, 1966 Nova stationwagon. Automatic, snow tires, hitch, $350. 721-5044 after 6pm

1973 MERCURY MONTCALM, 2-door, vinyl top, brown paint. New brakes. Moving, priced for quick sale. $1750. Phone Mike at 383-1723 or 384-1241.

1970 RANCHERO, 351 CLEVEland, power brakes, power steering, new paint, tires, clutch, US mags, 4-speed Hurst. Clean. $2750. 385-6477.

PETTER LAM
78 VW RABBIT, Deluxe 4 door, 4 speed. One owner — Like new! 388-6921, Metro Honda. DL1627A.

ALEC CRONSBERRY
For a rare deal on our last three new 1978 Honda Civics 386-6707. Honda Car Centre D.L. #0846A.

1978 DODGE OMNI
Automatic, power steering, radio, only 500 miles. 479-7782.

1977 DODGE ASPEN STATION wagon, model SE, tape deck, trailer hitch. Call 388-6515 before 4:30.

'71 MUSTANG FASTBACK, 351 Cleveland, new paint, new tires, asking $3,000 or offers. Days only 479-9931.

1972 OLDS STATION WAGON Custom Cruiser, needs some repair, offers, forced sale. Call Judy 386-8381

4 AMC GREMLIN, GREEN, 304 V8, power steering, power brakes, air conditioning, tested, 49,000 miles, $2000. 658-8481

150 CARS FOR SALE

METRO
TOYOTA

ESSO CAR CLINIC Inspected — METRO Reconditioned

DOMESTICS
78 Trans Am
78 Volare
78 Z28
78 Monte Carlo
77 Cutlass Supreme
77 Grande Le Mans
76 Trans AM, 4 sp.
76 Cordoba, loaded
76 Delta 88, loaded
75 Buick Century
74 Firebird
74 Chevelle
74 Maverick
74 GTO
73 Cougar
72 GTO

IMPORTS
78 Corolla, A.T.
78 Datsun 280Z
78 Celica L/B
77 Honda H/B
77 Bobcat Wgn.
76 Datsun B210
76 Corolla Wgn.
76 MGB Roadster
75 VW Bug
75 TR 7
72 Mk II Wgn.

TRUCKS
78 Hilux SR5
77 Explorer P.U.
77 FJ40, 4x4
76 Ford Van
76 Dodge Van
75 Hilux
75 Bronco 4x4
75 GMC Van
74 FJ40, 4x4
74 Hilux P.U.

100%
Bank Financing!
O.A.C.
All Reasonable
Offers Accepted

WIDE OPEN
'TIL 9 P.M.
SAT. 'TIL 6
386-3516

METRO TOYOTA LTD.
645 FINLAYSON
DEALER LIC. 0431A

METRO
TOYOTA

1961 BUICK, V8, POWER steering, power brakes, very good condition. Tested. $250. 382-3228.

1967 BEAUMONT STATION wagon, mechanically sound, tested to Aug. 79. Some rust. Offers on $400. 384-9145.

1977 PONTIAC GRAND PRIX, vinyl-roof, p.s, p.d.b, p.w, tinted glass, tape deck. One-owner. $6000 o.b.o. 652-9989.

1967 VALIANT, 6 CYLINDER standard, new clutch and rebuilt trans. Tuned and tested, $650 firm. 382-5156.

1972 CORTINA L, 2 DOOR, 2000 cc, good condition, clean, six mags, radial T/A's, $1200. 477-2671 after 4pm.

1970 PLYMOUTH SATELLITE wagon, excellent running condition. Asking $2000 or best offer. 479-3916 after 5 pm.

1972 CHEV 4 DOOR SEDAN, $400. seen at 1581 San Juan Ave.

1964 MONZA CORVAIR 2 DOOR, tested, $250, 479-2841.

1972 VEGA TWO DOOR POST, $500. 642-3992.

75 TOYOTA SR5, UNDER 40,000 miles, $2900 or nearest. 386-1739.

78 SUBARU, MINT CONDITION, $4300 firm. 478-6558.

1960 CHEV, GOOD RUNNING order. 478-2465.

1969 DODGE DART FOR PARTS, slant 6 motor, phone after 6 pm 383-0510.

1965 RAMBLER, TOP CONDItion, standard 6, sedan. 477-6336.

1970 DODGE DART CUSTOM, 318 auto, new radials, powered. 383-6558.

63 VOLKSWAGEN BUG, GOOD shape, $400. Phone 477-3117.

1971 BUICK GS 455, 2-DOOR, grey, $2000. 383-3545 after 5.

1970 TOYOTA, TESTED, RADIO, good condition. 477-2785.

150 CARS FOR SALE

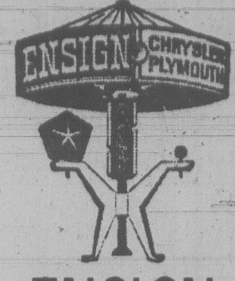

ENSIGN

CHRYSLER
PLYMOUTH

HAVE A
FANTASTIC
SELECTION
OF CARS AND
TRUCKS
CHECKED
BY CAR CLINIC
DIAGNOSTIC
CENTRE

ON SALE NOW

79 Honda Accord
78 Fury, 9-Pass.
78 Magnum XE
78 Firebird 400
78 Caprice
78 Dodge Diplomat
78 Dodge D100
78 Dodge Colt
78 Caravelle
77 Dodge B100
77 Arrow G.S.
77 Ford LTD II
77 Dodge D200
76 Nova
76 Gran Prix
76 Chrys. Cordoba
75 AMC Pacer X
75 Courier P.U.
74 Ford Pinto
74 Monaco
73 Chrys. Newport
73 Monte Carlo
73 Plymouth S.W.
73 Dodge D300
73 Mazda RX3
72 Ford Ranchero
72 Toyota
70 Futura S.W.
70 Maverick

Plus Many More

GOV'T TESTED
PLUS 2-YEAR
WRITTEN
WARRANTY

ENSIGN

Chrysler-Plymouth
Ltd.
DOWNTOWN
YATES AT COOK
Dealer licence number
D495A
386-2411
Open Weekdays
Till 9:00

P.M
Painter Motors Ltd.
68 Cougar XR7, 6.5 litre, auto, p.s., p.b.
73 Buick Century 4-dr., p.s., p.b.
73 Nova, 6-cyl., auto., p.s., p.b.
68 Mustang, auto., mags
73 Pontiac Grand Prix SJ, loaded
75 Ford ¾ ton 4 spd. p.s.
73 Mach I, 351 Cleveland
72 Firebird, 350 4 bbl.
69 Pontiac GTO, 400 4-spd.
69 Cougar XR7, 351 auto.
73 Pinto HB, 4-cyl., std.
BANK FINANCING
1513 Quadra at Pandora
D5802 385-0122

GeM
MOTOR SALES
(1973) LTD.

75 Buick [illegible]	$3595
75 Grand Prix loaded	$5695
74 Monte Carlo, loaded	$4695
74 Chevy Nova	$2895
73 Cougar XR7	$3495
73 Charger	$2995
68 Ford Wagon	$ 995
68 Camaro SS	$3695

480 ESQUIMALT RD. 382-7195
D-00058A

Sidney Car Mart
WHERE YOU GET QUALITY
AT A DISCOUNT
78 Caprice Classic 4 dr.; 78 Zephyr 4 dr.; 78 Datsun 510; 78 Honda Accord; 78 Cordoba; 78 Grand Prix; 77 LeMans 2 dr.; 77 Aspen 2 dr.; 77 Arrow; 77 Honda Civic; 76 Acadian; 76 Blazer; 75 Volvo; 75 Monarch 4 dr.; 75 Astre; 74 Chev Suburban; 74 Malibu 4 dr.; 73 Pinto wgn; 71 Toyota; 60 Mercedes 220 S; 58 Edsel.
TRUCKS
78 Dodge Maxi Van; 78 Chev ½ ton; 78 Courier LB; 77 Ford ½ ton; 76 Ford XLT; 74 Toyota LB; 74 Camper for imported truck
9757 5th St. D01159A 656-2432

150 CARS FOR SALE

PETER POLLEN FORD

USED CARS

78 Zephyr	4995
78 Mini	3295
78 Datsun 510	5495
77 Buick Luxury	8795
77 Aspen S.W.	4995
77 Volare	4295
76 Honda	3195
76 Granada	3395
76 Granada Ghia	4995
75 Gremlin X	2395
74 Mustang	3495
74 Celica	3495
73 Comet	2995
73 Cortina	1695
73 Montego MX	3895
73 Volkswagen	2295
72 Toyota	2295
71 Cougar	3495
69 Rebel	995
62 T-Bird	4995
62 Fairlane	1495

USED TRUCKS

78 Super Cab	8995
78 F250	8295
77 F150 4x4	5995
76 Courier	3695
76 Club Wagon	6895
75 F250	4995
75 Suburban	6295
75 F250, 4-speed	3995
75 F100	4295
74 Dodge Walk-in	4995

75 F350 — $5795
c/w 12 ft. aluminum box

7-DAY
MONEY BACK
GUARANTEE

384-1144

Downtown
YATES and COOK
Dealer No. D745A

PETER POLLEN FORD

73 CAPRI 2600, NEW ENGINE, clutch and transmission, in-dash 8 track, radial T/A's, excellent condition. 388-5796.

1968 PLYMOUTH SATELLITE, 4 door, green, radio, tape deck, Bass 48 speakers. Good condition. Asking $1900. 386-7486.

'72 NOVA, 4-DOOR AUTOmatic, power steering, excellent condition, $1400. Call 384-4141 or 479-7780.

1971 DATSUN 510, GOOD RUNning condition, two many extras too list. Offers. 477-1033 or 382-0724.

710 DATSUN, 1975, ONE-owner. New radials all-around, snow tires on rims included. Asking $4000. 479-9458.

76 MAZDA, 808 COUPE, 11,000 miles, dark blue, 4 speed, 1600 cc piston engine, $2950. Excellent condition. Days until 3 pm, 479-8954.

GAS MISER, 1970 VAUXHALL Viva SL, new clutch, 8-track tape and vinyl roof. $600 or best offer. 479-1541 between 6 and 9.

1973 GALAXIE 500, 2 DOOR hardtop, vinyl roof, power windows, tested, excellent condition, $1795. 477-0695.

1973 TOYOTA CORONA, 4 DOOR station wagon. New paint, radial tires, $1250 or best offer, 383-4780.

ONE OWNER, LADY DRIVEN 1975 Datsun station wagon. Excellent condition, radial tires, $2950. Call 383-5268, or apply 203-122 Menzies St.

2 VW'S
1968 Baha Bug, good condition, $1200. 1966 1500, motor and trans okay, rest junk, $150. 385-0071.

67 DODGE DART GT, 2 DOOR, hardtop, excellent condition, slant 6, $1500 or best offer. 383-6144

1978 CELICA, LOW MILEAGE, immaculate condition, must be sold, offers on $6950. 595-1142 after 5.

1977 MUSTANG II HATCHBACK, power steering, power brakes, V8 4 speed. Excellent condition. 479-3089.

1972 CHEV IMPALA, 350 CU. IN. automatic power steering, power brakes, radials, very good condition, $1500. 656-3888.

1971 CHEVELLE STATIONWAgon, 350, power steering, power brakes, low mileage, $2200 or offers. 656-4709, 384-3682.

'77 HONDA CIVIC, 4-SPEED, hatchback, excellent condition, undercoat, just tested, radio, 23,000 miles. 477-1070.

1977 MAZDA GLC, RADIO, snow tires, excellent condition, 14,000 miles, $3495 or offers. 477-6396.

63 DODGE, TESTED, NEW transmission, new tires, new brakes, body in good condition. $375 firm. 381-5629.

1972 AUSTIN MARINA, 58,600 miles, white, tested to March 1980, excellent condition, $1000. 595-8964.

1976 VEGA HATCHBACK, VERY low mileage. Extra clean. Reasonable offer. After 5pm 385-9887, 388-4173

1977 CUTLASS SUPREME 2-door, 15,000 miles, power brakes, power steering, air conditioner, $6700. After 5, 652-3633.

TRANSPORTATION SPECIAL, 1973 Plymouth Satellite, runs good, good tires, $400 firm. 9-11 am. or 4-6pm. 477-2615 Mark.

1967 DODGE MONACO, 3 SPEED automatic, tilt collapsible steering wheel, $500 or best offer, 386-1365.

1973 PLYMOUTH CRICKET, excellent condition, $1950 or trade; 1966 Datsun SW, $650 or trade. 381-5498 or 477-0471.

1973 DUSTER, SLANT 6, 58,000 miles, new brakes and tires, tested til February 1980. $2200 or offers. 595-3661.

1972 PINTO RUNABOUT, GOOD, clean car, good gas mileage, radio, 2000 CC engine, $1650. 383-6819.

'55 CHEV 2 DOOR WAGON, BIG block 4-speed, too many extras to list $2500 firm. 385-2486 after 5, ask for Larry.

1972 DATSUN 510, EXCELLENT mechanical condition, 57,000 miles, $1850 or reasonable offer. 386-0790 after 5:30 or weekends

150 CARS FOR SALE

Speedway
MOTORS LTD
VOLKSWAGEN
PORSCHE
AUDI

Vancouver Island's
Leading
VW
PORSCHE
AUDI 5000's
Dealership

TEST DRIVE

1979 BEETLE
Convertible
RABBIT — Gas
RABBIT — Diesel
SCIROCCO
AUDI 5000S
VW — 7 Pass. Bus.

CAMPERS
79 VW Get-a-way
79 VW Westfalia
74 VW Westfalia
73 VW Westfalia
73 SUPERIOR
Motorhome
71 VW Westfalia

DOWNTOWN AT SPEEDWAY

VOLKSWAGEN
PORSCHE AUDI
971 YATES STREET
at VANCOUVER
Dealer Licence
No. D-5180
385-2415

SUBURBAN MOTORS

THE HOME OF
LINCOLN
CONTINENTAL
AND MK V
MARQUIS, COUGAR,
XR7 ZEPHYR
AND
FORD
TRUCKS

DRIVE IN LUXURY!

78 MARQUIS Wgn. Loaded	$8695
78 MARQUIS Brougham, 4 Dr. Loaded!	$8595
78 CAMARO Z28. V8, 4 spd., P/S, P/B, radio	$8295
77 COUGAR XR7, Fully equipped!	$5995
77 CORDOBA. V8, A/T, P/S, P/B., radio	$5995
76 BUICK Le Sabre. Fully equipped!	$5295
75 MARQUIS 2 Dr., H/T. Loaded!	$4795
75 MARQUIS 4 Dr. Loaded	$4595
71 BUICK 4 Dr., V8, A/T, P/S, P/B, P/wind.	$1695
71 CHRYSLER, 4 Dr., H/T. V8, A/T, P/S, P/B, radio	$1495

Douglas and
Saanich Rd.
386-6131 DL 00863A

MOVING MUST SELL, 1965 Dodge Monaco, 2-door, vinyl roof, new engine, shocks and brakes, safety certified, new high quality Pinoneer tape deck and speakers with 35 watt power pack. Good rubber, clean interior. Real buy at $1250. Can be viewed at 607-703 Esquimalt Rd. anytime.

PRICED TO SELL
'76 Pontiac Acadian Hatchback "Woodie," roof rack, radio. '76 Honda Hatchback, 4-speed, only 35,000 miles. Your choice $2995. This week only. Painter Motors, 3005 Douglas, 388-6196. D5802.

1975 LINCOLN CONTINENTAL, body excellent, tires good, runs well. All power with lots of extras. Owner has just bought and must sell immediately. All offers will be seriously considered on the asking price of $8590. 477-0171 or 479-6089.

65 T-BIRD - COLLECTOR'S CAR. New paint, rebuilt motor and transmission. Almost all new running gear, white leather interior. Offers? Phone Kamloops (112)554-2270 after 9 pm weekdays, anytime weekends. Write 161 Wilson St. Kamloops, B.C.

1978 COUGAR 2 DR., HTP. 351 V8, auto., P.S., P.B., and much more. Only 7,000 km. Yellow with brown top. Priced at $6695, another exclusive from MIKE McKENNA, SUBURBAN MOTORS, 386-6131, or res., 478-1493. DL00863A.

1978 MARQUIS, 4 DR., LOADed! Air, cruise, tilt, power seats, windows, etc. Dark blue with chamois vinyl top. Excellent for pulling your trailer this summer. Ask for MIKE McKENNA, at SUBURBAN MOTORS. 386-6131 or Res., 478-1493. DL 00863A.

TIRED OF MODERN TIN cans? Top of the line English Ford, very solid, reliable, economical, clean. Less than 35,000 original miles, well maintained, daily driven. Serious minded only. Offered for sale at $800. 595-4737.

1969 SIMCA 1000, RELIABLE transportation, $475. Call before noon 388-7639.

150 CARS FOR SALE

REG. MIDGLEY
AMC Jeep FIAT

EXCEPTIONAL CARS!

GHIA

'78 Mercury Monarch Cpe., One Owner, well equipped, low miles. $6795

CELICA

'78 Liftback G.T. White, Sun Roof, One Owner, Like New! $6795

X1/9

'78 Fiat Hardtop. Mid-Engine, One Owner. Alone in its class! $7195

TRANS AM

'78 Pontiac. Sharp, 4 Spd., low miles, Excellent! $8995

Z28

'78 Camaro, low miles, Automatic, p. windows, p. steering, p. door locks, maroon and clean! $7995

CONCORD

'78 AMC Concord "DL", 4 Dr., 6 Cyl., Auto., P. Steering, P. Brakes, Landau Roof and Much More! One Owner with low miles. $5795

VETTE

'77 Corvette, Black Beauty "loaded" with equipment and class. Compare this Western Vette! $12,500

GRABBER

'75 Maverick 2 Dr., 6 Cyl., Buckets, Auto., P. Steering, P. Brakes, Radio. Sharp and Economical. $3795

"X"

'75 Gremlin "X" 6 Cyl., Console Auto., Radio, Light Blue. $2995

— ALL CARS GUARANTEED
— ALL CARS SAFETY TESTED

— Bob Allison
— Ed Evans
— Don Chamberlain
— Maurice Legros

"Good People . . .
DEALING WITH
GOOD PEOPLE"
"Since 1964"

REG MIDGLEY
MOTORS LTD.
736 Cloverdale 385-8756
DL 00347

Pacific Mazda
Peugeot
78 AMC Concord; 78 MAZDA 5-spd. Sport; 77 TOYOTA liftback 5-spd.; 76 MAZDA 808 cpe.; 75 PONTIAC 9-passenger S.W.; 75 AUSTIN; 73 MAZDA cpe. AT; 74 MAVERICK SDN.; 73 PONTIAC Astre wgn.; 73 PONTIAC GTO; 73 CHARGER SE; 72 COMET V8, AT; 72 PINTO Sport; 72 MAZDA 1800 S.W.; 71 VALIANT AT.
ASK ABOUT OUR 7-DAY MONEY BACK GUARANTEE
810 Johnson D02073A 385-1451

Hard to Find Model
1975 PONTIAC VENTURA SPORT COUPE with many deluxe features including bucket seats, console, power windows, roof rack, 260 cu. in. V-8, automatic, AM-FM radio and 8 track tape, power steering and brakes. This one-owner, premium car has only 19,000 miles and is
ANOTHER EXCLUSIVE with CHARLIE PETERSON at Empress Pontiac Buick GMC Ltd., 382-7121 or Res. 592-0458. DL5701.

The Price Is Right
1978 Ford LTD Brougham, 4 dr. sdn. with only 6000 KM and 7 mos. factory warranty. Colour silver with matching vinyl roof, interior has split front seat with rich velour cloth interior. This is another exclusive with Charlie Peterson at Empress Pontiac Buick GMC Ltd. 382-7121 or Res. 592-0458. D5701

PRIVATE SALE: 1976 GREMlin only 24,000 miles. Excellent condition, auto trans., good rubber; $300. AM/FM. 8-track, stereo unit with extra speakers. Was new at Christmas. Robins egg blue in color. Well looked after, clean throughout, $3495. Terms can be arranged. Can be seen at Dunsmuir Super Service. 1321 Yates Street.

STATION WAGON. 1974 MAZDA 808, blue with black stripes. Floor shift automatic, radio and 8 track, stereo tape player and extra speakers. 48,000 miles, well maintained, recently replaced brakes, shocks and tires. Bucket seats, $2,995. Can be seen at Dunsmuir Super Service, 1321 Yates Steet. "Private sale". Terms can be arranged.

Oldie But
GOODIE!!
67 AMC ROGUE, 2 door. V8, automatic, power steering and vinyl top. Red, with only 38,000 miles! Call RAY BERNOTIES, at MCCALLUM MOTORS, 382-6122 or res. 381-5282. DL00850A.

LOW MILEAGE
1973 Ford Galaxie 500, 351 motor, automatic, power steering and brakes, 4 door, tested til October, excellent and attractive condition inside and out, never been a problem mechanically, very nice to drive. Has belonged to older owner, asking $1800. Please call 598-2706.

74 VOLVO 164 GL
One owner, automatic, P.S., P.B., leather seats, air conditioning, sunroof. BCAA inspected. Just serviced. Must be sold, $5895 or best offer. Call Paul Croy at Brian Holley Motors. 384-1161 or 382-9804 DL00903A.

1971 FORD PINTO, GOOD shape. Asking $650. 478-1888

150 CARS FOR SALE

S&H TOYOTA CENTRE

Two Locations To Serve You Better

848 YATES ST.
381-5222
AND
FORT and FOUL BAY
592-2471

78 COROLLA
2 dr. auto. Radio.

78 BLAZER
CHEYENNE 4x4, 16,000 KM

73 GMC VAN
V8 auto. ¾ ton

78 CELICA GT
5 spd. Sunroof.

78 MALIBU
CLASSIC, V8 auto. Factory air conditioning, tilt wheel.

77 DATSUN
Super cab PU, 21,000 mi.

77 CAMARO
Extra clean.

77 GMC
SIERRA GRANDE ¾ ton PU, V8 auto.

76 MONARCH
2 dr. HT, V8 auto. Factory air conditioning.

76 MARK II
4 dr. sdn. auto. P.S. 11,000 mi.

76 DART
2 dr. HT, V8 auto. Only 21,000 mi.

75 CORDOBA
A.T. P.S.

74 MAVERICK
2 dr., auto., power steering.

72 VENTURA
2 dr. auto.

72 CHEVELLE
4 dr. auto. Radio.

70 MONTE CARLO
2 dr. HT.

SAUNDERS AND HITCHMAN LTD.
2040 Cadboro Bay Road
at Fort and Foul Bay
Dealer Licence D01751A

Millstream CHEVROLET

IMPALA

77 Impala 4 door sedan, V8 automatic, power steering, power brakes, power windows, tilt wheel. Finished in 2 tone beige with fawn trim $5750

MALIBU

73 Malibu 4 door sedan, V8 automatic, power steering, power brakes, radio. Finished in green with green cloth trim $2850

DATSUN

76 Datsun 210 hatchback, 4 cylinder automatic. Finished in red with black trim. Mag wheels. $3750

FIREBIRD

77 Firebird, V8 automatic, power steering, power brakes, radio, tape, rally wheels, white lettered tires. Finished in silver with black vinyl top and interior. $6750.

GRAND PRIX

78 Grand Prix SJ, V8 automatic, power steering, power brakes, bucket seats, console, Low, low mileage. Finished in copper with beige vinyl top and interior $7990.

4X4

77 Toyota 1 ton 4x4, 6 cylinder, 4 speed. Ideal all terrain vehicle. Finished in yellow with black trim $6350.

OPEN
MON.—FRI.
8:30 a.m. — 9 p.m.
SAT., 9-6

Millstream Chevrolet Ltd.
1730 Island Highway
474-1211
Dealer Lic. D5831

1966 VW STATIONWAGON, just tested, very good condition, $1200. 479-9689

1971 OPEL GT, 55,000 MILES, city tested, black interior, $1950. 479-5837.

1967 SUNBEAM MINX, RUNS well, recently tested, $550. 658-5765.

78 HONDA 5 SPEED, HATCHback, 12,000 miles, extras, $4250. 478-7990

1968 JAVELIN SST, 343 CU.IN., 4 speed. Top condition, low mileage. 385-5308

1968 OLDSMOBILE DELTA Custom, powerful, 442, four door, $900. 386-9574, 592-9132

150 CARS FOR SALE

Cornell GM

USED CARS YOU CAN EXPECT A GREAT DEAL FROM CORNELL

TOP QUALITY

STOCK NO. 133A
78 FORD COURIER
Long box, 4 speed, radio. Excellent condition, finished in green.
ONLY $5295

STOCK NO. 5059A
76 CHEVY VAN
1 ton, white in colour. V8, auto., PS, PB, radio. 52,000 miles, clean condition!
ONLY $4895

STOCK NO. 83456A
78 CHEV CREW CAB
Maroon, V8, auto., PS, PB, radio. 8' box with factory canopy and low mileage. Excellent condition!
ONLY $9395

STOCK NO. 1106A
75 COMET
Blue, 4-door, V8, auto., PS, PB, radio, low mileage. Excellent!
ONLY $3555

STOCK NO. 82407B
72 CHRYSLER
NEW YORKER. Blue with white vinyl roof. 4-door sedan, V8, auto., PS, PB, radio. Clean condition.
ONLY $2195

STOCK NO. 81610D
77 CELICA GT
White, 5-speed with radio and 11,000 miles!
ONLY $6295

STOCK NO 5060B
73 FORD ¾ TON
Green, 6 cylinder, 3 speed trans.
$2195

STOCK NO. 5057A
72 VW Campmobile
Green in colour, and in excellent condition. Raised roof, sleeps 4. Only 42,000 miles!
ONLY $5895

STOCK No. 5056A
77 FORD ¾-TON
Camper Special, white, V8 auto., ps, pb, radio, dual tanks, 22,000 mi.
ONLY $6295

STOCK No. 5058A
78 CHEVY 4x4
¾-ton Scottsdale, Blue, 4-spd., ps, pb, radio, 5600 KM.
ONLY $8995

Lots of Lower Priced Cars To Choose From Also 1979 and 1978 Used Corvettes In Stock

GMAC and BANK FINANCING AVAILABLE

Finlayson and Burnside
385-5777

1978 TRANS AM, 596 KILOMEters, garage kept, power windows, white, blue interior. Showroom car. $8,500. 386-9772.

1965 VALIANT DELUXE STATION wagon, 6 automatic, excellent original condition, low mileage, asking $650. 479-4669.

1966 ACADIAN, 4 DOOR, 6 cylinder, automatic, 76,000 miles, very good condition, $800 firm. 479-1705.

74 Z28 TYPE LT, REBUILT ENgine, new brakes, new pressure plate clutch. $5000. 592-4885

1971 DATSUN 1200, FASTBACK, good condition. $1200. 656-7193, 382-3687 after 6pm weekdays.

72 FIRENZA, RUNS WELL, tested, as is, $550. Phone 477-0650.

62 AUSTIN STATION WAGON, good body, new tires, runs well, radio, $400. 383-1730.

68 AMBASSADOR SST, V-8 automatic, power steering, power brakes, offers on $700. 384-6040.

1973 TORINO, 2-DOOR HARDtop, red, 43,000 miles, good condition, $2995. 477-7384.

1978 TOYOTA CELICA BLACK, fully loaded, one of a kind. Day 382-9165, night 479-9582.

1967 VOLKSWAGEN 1600 ENgine, good condition. $850. 595-3137 after 6pm.

1973 FURY III TWO DOOR hard top, excellent condition. 477-2704.

66 DODGE CORONET TWO door hard top, $1100 best offer. 381-5433 ask for Dave.

WELL-MAINTAINED, 1968 Pontiac Laurentian, attractive blue, asking $950. 383-0405.

1972 MERCURY MONTEGO, low mileage, excellent condition, best offer, 652-3349.

68 MINI COOPER, 88,000 MILES, good condition, new paint. Asking $1450. 592-3835.

67 MUSTANG GT FASTBACK 302, no rust, new dual exhaust, 385-0458.

1972 VOLVO SPORTS COUPE, excellent condition, collectors item, $8000. Phone 477-2041.

1975 MONTEGO, 2-DOOR, loaded, mint, 37,000 miles. $4100. 595-0584, apt. 5.

1975 MON[illegible]ed, mint, 37,000 miles. $4100. 595-0584, after 5.

1974 GREMLIN X, 50,000 MILES, new radial tires, shocks, brakes, good condition. 652-4882

1976 TOYOTA COROLLA, EXcellent condition, $2900 or offers, 385-7470.

72 MACH I, 351 CLEVELAND engine, factory 4-speed, radials, 61,000 miles. Apply 421- 3220 Quadra.

1975 MERCURY MARQUIS, 53,000 miles, good condition, $2450 or best offer. 384-6916.

1972 VW FASTBACK 1600, AUTOmatic, very good condition. Asking $1800. 385-3670.

1968 PLYMOUTH FURY III, taken good care of, excellent condition. Best offer. 477-2821.

1975 FIREBIRD, GOOD CONDItion, low mileage, clean, $4500 or best offer. 382-4963

1967 4 DOOR CHEV IMPALA, 283. (You won't find a better one.) $1100 firm. 2837 Wyndeatt.

1978 GRANADA, EXCELLENT condition. Priced low for quick sale. 478-1456.

150 CARS FOR SALE

METRO TOYOTA

ECONO-LOT
NOTHING OVER
$1999

69 FORD ½ TON
390, V8 automatic.
$1199

69 NEWPORT CONV'T.
Auto., P/S, P/B, radio, new top.
$1499

71 SPORT FURY
Mags, double power, P/S, P/B, rear speaker.
$1099

72 MONTEGO MX S/W
4 Door, V8, A/T, P/S, P/B, radio. 58,000 miles!
$899

72 PINTO
2 Door, 4 cylinder, automatic, 69,800 miles!
$699

386-3516
Burnside at Finlayson
DL 0431A

METRO TOYOTA

THREE POINT DATSUN

77 VOLVO 244GL	$7995
76 MAZDA 808	$2995
75 VOLVO 164E	$6595
75 FIAT 131	$3495
74 COURIER/Camper	$3995
74 MATADOR	$3195
73 FORD Torino	$2995
71 MERC Marquis	$1995
64 HILLMAN, A.T.	$1095

USED DATSUNS

78 B210 4-Dr., A.T.	$4699
78 F10 Wagon	$4547
78 510 2-Dr.	$4999
78 200SX, 5-Spd.	$6295
77 200SX, 5-Spd.	$4995
77 DELUXE Cab	$4795
77 710 2-Dr., A.T.	$4495
75 710 4-Dr.	$3895
75 710 WAGON	$4195
75 B210 4-Dr.	$2995
75 PICKUP/Canopy	$3995
74 710 WAGON, A.T.	$3995
73 PICKUP/Canopy	$2395
71 510 2-Dr.	$1095
70 510 WAGON	$1795

Government at Hillside
385-6737
DL00740A

De Pape

CORVETTE
78 Indy Pace car, L82 automatic and all the options, 1,200 miles, absolutely like new.

JAGUAR
75 XJ12L, 4 door, air conditioning, power steering, power brakes, power windows, stereo, beautiful automobile with only 25,000 miles.

JENSEN
73 Interceptor, Chrysler, V-8, automatic, power steering, power brakes, power windows, stereo. Desirable and hard to find.

79 RX7 auto, air, 2,000 mi.
78 MERCEDES 300 diesel
78 LEBARON air loaded
78 CADILLAC coupe de ville
78 CADILLAC SeVille loaded
78 LINCOLN Mark V loaded
77 DATSUN B210 bargain price
77 OLDS Cutlass loaded
76 TR7 offers! offers!
75 CAMERO black and beautiful
75 MERCEDES 450 SLC coupe
74 CADILLAC Eldorado, beautiful
74 TORINO offers! offers!
73 MERCEDES 450 SE
67 FAIRLANE convertible

Open 8:30-5:30 Closed Sat.
DePAPE MOTORS LTD.
Indoors at 779 Pandora
384-8035 D-00264A

66 FALCON, SEDAN (6 CYL), good paint, CB radio, air horns, chrome wheels, 2 snow tires, Hi jackers, new brakes, runs well. A buy at $695. Also small block Ford ready for rebuild, includes stand. Offers? (Have all receipts). 477-5584.

1972 COLT, LOW MILES, 25 M.P.G., lady driven, excellent condition. 386-9221.

1974 TOYOTA COROLLA coupe, excellent condition, $2500. 474-1826.

1976 VEGA HATCHBACK, automatic, low mileage, first offer over $2000 takes. 384-7280.

1964 HILLMAN MINX, COMplete or parts. Phone Greg. 477-1083.

COLLECTORS
'67 Buick Wildcat. Mint condition, p.b., p.s., console, bucket seats, new paint and vinyl top. 477-3461.

150 CARS FOR SALE

EMPRESS PONTIAC BUICK GMC

MANY OF OUR VEHICLES HAVE A CROWN SEAL, 1 YR., WARRANTY ON THE POWER TRAIN! CHECK OVER THESE SELECTED UNITS — FOR YOUR OWN PEACE OF MIND!

77 Jeep Cherokee 4x4, air	$8995
76 Grand Prix, Golden Anniversary Edition. Loaded	$6995
78 Corvette (air)	$13,995
78 Security 22' Mtr. Home	$19,995
78 Ford Fairmont	$5695
74 Mustang II	$3995

OPEN
Mon.-Thurs. 9-9
Fri.-Sat. 9-6
2867 Douglas at Topaz
382-7121 D.L.5701

YATES AUTO

78 Toyota SR5
78 Camaro Z28, 4-speed
77 Trans Am, T tops
77 Mark V, loaded
76 Cutlass, loaded
76 GMC Sprint
75 Vega Panel
75 Camaro
75 VW Rabbit
75 Mercedes 450 SE
74 260Z 2 + 2
74 Formula 400
74 Bobcat S.W.
74 Torino GT
73 Challenger 340
73 Ranchero
73 Jaguar XKE
73 Astre
72 Mercedes 300SEL 4.5
70 Super Bee, 6 pack
70 Duster, 440 Mag
69 Olds convert.
69 Chevelle
68 AMX 390 4 spd.
66 Mercedes 230S

NO REASONABLE OFFERS REFUSED
YATES AUTO SALES LTD.
950 Yates D-01610A 388-7722

PLIMLEY
BRITISH LEYLAND
1010 Yates
382-9121

79 MINIS
$3995

78 Ford Fiesta	$4199
78 Firebird	$6995
78 Honda Accord	$6295
77 TR7	$6710
77 Dodge Aspen	$4495
76 Dodge	$3495
75 Dodge Charger	$3695
74 Datsun A.T.	$2495
74 Pinto Squire	$2395
73 Ford Capri	$2999
67 T-Bird	$2695

Dealer Licence 592

SWIFTSURE MOTORS
382-8811

CARS
77 T-Bird, beautiful car
76 Caprice S.W., loaded.
72 Cougar XR7, immaculate.
73 Mustang. See this one.
72 Toronado, loaded.
73 Toyota S.W. 4-Spd., clean.
72 Datsun 1200, auto.
70 Mustang 302, auto.
70 Camaro. Beautiful.
69 Mazda, 4-spd., clean.
73 Cuda 340, auto.
72 LeMans. Immaculate

TRUCKS
73 Toyota, auto.
70 Ford van, camperized.
65 Merc. One of a kind.

"LOOK FOR THE SIGN BEFORE THE RED LION"

MON. TO FRI. 9-8 P.M.
SAT. 9-5 P.M.
3388 DOUGLAS ST.
382-8811 DL5001

P.M
PAINTER MOTORS LTD.
75 Toronado, loaded
76 Camaro V8 auto, buckets
74 Dart 2-dr. HT, vinyl, auto
75 Cordoba, loaded, black
73 Montcalm wagon, air, p-w.
69 El Camino, V-8, auto., canopy
71 VW window van
69 Jeep V6 auto 4x4
68 Ranger PU auto new mtr.

ECONOMY CARS
76 Acadian "Woodie" auto.
76 Honda H.B., 4-spd.
67 VW Beetle
72 Celica, 4-spd.
73 Mazda 808, 4-spd.
72 Courier

BANK FINANCING OAC
3005 Douglas St. 388-6196
After Hours 478-0790
D 5802

METRO HONDA

On Display!
BRAND NEW
'79 HONDA PRELUDE
2 + 2 Sport Coupe

SPECIAL
74 HONDA CIVIC, 4-speed
$2999

WIDE OPEN 9-9
SAT. 9-6
2151 BLANSHARD 388-6921
DL 1627A

150 CARS FOR SALE

Brian Holley MOTORS LTD.
SUBARU VOLVO

SUBARU
SERVICE FREE FIRST YEAR
(or 24,000 Km)!!
During Month of March
Priced from $5598

DEMO SALE
78 BRAT 4x4, gold roll-bars, mags, etc. loaded $6595
78 BLACK BRAT, moon roof, mags, black w/gold stripe $6595
78 FE coupe 5 spd., electronic ignition, blue metallic, vinyl roof $5595
78 4 dr. WAGON deluxe, radio, side moulding, etc. $5595

NEW ARRIVALS
77 SUBARU GF hardtop, 5-spd., brown metallic, AM/FM, mechanical warranty, super clean $4595
77 VOLVO 244 DL, auto., 12,000 km only. Car is in "as new" condition. Dark red, red velour $7995
76 VOLVO 244, auto. Medium blue, vinyl roof. An immaculate car $6995
76 COROL[illegible] 2-dr., 26,000 miles, super clean $3695
75 VW Rabbit, 2-dr., 4-spd., AM-FM stereo, yellow, stripe kit $3895
73 GRAN TORINO Squire Wagon. 9-pass., air, 60,000 miles only. Michelins $2695

Sales Dept.
Open 9-9 Mon.-Fri.
9-5 Sat.

BRIAN HOLLEY
Motors Ltd.
3319 DOUGLAS
Between Woodward's and Woolco
DL00903A 384-1161

1968 KARMAN GHIA, GOOD shape, very clean, needs little work, best offer, phone after 5, 385-0904.

66 BEAUMONT, 283, 3-SPEED Hurst shift. Fairly new trans and clutch. New paint and carpet. $1800. 479-6976.

'69 DATSUN 510 2-DR. 58,000 miles, AM/FM stereo cassette, good shape, $1100. Offers. 479-4829.

1976 GREMLIN X, 19,000 MILES, very well kept, winter tires included. $2,700 or offers. 381-5857 after 5 pm.

1970 PONTIAC PARISIENNE 350, V8, power steering, power brakes, good shape, $750. 382-6018.

1974 PLYMOUTH SATELLITE Sebring, 2 door hardtop, 99,000 highway miles, good condition, $1800. 383-6610.

1974 AMC MATADOR, RED, fully-automatic, power steering, power brakes. Call after 6 pm. 385-5197.

'65 PARISIENNE, PERFECT interior, running condition, radials, new battery, $400 or offers. 386-0769.

1967 COMET, 2 DOOR, HARDtop, radio, new radial tires, brakes and steering, Passed City test. 598-2954.

73 AUSTIN MARINA, 4 DOOR, excellent condition, low miles, auto transmission, $1600 or best offer. 385-1893

1977 PONTIAC VENTURA DEluxe, purchased new Oct/77, low mileage, exceptional condition. 477-4832

66 FAIRLANE 4-DOOR, V/8 automatic, new battery, good tires, reliable transportation. Reasonable offers. 385-4704.

VALIANT V200 STATION wagon (1965), 273 V8 automatic, radio, radials, tested to December 79. $550. 479-2777.

1963 VALIANT, REBUILT 6 cylinder, push button automatic, new brakes, $350 or best offer. 479-2777.

VERY ECONOMICAL, 1971 Colt 4-speed, clean, runs well, tested, minor front end damage, $400 or best offer. 598-4407.

1971 FORD LTD BROUGHAM, excellent condition, power steering, power brakes, electric windows and air $1900. 479-9908.

'71 GTO, 400, 3-SPEED AUTOmatic, excellent inside and out, $4000 or best offer. Phone anytime after 5:30, 479-6787.

78 GREEN ACADIAN, 4 SPEED, 2 door hatchback, 9,000 km, new snow tires, excellent condition, $3700 or best offer. 721-3487.

1971 HORNET, AUTOMATIC, 6 cylinder, low mileage, A-1 condition, offers. Till 5, 598-6611; after 5, 477-0964.

RARE 1964 TYPE 3 KARMAN Ghia, rebuilt 1600 CC with warranty, new brakes, clutch, paint and radial tires. $1,800. 383-9073.

1976 PLYMOUTH FURY, EXcellent condition, asing $3150, will consider trade. Days 478-8207, evenings 479-6958.

1971 MAZDA R100, MAGS, RAdials, $800. 478-1638.

70 MAZDA 1200, $800 OR BEST offer. 381-5220.

73 VEGA HATCH, NEW PAINT, clean, $1000. 478-5450.

73 FIAT 128A, LOW MILEAGE, tested til Jan. 80, good condition. 388-5796.

1965 VOLKSWAGON FOR SALE, $350. 2122 Cook St.

1965 CHEV 2 DOOR. 1968 VOLVO 142S. Phone 384-1855.

'65 FORD FALCON, GOOD shape, tested, $600. 478-1473.

1963 BUICK RIVIERA, GOOD condition, $2500. 478-2015.

72 TOYOTA COROLLA, STANdard, good shape, $900. 381-5676.

1970 PONTIAC LEMANS 2+2, excellent condition, must be seen. 388-6783

1973 CHEVELLE WAGON, 350 automatic, $2350 or ? 474-1549.

1970 MAVERICK, 77,000 MILES, $800. 478-2317.

75 HONDA CIVIC HATCHBACK, good condition, $1800. 383-5566.

72 GRAND TORINO 4 DOOR, $1200 or best offer. 383-6759, 383-5901

LEAVING FOR EUROPE MUST sell my 77 Honda Hatchback, radial tires, 2 radial snow tires, clean, $3495 firm. 598-1863

150 CARS FOR SALE

WILLE Dodge • Chrysler

73 DATSUN 610
STATION WAGON. 4 Speed, radio, low mileage.
$2495

72 MAZDA
STATION WAGON. 4 speed, radio.
$1695

72 DATSUN WGN.
4 speed with radio.
$1895

78 CHRYSLER
NEW YORKER, 4-dr. H.T. V-8, auto., P.S., P.B., P. wind., P. seats, cruise control and much more. 10,000 km.
$11,900

76 DODGE
MONACO WAGON, V-8, auto., P.S., P.B., radio. Blue in colour.
$5195

Many More To Choose From

3200 Douglas
at Cloverdale
382-2313
OPEN 9 'TIL 6 P.M.
DLR-00840A

'65 CUDA, V8 273, EXCELLENT condition, $1500. Phone after 7, 383-4491.

1978 SUBARU SEDAN, RED, 8,000 miles, $3800 or best offer. 387-6226, 743-9167.

1974 HONDA CIVIC, GOOD CONdition, 47,000 miles, $2300 or offers. 479-9660.

77 CORDOBA, DARK BROWN, velour seats, air, and loaded. 19,000 miles, $5850. 479-7507.

1976 FORD GRANADA, 4-DOOR, 33,000 miles. Asking $3750. 474-1362.

63 MERCURY COMET AUTOmatic, radio, safety checked, $1250. Uneeda Auto Sales Ltd, 758 Queens, DL02209A, 384-4323.

1967 MUSTANG, V-8 STANdard, 88,000 miles, excellent condition, $2300. 652-2939.

1978 HONA CIVIC HATCHBACK, 14,000 miles, excellent condition, $4200. 479-2255.

1963 CHEV BELAIR, 6 CYLINder automatic, reliable transportation. $325. 386-9607.

ESTATE SALE, 77 DODGE Aspen, 479-6414 between 8 am-6 pm.

1974 MAZDA 808, 4 DOOR, EXcellent condition, low mileage, $1,500. 592-7631.

TOYOTA STATION WAGON, 40,000 miles, excellent condition, $1450. 652-5620.

1967 CHEV IMPALA, NEW tires and shocks, 327, V8, tuned in December: $450 595-3119

1975 VEGA HATCHBACK, automatic, 39,000 miles, excellent condition, $1550. 479-4966

1972 CORTINA L, 2 DOOR Sedan, clean, 62,0000 miles, $725. Call Al, 382-2151 Rm. 512.

CORVAIR MONZA 64, $450. 388-7721 Local 6, after 6pm 479-0329 McKenzie area.

68 FIREBIRD 400, NEEDS work, no rust, $400 firm. 595-7919.

1975 FIAT SPORTS COUPE, EXcellent condition, new paint. 477-7609 11 till 1.

1966 CHEV IMPALA, 283 AUTO, runs well, recently tested, $425. 383-3885.

1976 FIAT 128, FRONT WHEEL drive, excellent condition. 381-5062.

1964 BUICK SPECIAL, 2-DOOR coupe, automatic, bucket seats, V6. $400. 478-5496.

3 MINI COOPER, MAGS, TIRES, reclining buckets, good body, $1000 or best offer, 642-3178.

78 HONDA ACCORD, BLUE, very clean. Offers. 598-5436 after 5pm

1967 OVER 2000 TC, NO RUST, excellent condition $1000. 474-2582.

1975 TOYOTA COROLLA, AUTOmatic, 2 door, 32,000 miles. $2400. 478-5110

1964 RAMBLER, AUTOMATIC, power steering and windows, low mileage, no rust, $650. 382-5043.

1966 VW STATIONWAGON, just tested, very good condition, $1200. 479-9689

1976 RABBIT DELUXE, AM-FM radio, 24,000 miles, $3500. 385-7365.

76 BOBCAT AUTOMATIC, 14,000 miles, $3000 or best offer. 478-6585.

1975 FIAT 4-DOOR SEDAN, bronze, excellent condition. Asking $2600. 592-1038.

BROWN 75 HONDA, AUTO, radio, folding seat, $2875, must sell. 383-8281.

1967 ACADIAN 6 CYLINDER automatic, radio, very clean, $750. 478-0264.

1970 MUSTANG FASTBACK, stock, $2000. Phone 642-3613 between 5-6 pm.

72 FIRENZA STANDARD, RUNS well, tested, $450. Phone 477-0650.

1973 CAPRI V6 4 SPEED, TA radials and mags, excellent condition. 477-6769 after 5pm

1976 HONDA CIVIC HATCHback, 23,000 miles, excellent condition, $3500 firm. 479-4468.

1965 ACADIAN 6, STATION wagon, propane powered, runs, $300 firm. 383-6629.

SUPER CLEAN; 73 TOYOTA Corolla, tested. $1385.00 Ph. 477-8002.

PRIVATE DEAL, '78 CELICA, asking $6500 or bargain. Phone 382-7470 or 385-6274.

69 LINCOLN CONTINENTAL Mark III, excellent condition, $4900. Open to offers. 78 Ford Fiesta, 12,000 miles, $4000. 478-8593.

1974 COLT GT, NEW RADIALS, rebuilt head, snows, tested, std, A1 $2,200. 656-4935 Evenings.

1975 TBIRD, FULLY equipped, excellent condition. Call after 6 382-2592.

1970 VOLKSWAGEN, FACTORY rebuilt engine, 6 new tires, $1600. 383-1594

1968 COUGAR GT 390, NEW transmission, new motor, $2800. 474-1079.

1967 PONTIAC 6 CYLINDER automatic, $300 or best offer. 388-5994.

73 MUSTANG, GREAT SHAPE, excellent mechanical condition, $3200 o.b.o. 478-6591.

1977 FORD LTD 4 DOOR, V-8 automatic, air conditioning, clean, $3795. 973 Falmouth, 386-6582.

77 HONDAMATIC, SHOWROOM condition, 386-8428.

1975 VEGA, 20,000 MILES, EXcellent condition. $2000. 479-8405

69 VOLKSWAGEN AUTOMATIC, call after 5pm 478-9188

1973 VEGA, MAG WHEELS, $900. 479-6662.

1973 SUPER BEETLE FOR sale, offers to $2300. 381-5701.

61 PONTIAC, CITY TESTED, $75. 385-7202

1973 NOVA, GOOD CONDITION, $2,500 or best offer. 642-4485.

150 CARS FOR SALE

1969 DART SWINGER, 340 automatic, excellent condition, new paint, radial tires. Call Brent after 6. 721-3428.

74 DART SPORT, 318 V8, AUTOmatic, power steering, good condition. Offers on $2,500. 477-6458.

MUST SELL, 77 CHRYSLER Cordoba, excellent condition, asking $5300. 477-6458.

1977 TRANS AM, 400 CU. IN., good condition, asking offers. 388-7083.

1965 VALIANT CONVERTIBLE, new paint, top, brakes, etc. $1500 firm. 479-1766 after 5.

1976 SKYHAWK IN EXCELlent condition, many extras, 39,000 miles, $4800. 656-2736.

1974 VOLVO STATIONWAGON; 4 speed; body work needed. Offers to $2995 479-7983

PRIVATE SALE, 1 OWNER 1964 Meteor, 4 door 6 cylinder. 656-2954.

1965 VOLKSWAGEN BEETLE, reliable transportation. Asking $500. 658-5584

1968 THUNDERBIRD, GOOD condition, $1,600 or best offer. 382-6890 after 5.

151 SPORT, IMPORT CARS

METRO HONDA
SPORT SELECTION

78 TRANS AM
77 280Z
77 TR7
77 TRIUMPH
76 CELICA G.T.
76 CELICA G.T., L/B
75 CAMARO
74 CAMARO
74 FIREBIRD
72 MERCEDES 250

2151 BLANSHARD 388-6921
DL1627A

Can You Afford $80 A Month For 1 Year?
'72 Fiat Spyder 124 Sport, needs paint, otherwise mechanically tight. $900. Call Pat, 385-1733, 5-8

1977 MERCEDES BENZ 280SE, metallic silver, electric sunroof, AM/FM cassette, 13,000 miles, with all options. Interested buyers please call 721-3692 or 595-1842.

69 TRIUMPH GT6+, NEEDS trans, but otherwise sound. 4 new radials, new clutch, $1200 or offers. Also, 72 dodge Colt excellent for parts, $200. 382-8593, 477-6646.

1970 124 FIAT SPIDER, REcently rebuilt engine, new brakes, new paint, good roof, passed inspection. $2000 or best offer. 383-5548.

1964 JAGUAR 3.8 MK II SAloon, white with red leather interior, auto, power steering, etc. $3000. Timmis Motor Co. Ltd. DL00983B. 388-6229.

1974 MG MIDGET, WELL MAINtained, rebuilt engine, new transmission and clutch. AM FM Cassette, Michelin radials plus ET mags, soft and hard top. 592-6209

1975 MG MIDGET, PERFECT for summer fun. Recently rebuilt engine, new clutch, tonneau, just tuned up, $3500 or closest offer, 387-3681 or 385-0260.

1976 GREEN MGB, IMMACUlate condition, undercoated since new, radial tires; only 16,000 miles. 384-0548, 8:30-5 pm, ask for Kathy.

MERCEDES
1977 300 Diesel, completely equipped, 18,000 miles. 595-3463.

WHITE 1977 4 DOOR BMW 530I, lots of extras, sunroof, power windows, etc. Phone after 6, 477-0667.

1962 TRIUMPH HERALD FOR parts. $100. Between 3:30-6 pm. 595-0821.

COLLECTORS ITEM, BLUE 1959 Karmahn Ghia, 85 per cent restored, must sell, $1500 or best offer. 386-0155.

1974 CORVETTE STINGRAY, 350, leather, power steering, automatic, mags, etc. Sacrifice at $7800. 478-4704.

1979 CORVETTE L82, 4 SPEED, black with white leather. Pace Car spoilers. Offers? 388-4259 after 5pm

1969 TRIUMPH GT6
Rebuilt motor, new paint. 477-9796.

SWIFTSURE MOTORS
We buy clean used cars, instant cash, 382-8811.

PRIVATE 1977 AUDI 100LS, ALL options, replacement cost $16,400, selling $8500. 383-4435.

1969 RED MERCEDES 250, IMmaculate. Auto trans, power sunroof, 598-7383.

'77 GT CELICA LIFTBACK, like new, AM-FM plus cassette, louvers. Phone 642-3425

1973 VOLVO 164E, EXCELLENT condition, $4495. 382-2565, 4:30-6:00.

1964 LEMANS 2 DOOR, equipped, exceptional condition. $1650. 385-4978.

1974 ALFA ROMEO
Veloce 2000 GT, 23,000 miles, like new, $10,000. 479-8720 after 4:30.

1966 MGB, ROADSTER, WIRE wheels, clean, $800. Serious inquiries only. 592-7913.

71 FIAT 124 SPORTS, 5-SPEED, excellent condition, 67,000 miles. 652-1010.

1977 PORSCHE G24, EXCELlent condition, many options, $12,500, 112-726-7182.

1962 AUSTIN HEALY SPRITE, soft and hard top, tonneau, spare engine and trans. $1700. 382-3641.

1975 TRIUMPH TR6, 24,000 miles, perma-shine, excellent condition, offers on $6000. 595-8676.

1967 MGB GT, EXCELLENT condition, $2195 or offers, 478-5959, 478-1421.

1974 VOLVO STATIONWAGON; 4 speed; body work needed. Offers to $2995 479-7983

1974 VOLVO STATION WAGON, fuel injected, automatic, wholesale $3000, 478-2374.

1969 MGB, IMMACULATE CONdition, 58,000 original miles, $2000 or best offer. 383-6144.

1974 TR6, ONLY 35,000 MILES. Runs great. STOP MOTORS, 383-3635, D02184A.

BMW RENAULT
CAPITAL CITY AUTO LTD.
1750 GOV'T 386-7508

1976 280Z, LOW MILEAGE, EXcellent condition, numerous extras. One owner, $7600. 479-2105.

1973 CORVETTE, 350 POWER, low mileage, asking $8300. Call John 478-9279.

1976 TR7, EXCELLENT CONDItion, best offer, phone 642-3325 evenings.

69 SPITFIRE MARK III, GOOD condition, 57,000 miles. $900 477-0886

1972 MGB, SUPERB, TURquoise. 595-8854.

1972 BMW 2002, FULLY REbuilt, good condition. 478-1536.

1973 MGB, OVERDRIVE, NEW Leyland engine. 386-8988, 595-5486.

1976 RENAULT 5, MICHELINS, tape deck, new motor, $3000. 598-8668.

1970 FIAT 124 SPORT COUPE, $1450. 479-9948 after 6.

154 TRUCKS, BUSES AND VANS

76 CHEV CHEYENNE ¾ TON, ps, pb, V8, automatic, canopy, many options; immaculate condition. $6350 OBO. 479-0019.

1974 ¾ TON FORD VAN, POWER steering, power brakes, radial T/A's, tasteful custom interior, $3995. 477-6535

67 GMC ¾ TON WITH CANOPY, heavy duty truck. 382-9926.

154 TRUCKS, BUSES AND VANS

WILLE Dodge • Chrysler

76 CHEV.
CLUB CAB, 350, V-8, 4-spd., P.S., P.B., 11½' camper, fully self-contained.
$9995

75 CHEV. ¾-TON
V-8, A.T., P.S., P.B., radio.
$3995

75 DODGE
CLUB CAB, V8, AT, P.S., P.B., radio.
$4495

3200 Douglas
at Cloverdale
382-2313
OPEN 9 'TIL 6 P.M.
DLR-00840A

SPECIAL
Van Windows

SMOKED OVAL	$42.10 pr.
SMOKED PORTHOLE	$35.65 pr.

PADDED VAN KITS FROM $99.95

SUBURBAN
Do-It-Yourself Parts Store
3377 Douglas St.
At Saanich Rd.
388-5171

RAMCHARGER
4x4
1979, 360 V-8, air conditioning, tilt wheel, cruise control, buckets and full wide rear seat, automatic, power steering, power brakes, large tires with white spoke wheels, 2-tone with pin striping. Very beautiful deluxe machine with only 3000 miles, balance of factory warranty available. Must be sold.
Open 8:30-5:30. Closed Sat.
DePAPE MOTORS LTD.
Indoors at 779 Pandora
384-8035 D-00264A

GeM MOTOR SALES
(1973) LTD.

77 Blazer, 12,000 miles	$8895
77 Dodge, power wagon	$6495
75 Toyota, long box	$3495
73 Ford F250 and camper	$4595
74 Dodge 1-ton F.D.	$3995
71 VW van	$2295
69 VW van	$1795

480 ESQUIMALT RD. 382-7195
D-00058A

2 VW CAMPER VANS
'74 Window Van, completely customized for camping with only 43,000 miles.
'72 Westfalia with factory pop top. Only 56,600 miles.
Both of these vans are in excellent condition. For further details contact Randy Prime, Brian Holley Motors, 384-1161. DL00903A.

4X4
1976 GMC Sierra ¾-ton, V-8, auto, PS, PB, radio, gauges, dual tanks, Michelin snow tires. 25,000 miles. $6550. GARDEN CITY AUTO SALES LTD., 3978 Douglas St., 382-9111, D-5721.

1963 INTERNATIONAL CAMPerized school bus, 35' 6.6 c.u., 3 way fridge, stove wih oven, padded upholstery, toilet, holding tanks, 345 cu. in., 4 speed transmission, 2 speed axle, dual exhaust, $5600. 656-3888.

TONY de MONTIGNY
75 FORD RANGER XLT, ¾ ton 4x4, pickup. Automatic, P.S., P.B., radio, two tone paint. 47,000 miles! METRO HONDA, DL1627A.

FOR THE OFF ROAD ENTHUsiasts, tube frame Dune Buggy, loaded with goodies, must sell, getting married. Over $2,000 invested, $1200 or best offer. A lot of fun. 658-5748.

1977 ¾ TON DODGE MAXI VAN, gas saver, 6 cylinder, power brakes and steering, automatic, captains chairs, 16,000 miles, excellent condition, $5500. Phone 656-5912.

69 FORD F100 (½ TON). V8, 4 spd., radio, real good running, $1795. (Trades welcome). Ask for ANDRE at Suburban Motors, 386-6131, or res., 656-6659. DL00863A.

1974 FORD VAN, ECONO 200, 6 cylinder, new motor, rebuilt trans, steering box, brakes, shocks, tires, body a little rough, $850 or best offer, 474-1819, have all bills.

1974 FORD VAN, $4900. 302 V-8 motor, custom designed interior, cassette stereo, radial mags, in very good condition, must see to appreciate. 1738 Haultain, 595-5957 after 5.

FOR HOLIDAY FAMILY. 1970 VW van, seats 8 plus dog, low mileage on rebuilt engine, good condition. $2000 or offers. 656-4792 6-10 pm

SPECIAL OFFER
1977 Ford F250, 300 CID 6, 4-spd, H-D susp. was $5200 now only $4950 until April 2. Day 595-6341, night 595-4577.

69 INTERNATIONAL 1-TON flat deck, dual wheels, heavy duty springs, V-8, radio, 4-speed standard, $2200 or trade for ½-ton window or panel van. 652-4976.

1964 GMC VAN, 6 CYL, 3-SPEED standard, good condition, no rust, good tires, carpeted and panelled, $700 or best offer. 479-2369 after 6.

69 FORD ½ TON, 4 BARREL, all running gear renewed or replaced, bucket seats, some spare parts, asking $2700 or best offer. 384-8318.

1973 TOYOTA LAND CRUISER, 4x4, Chev 350, V8, headers, Harley 600 4 barrel, electric fuel pump, Concord 11-15 tires, $5200. 598-5962.

1976 FORD ¾ TON, POWER steering, power brakes, automatic transmission, custom canopy, low mileage, camper tie-down. Asking $5995. 479-3260

1975 DODGE VAN ¾ TON, 318 cu. in., 3 speed standard, mags and Goodyear Trackers, customized, fully serviced bt the book. $4,950 firm. 383-2987.

1974 GMC TRUCK, 1-TON stake, V/8 automatic, power brakes, power steering, radio, 6 new tires. No reasonable offer refused. 479-8531.

MULTI PURPOSE VW
65 Van, new motor transmission, extra parts. $1095. 385-4957.

OLD RELIABLE MADE new, '56 International pick-up, rebuilt engine, etc. $1600. Jim; 656-4792, 6-10 pm.

1968 6 CYLINDER [illegible] TON PICKup with canopy, well serviced and maintained. Offers. Phone after 5pm. 598-5030

1976 FORD ECONO LINE 150, V-8, power steering, power brakes, radio, 70,000 miles, $3650 or best offer. 652-1771

71 DATSUN PICKUP WITH FIberglass canopy, excellent condition throughout, tested, radio. $1150. 476-9706.

69 GMC ¾ TON, GOOD CONDItion $2500 or offers, 474-1079.

154 TRUCKS, BUSES AND VANS

GARDEN CITY
AUTO LEASE LTD.

EARLY SPRING TRUCK SALE

1978 GMC heavy duty ¾ ton pick-up, V8, auto, ps, pb, radio. $6092

1977 Chev ½ ton Custom Deluxe, V8, auto, ps, pb, radio. $4806

1975 Dodge D100, ½ ton P.U., 6 cyl., auto., p.s. radio $3150

1975 GMC ½ ton Deluxe, V8, 4 spd, ps, pb, radio, radial tires. $3340

1975 Chev window van, lw base, V8, auto., ps, pb, radio, tested. $4150

1975 Ford ¾ ton Custom, V8, auto, ps, pb, radio, chrome rails $4246

1974 Ford Ranger ½ ton, V8, auto, ps, pb, radio. $2926

1974 Ford ¾ ton lw base Van, V8, auto, 47,000 miles. $3537

1971 Toyota Hilux PU, radio, 4 speed. $1150

MANY MORE TO CHOOSE FROM

TRADES WELCOME
NO REASONABLE OFFER REFUSED
100% FINANCING O.A.C.
OPEN
9:00 A.M.-8:00 P.M.

2978 DOUGLAS ST.
382-9111
D-5721

1967 FORD CABOVER, AIR brakes. 1967 Dodge cabover. Both for $4500. Towmotor forklift, gas, $2000. 112-753-9557.

1975 FORD ¾ TON SUPER CAB p.s. p.b. radio, dual tanks, factory Ford cap, 37,000 miles, top condition, 478-0245.

FOR SALE: 68 CHEV 2 TON, 70,000 original miles, new 12' deck, excellent condition. $3950 642-3264.

1974 ½ TON DODGE TRUCK, V8 engine, power steering, power brakes, air shocks, radio, 29,000 miles. $3,000. 478-1089

1971 DODGE VAN, 6 CYLINDER, 3 speed, fully camperized, radials, mags, CB lights, $1950 or best offer. 383-4606.

1975 DODGE MAXIVAN, SEMI camperized includes 2 way fridge. View at 1824 Island Highway, offers. 474-2211.

1975 CJ5 JEEP RENEGADE V8 304, 3 speed standard, radio, new tires. Low mileage, excellent condition. 383-3958

1976 FORD ½-TON, 36,000 miles, power steering, power brakes, automatic. Will accept trade. 388-9784.

74 FORD COURIER PICKUP, great condition, never worked, radials, radio, extra clean. Asking $1700. 598-5063.

1976 DODGE MAXI-VAN, LOW mileage, cruise control, automatic, power brakes, power steering. 385-3072.

1978 GMC BLAZER 4X4, MANY options, asking $9500. Will consider small trade, phone 477-9132.

72 FORD 4X4 ¾ TON, SADDLE tanks, CB, canopy, $3000 firm. No triflers. 642-3227.

FALTA CRAFT CANOPY, fully insullated and wired, $300 or best offer. 383-1834 after 5.

MOVING VAN FOR SALE, open to offers, good condition. 384-6235.

1967 VW WESTPHALIA, VERY good condition, radials and pop top, $1900. Phone 382-0452.

'75 DODGE CUSTOMIZED VAN, must sell, 26,000 miles. $5500 246-9569.

69 FORD ½ TON, MECHANIcally A-1, box needs work. $800 or best offer. 388-7707.

74 CHEV BLAZER 350, POWER steering, power brakes, spoked wheels, $4600. 245-8105.

1975 DATSUN PICKUP, VERY low mileage. 383-6140 evenings and weekends.

1974 CHEV. VAN ¾ TON, 350, fully custom, new paint. Taking offers. 477-7490 anytime.

¾ TON CHEV PICKUP, 10,000 miles, many extras. 478-6626 anytime.

1975 DATSUN PICK-UP, 42,000 miles, excellent condition, offers. 656-5404.

76 GMC 4X4, 32,000 MILES, REbuilt trans, new tires, $5900. 511 McCauley.

1956 INTERNATIONAL 1 TON flatdeck on duals, runs good, $550. 385-2371.

1969 FREIGHTLINER, 335 power, 44 rears, 15 speed, good condition, $12,000. 743-9224.

1978 FORD ECONOLINE, FULL options, $8995 call between 1-3pm. 477-2980.

1966 CHEV 4X4 PANEL, $1500 firm, seen at 1581 San Juan. 477-2651.

1966 FORD ECONOLINE VAN IN good running shape, phone anytime 474-2063.

74 TOYOTA PICKUP WITH canopy, air shocks, 29,000 miles. Good condition. $2700. 385-9285.

1972 FORD BRONCO, 302, EXcellent running condition. $3600 firm. 656-6666.

69 CHEVY ½ TON, 4-SPEED, very good condition, $1900. 479-6814 after 6pm.

1973 BEAUVILLE SUPER DEluxe window van, 350 auto, $2950. 386-9936 or 479-3701.

1946 DODGE ¾-TON, EXCELlent condition, low original mileage. Phone 388-5194.

70 FORD F250 STANDARD, 360 rebuilt engine, new clutch, large framed canopy, $1500. 383-0389.

1976 FORD F250, 4X4, 25,000 miles, 4-speed, radio, blue, $4900. 382-8489.

1973 CHEVY VAN, LONG wheel base, 307 motor, 42,000 miles, $3200. 595-1962.

1974 DATSUN WITH FIBER glass canopy, 41,000 miles, $3150 o.b.o. 384-8532.

1973 FORD 250 CUSTOM WITH 8' Vangard camper, asking $3895. 384-8784

65 CHEVY ½ TON, AUTOmatic, power steering, excellent running order, $650. 595-1703 between 5 and 6.

1971 CHEV VAN, GOOD CONDItion, $2400 595-3137 after 6pm.

66 FORD TANDEM 850, NO BOX, good shape. Offers. 598-2394.

GMC BUS, VERY GOOD C[illegible]tion, reasonable, 381-5453.

$595, 1967 FORD, SIX, ¾ TON standard, as is, 382-5277.

75 VW VAN, $4000 OR BEST offer. 595-5090 between 5-8.

1978 TOYOTA LANDCRUISER, only 11,000 km. 385-0486.

MUST SELL 1968 BRONCO, fair condition. $1350 or offers. 388-5845.

1975 FORD CUSTOMIZED VAN, $5500. 656-2305 evenings.

155 AUTO FINANCING AND INSURANCE

AUTOPLAN
For auto and all general insurance Mon. to Sat. 9-5 p.m. 1121 Yates St. (above Cook). Ph 386-3547.
CITY BROKERAGE

158 TIRES

FOUR 700-16 TRUCK TIRES, like new. 479-8531.

158 TIRES

MICHELIN
TIRES
All sizes and types in stock now! at
D&D Tire
1620 BLANSHARD
382-7283

4 ET-SLOT MAGS AND TIRES, 5 on 4½, asking $450 or offers. 4 Turbine mags and tires, 5 on 4½, asking $450. Both in excellent condition. 386-0214, 652-4925

8" MAGS, CHROME, DIAMOND spoke, like new. L60 15" tires, offers. Will fit Ford or Dodge. 658-5449.

FOUR 12 X 16½" GOODYEAR Radials on 5 bolt US mags, slightly used, $450. Ask for Dave at 385-7758 or evenings 721-5001.

MUST SELL, 4 BF GOODRICH life saver radials, JR78-15 on Chevy Van rims, $200 or best offer. Call Sonia 388-4254

TIRES, TIRES, TIRES, 10% off, free insulation and balance. 1600 Fairfield Rd. 598-7222.

TWO NEW FIRESTONE SNOW tires, with 5 hole rims, never used F78-14, $60. Phone 743-4201.

TWO 6.15X13" TIRES, EXCELLENT condition. Only used two months. $15 each. 598-3266.

2 F78X15 SUMMER TIRES, new, mounted, for 75 Chev van, $30. 383-6428.

160 PARTS, ACCESSORIES

ESQUIMALT
AUTOMOTIVE
PARTS LTD.
OPEN SAT. and SUN. TOO
1230 ESQUIMALT RD.
(Across from Municipal Hall)
386-8877

SPRINGS
Specializing in overloads for pickups (including imports). Booster and helper springs (leaf and coil) for cars.
Prompt Repairs Free Estimates
PHONE 384-0213
LOGAN'S
RV SERVICE CENTRE
650 Burnside East near Douglas

OVERSEAS
AUTO
PARTS
Honda—Mazda—Datsun
Toyota—Volkswagen
3400 DOUGLAS ST. 382-2114
(Across from Woolco)

NOW SELLING NEW PRODUCTION fiberglass replica 1927 Model T Roadsters, pickup and car bodies. Complete body, 4 fenders, splash guard and rad shell. Priced to sell. Call on Al, 3430 Trans Canada Highway, Cobble Hill. (Old Northern Boat Builders).

CHEV SMALL BLOCK PARTS, 4 barrel intake manifold, $25; clutch fan, $15; Holly 600 cfm, list 6619, four months old, $95. 71 Volkswagen trans axle, $50 or offers. 40 HP Volkswagen motor, $100 or offers, runs good. 478-8730.

AUDIOVOX
See the ULTIMATE in car stereo at
B.C. SOUND & RADIO SERVICE
931 FORT 383-4731

RADIATOR REPAIRS, FAST top quality repairs at Maurice's Auto Body, 427 Beta St., phone 386-3381 or 384-8094. Located behind the Burnside Pay and Save Gas Station.

VICTORIA 4-WHEEL DRIVE
FREE WHEELING HUBS for any make of 4-wheel drive.
597 Hillside at Rock Bay
D-13531 386-6511

VW MOTORS
Used and rebuilt, plus all parts and repairs at low prices. Beetle Auto Haus, 507 Ellice St. 382-1815.

4-SPEED M21 TRANS, VW TO Ford wheel adaptors, holley 700 double pump, four Tru-Trac tires on spoker mags. Phone between 5 and 8, 384-9875.

VAN SPOILER, $35. 390 GT heads with new rocker shafts. 390 custom valve covers. Super coil, Hurst auto shift, 350 Honda back wheel. Phone 382-5254

1961 PONTIAC STANDARD transmission and rad, 1956 Pontiac, 261 motor and automatic transmission, 6 volt battery, 55 Plymouth parts, 656-1697.

ONLY 5,000 MILES ON 4 TIRES, rims, hubcaps and chrome rings for Datsun pickup truck, $60. Also roof racks for small canopy, $15. 385-7824.

NEW BATTERIES FOR SALE, $35-$45 exchange. 3-4 years guarantee, Accociated Auto Wreckers, 478-9571.

DOORS FOR CHEV GMC PICKup truck, will fit 68-72, complete and no damage, $75 each. 656-5461 evenings, weekends.

AUSTIN CAMBRIDGE PARTS, many parts, can install, reasonable. 595-6153.

POWERGLIDE AUTOMATIC transmission. Reasonable. 656-4745.

USED PARTS VOLVO, MORRIS, Austin 1300 engine, Morris 1000 doors, etc. Toyota box, gas tanks, lots of parts cheap. 474-1022.

CANOPY FOR SHORT BOX step side, $350. Rear fibreglass fenders for Volkswagon, $35. 477-6889.

1965-60 VALIANT PARTS AND assorted wheels and tires. '65 Valiant wagon (273) $500. '63 Valiant 4-door, 6, $400. 479-2777.

WANTED: REBUILDABLE Volkswagen 1600 dual port, 656-5853 after 6.

HARD TO FIND
1963, 318 big block, 21,000 miles on rebuild, good shape, $150 or offers, 477-5291.

COMPLETE 1972 CHRYSLER 4 door for parts, perfect front end. All parts for 1969 Mercury station wagon, 246-9917.

BOLT-IN V/8 VEGA motor/trans adaptors $100. 283 cubic inch engine $225. Fly wheel, cluth, bellhousing $75. 478-0264.

BRAND NEW 64 THRU 68 MUStang quarter panels, also 67 and 68 Camaro and Firebird quarter panels, brand new. 384-8466.

1966 CHEV, 63, 64 PONTIACS, 60 Vauxhall, 56 [illegible] truck parts, 478-0168.

1960 ½ TON, FLATBACK, 1970 Mazda 1200. As is, parts. 384-2213 after 5:30.

1973 DATSUN PICKUP, GOOD motor, transmission, good body parts. 479-5116.

1968 DODGE 4 DOOR SEDAN, asking $350, as is or sell for parts, needs rear end. 382-5153.

VARIOUS MOTOR PARTS from '65 Ford Fairlane 6 cylinder, phone 743-4201.

FOR SALE, 64 GALAXIE 500, whole or for parts, phone after 5 pm, 595-6683.

WANTED FORD 360 CU. IN. ENgine, not necessary complete. 595-6808

WRECKING 1963 MERCURY 4 door, standard transmission, no motor, 477-7334.

FORD TRUCK CANOPY, SLIDing windows, 3 months old, cost $800. Accept $500. 64[illegible]-4201

62 PARISIENNE CONVERTible, needs motor, 384-4028 or 837 Wollaston

69 NOVA SS, PARTS OR whole. Phone after 5, 477-6806

WANTED TRI ENGINE WITH transmission. 595-6620

WANTED: HUMBER SUPER Snipe windshield for '59-'63. 642-4437.

250 MOTOR, APPROXIMATELY 30,000 miles, block assembly. 388-9784.

4-SPEED TRANS FOR '60 MERC pickup, best offer takes, 479-7015 or 479-4705 after 5 pm.

327 MOTOR, 4-BARREL CARB. completely rebuilt. $350. 478-9706.

TURBO 400, 5000 MILES, STAR shifter and red crushed velvet van seats. 721-3350.

1963 VALIANT, SLANT 6, FOR parts, as is where is, $75. 658-8021 9-6.

DELUXE 8' ALUMINUM GEM Top canopy, slightly damaged, $150 or best offer. 479-4984.

1962 VALIANT, RUSTED BODY, good tires, good glass, it runs, $75. 721-3474.

65 COMET, REPAIR OR PARTS. 652-4375.

1964 VALIANT 4-DOOR BODY parts. 479-6860.

VOLVO 544 PARTS.
386-2847.

71 MAZDA PICKUP, FOR parts, $125. 656-2736.

TRUCK CANOPY, ½ PRICE, 652-1203.

69 BEAUMONT DELUXE parts. 656-5930 Dave.

63 CHEVY II FOR PARTS
478-9636, after 6

SPRITE AND MIDGET PARTS, phone after 6, 595-1251.

DUAL SOLEX CARBS AND INtake manifold, $85. 384-2184.

162 AUTO REPAIRS, SERVICE and TOWING

LOW COST REPAIR
American and Foreign cars. Tune up specials, emergency road repairs. Workmanship guaranteed. Hourly rate $13.50. 24 hour service. Call 595-7713 or 388-5464 ask for pager 647.

VOLKSWAGEN & IMPORT CAR SPECIALIST
$18 labour rate, full line of work. Roadside Auto Repair, 627 B Dunedin St. 385-2215.

ASHTON MOBILE AUTO SERvice. Have your car repaired at home, free estimates, 24 hour service. 479-6353.

CERTIFIED MECHANIC SPEcializing automatic transmissions, valve grinding, $15 hourly. 382-5277.

SCRAP CARS HAULED
No Charge. Associated 478-9571

166 CARS AND TRUCKS WANTED

NEVER
SELL YOUR CAR
UNTIL
YOU HAVE
OUR OFFER
INSTANT
CASH!
DePape Motors Ltd.
779 Pandora 384-8035

WE PAY
the Highest Prices for Your Clean Used Car
TRY US—YOU'LL BE SURPRISED!
CONTACT
CARL SPICER
Used car mgr.
Empress Pontiac Buick GMC LTD.
382-7121 DL01227A

BE SURE
Come and See Us for best price on your used car.
E&K MOTORS LTD.
383-6231
642 Burnside E.
DL02071A

Top Dollar
FOR
TOP CLEAN CARS
Contact:
BRUCE LOCKHART
CORNELL-CHEV-OLDS
3050 Douglas 385-5777

GeM
PAYS
High Prices
FOR LATE MODEL USED CARS
480 Esquimalt Rd. 382-7195

WANTED
TRUCKS & VANS
GARDEN CITY AUTO LEASE CENTRE
382-9111 2978 Douglas

CASH FOR GOOD, CLEAN USED CARS
THOMAS PLIMLEY LTD.
1010 Yates St. 382-9121

CASH
for clean, used cars
SAUNDERS Sales & Service
474-2211 Colwood

75 OR 76 MAXI VAN, WILL BUY for cash or trade our 67 Chev Sport van. Taplin Art and Frame, 592-7115 or evenings 592-3157.

WANTED; '65-'66 MUSTANG convertible or '64-'65 Comet convertible in good shape and running order. 658-5462 after 5 pm.

WANTED: VOLKSWAGEN window van, 1973 or newer, 477-5195.

EARLY 60'S, ¾ OR 1 TON International needed for parts. Gulf Island 539-2013.

WANTED: VW RABBIT, DIEsel model preferred. Cash. 656-6864.

SCRAP CARS WANTED, NO hauling charge. 478-9571.

65 OR 66 MUSTANG, CONDItion not important. 477-5272.

168 CAMPERS, TRAILERS and MOTOR HOMES

CAMP IN STYLE
1977 Dodge maxi van, 8200 miles, as new, sleeps 4, air conditioned, extras, $12,800. 658-8996.

76, 17' TRAVELAIRE TRAILER, fridge, stove, oven, toilet, sink, awning, extras, excellent condition, 382-8204.

WE WILL BUY YOUR GOOD used Rec. Vehicle. Peden R.V. Ltd., 2855 Quesnel St., 386-3464.

72 VW WESTPHALIA, NEW clutch, new engine, excellent shape, $5000. 384-6615.

RENT DELUXE MOTORHOME Summer bookings $275 weekly 100 KM 477-0968, 477-7333

1973 DODGE CENTURIAN motor home, one owner, one driver, $11,500. 598-1709

168 CAMPERS, TRAILERS and MOTOR HOMES

COASTLINE
TRAILER CENTRE
SMALL CAR
OWNERS
LOVE

13' TRAVELAIRE
JUST ARRIVED AND LOOKING GOOD. A LITTLE TRAILER COMPLETE WITH 3-WAY FRIDGE, FURNACE, PRIVATE TOILET AND ELECTRIC BRAKES. SHE WEIGHS ONLY 1150 LBS. NOW ON DISPLAY.

15' TRAVELAIRE
JUST ARRIVED. THIS LITTLE TRAILER COMES COMPLETE WITH TOILET, 3-WAY FRIDGE, FURNACE, STOVE AND OVEN AND BRAKES. A SUPER 5 SLEEPER THAT'S RIGHT FOR TWO.

SEE THESE AND MORE TRAVELAIRES
SUNDAYS 1 PM TO 5 PM
NIGHTLY TIL 8 PM
(EXCEPT FRI. and SAT.)
3388 Douglas St.
(across from Suburban Mtrs.)
Call 382-6102 today

WILLE
Dodge · Chrysler
SECURITY
CAMPER—TRAILER
MOTORHOME
NEW '79 MODELS
20.5'—22½'—23'—23' BUNK

69—14' SHASTA TRAILER. Galley and toilet. $1695

77—7' OLYMPIC CAMPER. Fully self-contained. $2495

Specials on Campers
Save $$$$
Come In—Make An Offer!

SPECIALS
12 VAN CONVERSIONS — some equipped with showers and flush toilet.

3200 Douglas
at Cloverdale
382-2313
OPEN 9 'TIL 6 P.M.
DLR-00840A

DOMINION
MOTORS
- —LAYTON Trailers
- —KIT Campers
- —CHINOOK Motor Homes
- —LITTLE CHIEF Toyota Motor Homes

78—VOLKSWAGEN Get-a-way van conversion 12,000 KM. Ice box, 2 burner stove. Sink.	$10,250
77—DODGE Van Conversion. 3 burner stove, oven, 3-way fridge, furnace, porta-poti, AM 8 track stereo. Sleeps 4. 22,000 Km.	$12,995
76—14' PLAYMATE, 3 burner stove, fridge, toilet.	$3795
71—DODGE maxi van conversion.	$6995
73—25' EXECUTIVE, class A motor home.	$24,500

PARTS, ACCESSORIES
REPAIRS
HOURS OPEN
Mon. to Sat., 8 A.M. to 5 P.M.
Dealer Licence Number D 5183
1703 BLANSHARD ST.
(Across from Hudson's Bay parking lot), Victoria, B.C. 385-5012

Fennell's
TRAILER SUPPLIES LTD.
PROPANE — REPAIRS AND
APPLIANCE SERVICE
Custom Building and
Van Conversions
Large Parts
and Accessories Store
652-3941
Mon.-Sat. 9 to 5
Sun. 12 to 4
6459 Patricia Bay Hwy.

LOOK!!
1979 18' NOMAD tandem. Features toilet, shower, hot water and much more. SPECIAL this week includes hitch, installation, wiring and mirrors. $6895

CHECK
our low prices on
AUTOMATIC AWNINGS
WE SELL AND INSTALL HITCHES
PARTS-ACCESSORIES
PROPANE

BOB'S
MOBILE HOMES LTD.
25 Crease 386-3623
DL 00414A

IMPALA CAMPING WORLD
WINNEBAGO
APOLLO
OTTO
BOLER
LIONEL
EMPRESS
FLEETCRAFT, SUNDOWNER
HOLIDAIRE, LEISURECRAFT
CANOPY TOPS — ACCESSORIES
SERVICE
PAT BAY HWY., SIDNEY
656-5504 MDL 5513A

1979 EMPRESS MOTORHOMES!!
23' floor-plans reduce to 20' with separate shower.

New 8' and 9'6" RUSTLER truck campers, fully equipped.

TRUCK CAPS $450 installed

ALL OFFERS CONSIDERED
TRADES WELCOME
OPEN 7 DAYS

1974 22' NOMAD TRAVEL trailer, excellent condition, many extras. $4700 firm. 748-8283.

168 CAMPERS, TRAILERS and MOTOR HOMES

NEW 1979 OKANAGAN MOTOR HOME, 22' model with rear bath. GM chassis, 400 cu. in. V-8, air conditioned, cruise control, tilt wheel, captain's seats, etc. Metro Toyota Ltd., 625 Frances St. 386-3516. DL 0431A.

LOGAN'S RV
OKANAGAN
Campers—Trailers—Canopies
Parts and Accessories
—Repairs—
WE SELL AND INSTALL HITCHES
Wiring, Welding, Appliance Installations
650 Burnside East, Near Douglas
384-0213 DL5117

1976 DODGE C30 SPORTSMAN Diplomat motor home. Under 10,000 miles. This unit features overhead air conditioning, stove, fridge, furnace, shower, toilet, sleeps 6. Regular price $16,800. Reduced this week to $15,800. For further information call Jim Raine, 382-9111 or 474-1381. GARDEN CITY AUTO LEASE LTD., 2978 Douglas St. D-5721.

1974 OKANAGAN CAMPER FOR import truck. As new. Seldom used. This road proven unit has everything: 3-way fridge, 3 burner stove, oven, furnace, toilet, body mounted set of jacks, fully wired for truck. This unit sells new $3900. Private sale price $2500. 592-6649.

R.V. PARTS
R.V. SERVICE
Hitches installed, cars wired, awnings installed, trouble shooting, parts and accessories. Coastline Trailer Centre. 3388 Douglas Street. 382-6102.

DOGWOOD TRAILER SALES
PARTS—PROPANE
WESTERN WILDERNESS
Campers
WILDERNESS Trailers
2630 Deville Road
Highway 1 at Millstream
478-6841 DL-00421A

FOR RENT OR SALE
MOTORHOMES
WEEKLY — MONTHLY
GARDEN CITY AUTO LEASE LTD, 2978 Douglas, 382-9111. D-5721.

12' TRAVEL TRAILER. PERfect for 2 adults and 2 small children. Has propane stove and add a room tent extention. Excellent condition, weights only 700 pounds, $950 or best offer. Mr. Sinclair 386-8811, 8:30-4:30 Monday to Friday.

CAMPERS DELIGHT, 1977 Chev Van conversion with raised fiberglass roof. Immaculate condition, 22,000 miles. Sink, stove, ice box, plenty of sleeping room for 2 adults, 2 kids. Free standing add-a-room provides space for more. $9500. 477-3505

23' SCAMPER MINI MOTORhome, 71 Ford Sport Custom, 390, automatic transmission, power steering, power brakes, Michelin tires, fully equipped. $11,000. OBO. To view 1562 Kenmore Rd. or 383-2431, after 7 pm 721-3763.

1976 20' VANGUARD TRAILER, all facilities for comfortable living, equilizer hitch, electric brake control, transmission cooler, etc. included. $6500 or best offer, phone residence 386-6487, business 385-5522.

REDUCED TO $23,000. 1977, 25' motorhome, under 10,000 miles, 454 motor, generator, air conditioner, 3-way fridge, cruise control, many more extras. May consider trade-in on small trailer. 656-2125, daytime.

16'-1974 HOLIDAIRE TRAILER, stove, oven, sink, gas-electric fridge, toilet, spare tire, jacks and awning. Immaculate condition, sleeps 6. $3,800 obo. 479-7968.

TRUCK AND CAMPER
1973 Chevrolet on duals with Vanguard Security camper. $6495. Trades welcome. B. Madsen Motors, 2691 Sooke Rd. 478-5011. D00639

RENTALS
Motorhomes—Campers
PEDEN RV Ltd. 386-3464

16' TRAVEL TRAILER, FULLY equipped, sleeps 4, 10-ply tires, good condition. Call after 4 pm. or Sundays or Mondays. 479-1268. $1500.

'74 LIONEL HARDTOP, SLEEPS 8. Furnace, 3-way fridge, 2-way water system, stove, lots of cupboards, brakes, canopy. Like new. $2,900. 477-8855.

14' HOUSE TRAILER, 1400 KG, electric brakes, many extras. Asking $1400 or swap for camper for ¾-ton truck. Will pay difference. 477-3201.

1962 CUSTOM BUILT CHEVROlet, 1-ton step van, aluminium body, automatic transmission, rebuilt engine, sleeps 4-6 people. 598-2817.

72 8' GALAXY OVERHEAD camper, 3 burner stove, fridge, furnace, jacks, electric water pump, boat rack, escape hatch, $2000. 478-8730.

'73 TRAVELAIRE 16', FURnace, range, oven and 3 way fridge. Really clean $3500. or trade for car or truck. 656-2432 days, 656-5403 eves.

15' TRAVEL TRAILER
Any reasonable offer considered. Buyright 474-2154. D01927

11 FT. VANGUARD CAMPER, all extras including shower and battery. Used only 6 weeks, $5500 or best offer. 479-5091.

1970 27' DODGE EMPRESS, 40,000 miles, A-1 condition, 4000 watt Onan generator, $14,000. 112-245-7223.

76 13' FIBERGLASS VENTURA trailer, furnace, stove, 3-way fridge, perfect condition throughout. $3600. 478-9706.

FOR RENT
14' Scamper trailer, $90 a week. Or $125 a week set up at Weirs Beach. 478-7324.

20' CHEV STEP VAN MOTORhome, sleeps 6, $2600. 656-1596

1977 GMC 20', STOVE, FRIDGE, shower, etc. Dual rears, Michelin tires, as new. $16,500 or best offer. 746-7880, Duncan.

1977 TRAVELMATE CAMPER for import truck, 3 way fridge, stove, heater, hydraulic jacks. 592-4878.

FOR RENT NEW 20' MOTOR home, completely equipped, power steering, power brakes. Call after 6, 474-1830.

1975 BONAIR HARDTOP TENT trailer, like new condition, sleeps 7, fridge, stove, furnace and sink, $2800 or best offer. 474-2503.

1978 FORD SECURITY CAMPerized van, loaded with options, 4000 miles, excellent condition, no reasonable offer refused. 724-1801.

FACTORY BUILT 9' CAMPER, excellent condition, trade for small car or boat. Mill Bay 743-9382.

CAMPER FOR IMPORT truck, icebox, stove, new furnace, jacks, sleeps 4, offers on $1400. 656-5404.

9' TELESCOPIC CAMPER, propane stove, ice-box, sink, furnace, lots of cupboards, jacks. Must be seen. $895. 595-2547.

HARDTOP, SLEEPS 5, TABLE, icebox, storage. Good condition. $1300. 477-5607, after 5.

26' HOLIDAY VACATIONER, loaded. 482 Cecelia. Phone 9-5, 386-8121, $4997.

1975 16' TRAVELAIR, SLEEPS 6, 3-way fridge, stove, oven, furnace, new condition, 478-4855.

1972 15' TRAVEL TRAILER, fridge, stove, heater, good condition. 598-4912

168 CAMPERS, TRAILERS and MOTOR HOMES

PEDEN
RECREATIONAL VEHICLE LTD.
VANGUARD
Motor Home — Trailer — Camper
TRIPLE E — Motor home
LEOCRAFT — Luxury Mtr home
VALLEY — Import camper
SPRING
SPECIALS
On '79 motor homes, trailers, and campers continues. Save now!

JUST ARRIVED
'79 24' VANGUARD deluxe mini-motor home featuring moulded 1-pce fibreglas roof, large, rear bathroom and roomy comfortable living area. A must to see!
'79 VALLEY 8' toilet model camper. This compact camper ideal for ½ tons only $3495.

TRADE-IN
SPECIALS

'78 Vanguard maxi conversion c/w shower	$16,500
'76 Funcraft c/w toilet	$12,495
9½' Okanagan, fridge, htg, toilet room	$ 3,295
'74 31 ft. Prowler 5th wheel	$ 7,495
11' Galaxie fridge, htg, oven	$ 2,895
22½' Vanguard mini-home, loaded	$20,995
'77 9½ Vanguard, fridge, htg	$ 3,595
'75 Rocket c/w fridge	$ 1,495
'73 24' Terry twin beds	$ 5,495

Large Parts and
Accessories Store

AWNING SPECIALS
Purchase a DELUXE AUTOMATIC Roll-Up AWNING at 10% OFF LAST YEARS PRICE and have it installed at NO EXTRA COST. (Offer Good till April 15) Phone for an appointment Now.

PEDEN R.V. LTD.
2855 QUESNEL ST. (D1950A),
386-3464
Behind Empress Pontiac-Buick

ONE SOFT TOP TENT TRAILer, new bearings, tires and paint, sleeps 5 comfortably. 642-5033.

AMPHIBIOUS TRACKED VEHIcle, excellent for hunting, 4 cylinder, 4 speed, $800. 656-3888.

10' LINDALE, STOVE, OVEN, new furnace, electric toilet, jacks. $1775. 386-3680.

FOR SALE OR TRADE, 23' Travelaire trailer, fully self-contained. 595-8328 after 5 pm.

1969 CENTURY HARDTOP tent trailer, awning, table, sleeps 4, good condition $600. 478-0548.

1976 MINNIE WINNIE, AS NEW, low mileage, extras, $15,500 firm. 479-7565.

1973 20' SCAMPER MOTORhome, 28,000 miles, new condition. $11,000. 595-3713.

RAILER, 14', SLEEPS 6, 3-WAY fridge, stove, oven, furnace, good condition. $1850. 478-9984.

1978 24' MOTOR HOME, LOW mileage, excellent condition, sleeps 7, open to offers. 382-2162.

CAMPER FOR IMPORT truck, ice box, stove, two bunks, $800. 479-3532.

1967 KLONDIKE HARDTOP tent trailer, sleeps 4, good condition. $450. 595-3674.

8 FT. CAMPER FOR FOREIGN trucks, ice box, stove, sleeps 4, phone after 5, 642-3765.

FULL SIZE FACTORY CAMPer for import truck. Good condition. Asking $995. 112-749-3448.

1977 21' TERRY TRAILER, good condition, sleeps 6. Offers to $6200. Phone after 5, 598-6526.

CAMPERS FOR RENT, REserve early. 478-3080.

FOR RENT, 21' WINNEBAGO motor home, 477-2704.

12' CAMPER TRAILER, sleeps 4. Offers. 592-4422.

FOR RENT 20' MINI MOTORhome. 479-6344 or 598-4111.

KUSTOM KOACH, 1976, 30', EXcellent condition, $9395. 479-0551.

LARGE CANOPY FOR AMERIcan pickup $250. 656-2736.

CAMPERETTE, 8', GOOD CONdition. $375. 478-9984.

8' ALASKAN TELESCOPIC camper, $950. 383-2730.

169 MOBILE HOMES AND PARKS

WHAT'S THIS?
OFF CRAIGFLOWER RD?
ARRON COURT
Yes, another Buy Right Homes project! If you liked Twin Oaks, you'll love Arron Court! A first class luxury assortment of 14 and 24 wides on spacious landscaped lots! Starting in spring but already taking refundable reservations on sites! Don't miss out, see display homes at 2744 Spencer Rd. (Langford) Mon - Thurs till 8, Fri, Sat, Sun till 5.
Buy Right Homes 474-2154 D01927.

OCEAN VIEW
Tsawout Mobile Home Park
1st ocean front mobile home park on the Saanich Peninsula (Sidney area). Pick your lot and your home now while the selection is greatest. Exclusive agents Triangle Homes Victoria Ltd, 2435 Trans Canada Highway, Victoria, BC, open 7 days a week.
DL5088 478-1774

12'x68' Premier Moduline, 3 bdrms., huge sundeck, beautiful Mill Bay park setting. $14,500. 12'x68' Canadiana, 3 bdrms., waterfront Sooke Park, $14,500. Vendor will carry with reasonable downpayment.
DOREEN JONGEJAN
386-2111 388-7402
MONTREAL TRUST

HERE IT IS VICTORIA!!
1122 sq ft of true luxury at a price you won't believe! Home is full of options and setup on a ¼ acre gorgeously landscaped corner lot! Was $21,500. Now only $16,993! Buyright. 474-2154. D01927

LIKE A NEW HOME!
Can't sell yours? We're looking for good clean listings and trade-ins. Call Buyright 474-2154. D01927

1972 PYRAMID, 12 X 60, 2 bdrms, large veranda, beautiful view of farm, reduced for quick sale at $12,300. Or rent for $250 monthly plus $75 pad rent. Phone 478-0918, 478-9762.

68 X 12, 3 BDRM MOBILE, fully furni[illegible] downtown lot, shed and patio, ready to move in. Only $5000 down and take over payments. Call 384-5768 or 595-4748.

24X52
Langford home worth over $28,000 at the unbievable price of $22,900! Last time you'll see this! Buyright. 474-2154. D01927.

ONLY $10,900!
Here is a real beauty. Immaculate inside and out and close to Victoria! Buyright. 474-2154. D01927.

ALL ELECTRIC
1970 Biltmore, 1 bedroom, stove and fridge included. Long term lease on pad in quiet well treed park. $10,700. 478-1315, 383-0750.

IMMACULATE!!
Beautiful 56x12 with numerous options, on spacious corner lot. Close in. Buyright, 474-2154. D1927

A SPECIAL HOME!
Lovely 12x68. Enormous addition, 2 fireplaces, 4 appl, 2 sheds, more! Close in. Buyright. 474-2154. D1927

MOBILE HOME 12X64. A MUST for anyone interested in a mobile home. Lovely lot with a character home. Furnished or unfurnished. Call 474-1546 after 4pm.

169 MOBILE HOMES AND PARKS

PRIVATE SALE, CLEAN 2-BEDroom 12x60, washer-dryer, fridge, stove, 5-mile circle. Priced to sell, 388-6436 or 388-5464 per. 541.

THIS WEEK ONLY-I'VE DONE the dirty work on this heat and smoke damaged 3 bedroom unit, make an offer, save a bundle, and renovate it yourself. 474-1369.

FOR DETAILS ON HOMES FOR sale in Hidden Valley call Keith at 478-6434 or 478-0034. Admiral Homes Ltd. DL0134438.

1975 24X40 MODULAR HOME, fully furnished, landscaped, in family park, Sooke. $22,300. 642-4552.

LARGE LOTS IN DUNCAN, near school and hospital. Cable, partial free hookup. 748-0622 — 748-2992 (eves).

1975 12X68 BRITTANY, 2-BEDroom, patio doors, three appliances, verandah, close to town. Asking $18,000 or offers. 474-165[illegible]

$4395.54! 68X12!
Damaged but you repair and save. Buyright 474-2154. D01927

12 X 56, 3 BDRM, 2 BATH, 5 major appliances, wall to wall, storage shed, 478-2335.

1978 ATCO MODULAR HOME, 14x70, 3 bedrooms. Call 642-5306.

178 SUMMER HOMES, COTTAGES and RESORTS

SKI WHISTLER
Condo's by day or week. Garo, 190, Whistler, 932-5358.

181 TOURIST ACCOMMODATION

CRAIGMYLE GUEST HOUSE
1037 Craigdarroch Rd. Situated in front of Craigdarroch Castle. English style bed and breakfast. $12.50 single, $20 double per day. 595-5411 or 595-2697.

190 ROOM and BOARD

OAK BAY GUEST HOUSE
1052 NEWPORT
Bedsitting rooms available with private bath. Excellent meals, maid service. Beautiful surroundings, close to ocean. Sealand, bus route, shopping, golf course, etc. Ideal for retirement living, reasonable rates. BED AND BREAKFAST AVAILABLE. DAILY OR WEEKLY RATES. APPLY AT ABOVE ADDRESS OR PHONE 598-3812, 595-6963.

RETIRED?
or just plain tired of shopping and cooking? Months rest? Permanent home? Recooperating? Our location and food is excellent.
INFORMATION 383-4164
GLENSHIEL HOTEL

CRAIGMYLE GUEST HOUSE
Excellent meals and location. Maid service. Large TV lounge and games room. Private dining room. If you are active over 65 and lived in B.C. for 2 years, you can afford us and to give yourself a break. Drop in at 1037 Craigdarroch Rd. or phone 595-5411.

KIWANIS VILLA
Room and board for senior citizens 60 years or over. Monthly rate $280. Phone for appointment 383-3460, L #40-110-69-009.

COMFORTABLE ROOM, PRIvate bath, excellent cuisine, retired only. 388-4134, after 7 pm.

ROOM/BOARD, QUIET HOME, close to town: Man only. 386-6545.

ROOM AND BOARD IN PRIvate home, Gordon Head near University. 477-7704.

SHARE OUR FAMILY HOME. Private room with waterbed. Home cooking. 383-5520.

193 ROOMS TO RENT

DOMINION
HOTEL
Rooms from $50 per week to $175 per mo. with TV and maid service at our full facility downtown hotel, close to all buses. 384-4136, 759 Yates St. Division of Wells Fargo.

LOW RATES
MAID SERVICE
rooms by day, week or month. Singles from $40. per week, $125 per month. The James Bay Inn, 270 Government St., 384-7151

NICE ROOM, USE OF HOTplate, fridge. Homey atmosphere, $105. Darwin Ave. 386-6283.

FURNISHED DOWNTOWN room to rent, $110 per month. Call 385-2798.

LARGE, CARPETED, SHARE kitchen, bathroom and laundry. $115. 658-1158 after 6 pm.

DOUGLAS HOTEL, $180. PER mo. $50. per week. Bath and TV.

FURNISHED BASEMENT room, $80. 386-8686.

197 HOUSEKEEPING ROOMS TO RENT

FAIRFIELD AREA
Furnished suite on Southgate St. $118, available April 1st. Ideal for working girl. Walking distance to park, downtown, etc.
CREIGHTON PROP. MGMT.
388-4422

CLOSE TO TOWN, AVAILABLE immediately. Phone between 6-8 pm, Monday-Friday only, 386-1027.

LARGE HOUSEKEEPING suite, share bath, new w/w carpet, $150 monthly, downtown area. 642-4463.

FURNISHED NEAR BUS route, park and laundromat, immediately. Nonsmokers. 382-3463.

RITZ HOTEL—DOWNTOWN
Elevator service T.V. lounge
710 Fort St. 383-1021

NEAR FORT-COOK, FRIDGE, stove, sink, cablevision, fully furnished, 384-5920.

CLEAN AND BRIGHT, COOK-Fort, middle age-elderly lady only. $75, 384-7474.

CLEAN HOUSEKEEPING rooms, everything supplied. York Hotel, 711 Johnson St.

PRIVATE, SELF CONTAINED, utilities included, for a quiet person. 382-0535.

QUIET, CLEAN, CENTRAL, suitable working lady, non smoker, 383-1396.

CLEAN, COMFORTABLE, HOUsekeeping room, $130. 228 Edward St. 386-7419.

FAIRFIELD BY THE SEA, bachelor, stove, fridge, utilities, $125. 386-6687

CLEAN BRIGHT ROOM. Gentleman [illegible] smoker. Light Caretaking reduction. 595-3865.

FURNISHED ROOM WITH fridge, hot plate and own bathroom. $150. 595-1858.

FAIRFIELD, OPPOSITE PARK, large furnished room, and kitchenette, elderly lady. 388-6186.

ROOM FOR $80, OLDER MAN, non-drinker. Available now. 1255 Pandora.

NEAR DOWNTOWN, QUIET lady, tv, $95. 384-0627.

200 APARTMENTS TO RENT UNFURNISHED

JUBILEE AREA
BACH $193
Available April 1. Adults only, no pets. 595-0864.

Something Special. 1 bedroom, downtown building, main floor, skylight, newly renovated, $195. 1322 Blanshard. No parking. 592-7536.

2 BEDROOM, SELF CONtained, private entrance, city centre, $160. 385-4237.

200 APARTMENTS TO RENT UNFURNISHED

BB
BROWN
BROS. on
LANSHARD
PEOPLE HELPING PEOPLE

BACHELOR SUITES
$156.25 London Flats, 1321 Broad St.
$160.00 The Prince Charles, 215, 217, 219, 221 Gorge Rd. East.
$160.00 Renoir Apts., 1070 Moss St.

1-BEDROOM SUITES
$181.25 Antrim Court, 2310 Quadra St.
$190.00 829 Admirals Rd.
$185.00 Blackwood Manor, 2664 Blackwood St.
$160.00 537 Burnside Road East.
$195.00 Campus Court, 1631, 1641 McKenzie Avenue.
$200.00 Charles Dickens, 243 Gorge Rd. East.
$190.00 Ellery Apts., 837 Ellery St.
$195.00 Gordreau Apts., 129, 131, 135 Gorge Rd. East.
$190.00 Lord Nelson, 1615 Belmont Ave.
$185.00 Lyn Manor, 627 Superior St.
$230.00 Pembroke Place, 830 Pembroke St.
$195.00 The Prince Charles, 215, 217, 219, 221 Gorge Rd. East.
$225.00 Redwood Park, 155, 157 Gorge Rd. East.
$197.00 Skyline Gorge Apts., 2925 Qu'Appelle St.
$195.00 Thornwood Manor, 1028 Inverness Rd.
$215.00 Vista Royale, 1345 Pandora Ave.
$180.00 Wallmere Apts., 2180 Haultain St.
$204.00 Wellington Manor, 1670 Fort St.

2-BEDROOM SUITES
$280.00 Ascot House, 1537 Morrison St.
$275.00 Blackwood Manor, 2664 Blackwood St.
$295.00 Charles Dickens, 243 Gorge Rd. East.
$260.00 Gordreau Apts., 129, 131, 135 Gorge Rd. East.
$260.00 Lord Michigan, 235 Michigan St.
$215.00 Lord Nelson, 1615 Belmont Ave.
$218.00 Luxor Manor, 1050 Richardson St.
$217.00 Oakmount Court, 1341 Hillside Ave.
$270.00 The Prince Charles, 215, 217, 219, 221 Gorge Rd. East.
$217.00 2624 Quadra St. #4.
$300.00 Redwood Park, 155, 157 Gorge Rd. East.
$265.00 Verdon Place, 859 Carrie St.
$249.00 Vista Royale, 1345 Pandora Ave.

3-BEDROOM SUITES
$390.00 Cambella Villa, 229 Ontario St.

For further information please call:
BROWN BROS.
AGENCIES LTD.
385-8771

Treelane Estates
AT THE WATER'S EDGE
Enjoy meeting your new neighbours in the congenial atmosphere of our Malahat Lounge, where the views of the city, sea, and mountains are spectacular. Join one of our bridge clubs, or the billiard group, build some shelves, in the hobby room, or just relax in our whirlpool after a sauna. This lovely lifestyle is already established here at Treelane, a very special apartment complex.

CURRENT
VACANCIES
Available immediately 2 bedrm and den. Fully modern kitchen with dishwasher $449.
1 bedrm Penthouse. Fabulous views of the water and mountains $340.
2 bedrm and den, main floor. Very spacious $400.
2 bedrm and den townhouse, 1½ baths, large sundeck.
Fully modern kitchen with dishwasher. Laundry facilities $471.
1 bedrm, 6th floor. Breathtaking views $295.
1 bedrm main floor $265.
1 compact 1 bedrm, waterview $247.
UNDERGROUND PARKING AVAILABLE $10.
103-105 GORGE RD. EAST
APPOINTMENT FOR VIEWING
388-5332
Adults only — No pets.
CONCORD

P. R. BROWN
and SONS
RENTALS
BACHELOR
$171.00 OAK VIEW MANOR 3420 Quadra St. 386-6574
$176.00 SENATOR APTS 1764 Oak Bay Ave. 598-8577
ONE BEDROOM
$195.00 CENTRAL MANOR 1230 Fort St. 385-3435
$197.00 OAKVIEW MANOR 3420 Quadra St. 386-6574
$194.00 TOWNSIDE MANOR 975 Balmoral 384-0307
TWO BEDROOMS
$208.00 CAROLWOOD APTS. 1381 Pandora St. 595-5817
CONDOMINIUMS and HOUSES
ONE, TWO AND THREE bedroom. Some one and half and two bath. Appliances, good locations. From $195.00 - $375.00.
P. R. BROWN & SONS
762 Fort St. 385-3435

SUITES FOR RENT
3244 Quadra Street
2-Bedrms. From $211.00
Phone 382-5109
Ask for Mr. or Mrs. Cardle

3 BEDROOM PENTHOUSE, ESquimalt, quiet, clean, well controlled building. Heat, water, cable, parking included. Adults only, no pets. 382-2221

PANDORA — 1 BR., SELF-CONtained apt. Avail April 1, $171/mo. including heat. 388-4271 Ross Bracken 477-0029 J. H. WHITTOME & CO., LTD.

JUBILEE AREA. BRIGHT 1 bedroom suite with balcony. April 1st, $225. 1 bedroom suite, second floor, April 15th, $215. Adults only. 598-8346.

3800 QUADRA
1 and 2 bedroom suites available in clean modern building, $210 and $259 per month. 382-0271, 383-3869.

JAMES BAY
Large quiet 2 bedroom apartment, $266. Heat and cablevision included. Modern building. 383-2117.

1 BEDROOM SUITE IN WELL maintained older block, Fort and Cook. $171 includes heat and cablevision. Call Royal Trust. 388-4311.

DELUXE 2-BEDROOM, 2 BATH, new, city view condo at Beacon Hill. Washer, dryer, fireplace, adults only. 595-3867 between 5 and evenings

200 APARTMENTS TO RENT UNFURNISHED

SEASPRAY
PROPERTIES LTD./ REALTOR
1911 Quadra St. 386-3124
"THE APARTMENT SPECIALISTS"
Fridge, stove, w/w carpets, drapes, laundry facilities, hot water, controlled entrance included in rent for most of the following
BACHELORS
$160—909 Market 386-3124
$175—1147 View 382-0822
1-BEDROOM
$209—925 Esquimalt Rd. 388-4259
$190—540 Comertord 381-5327
$190—1015 Kings 383-6364
$190—790 Dominion 388-9781
$200—909 Market 386-3124
$200—980 Wordsley 382-5622
3-BEDROOM
$300—2860 Sooke Lk. Rd. Townhouse. Call 478-2878

BAYWOOD ARMS
350 Belmont
In Colwood Area
ONE MONTH FREE
1 BR $190—2 BR from $240.
To view call 474-1694

55 BAY ST.
Large, 1-BR apts. available Apr. 1, $200. and up. Close to town, park, buses, tennis courts. To view call Mr. Allen at 383-0619.

LAUREL POINT
Spacious 2 B.R.s. — 5 Deluxe appliances, 2 full bathrms., swimming pool, sauna, games rm., club room. $500 per mon.
K. B. GILES 386-3124

WINDSOR
COURT APTS.
252-254-258 Gorge Rd. E.
BRIGHT SPACIOUS APTS. HEAT INCLUDED. EXCEPTIONAL RECREATION FACILITIES.
Including:
50' indoor swimming pool — saunas — swirlpool — squash court — tennis court — universal gym
1 Bed. from — $215
2 Bed. from — $275
Adults only — no pets
For information or appointments please call Resident Managers:
Mr. and Mrs. Mundy
385-6075
Mr. and Mrs. Bilbrough
386-6008
Office Mon.-Fri.
388-4555
MacArthur Park Estates

THE CHELSEA
865 View at Quadra
Beautiful Bachelor Suites, starting at $168 per month.
- —EXCELLENT LOCATION FOR PEOPLE, RETIRING DOWNTOWN.
- —WALK TO CHURCH, SHOPPING, LIBRARY, THEATRES.
- —QUALITY CARPETING, APPLIANCES AND DRAPERIES
- —CONCRETE AND STEEL CONSTRUCTION, WITH BEAUTIFUL BRICK EXTERIOR, AND RECESSED BALCONIES.

Available Immediately or will hold until Apr. 1 occupancy.
—Enquire about the "SAFER PROGRAM FOR SENIORS" (Gov't Subsidy)
RENTAL OFFICE
AND MODEL SUITE OPEN
MON.-FRI. 10-6
SAT., SUN. 12-5
382-2139

SEASPRAY
PROPERTIES LTD./ REALTOR
1911 Quadra St. 386-3124
1031 BURDETT
(Fairfield)
NOW RENTING
A new building with deluxe large suites. W-W carpets, drapes, frost-free fridges, full-size range, dishwashers, games room, workshop, laundry facilities and elevator.
Also Included:
FIREPLACES
1½ BATHROOMS
SKYLIGHTS
THERMO WINDOWS
ON-SUITE STORAGE
1 BR + den and 2-BR units.
Rents $405.-$445. per mo.

SEASPRAY
PROPERTIES LTD./ REALTOR
1911 Quadra St. 386-3124
NOW RENTING
21 WEST BURNSIDE
A new building with a unique concept in design. Spacious suites with Thermopane windows, drapes, colored appliances, W/W carpets and large balconies, some with mountain views. Building is situated minutes away from downtown, close to good bus services, park and stores.
1 BR from $220.00
See building manager about our move in special with savings from $100.00 up to $248.00. To view call Mr. and Mrs. Quance. 382-2906 or drop by anytime.

CONVENIENT TO DOWNTOWN
One bedroom, $195. 385-0077, 658-8829.

2 BEDROOM APT. AVAILABLE March 20th, $246. Phone 384-8618, Bay-Wark.

$130.18, BACHELOR, 735 Pandora. 386-1946 or 384-5459. Adults only.

BELMONT TERRACE
1080 BELMONT AVE.
Bachelor and 1 bedroom available April 1, no children or pets. Resident manager 595-0755.

BELMONT TERRACE
1080 BELMONT AVE
1 bedroom available April 1st, 2 bachelors available May 1st, no children or pets. Resident manager 595-0755.

200 APARTMENTS TO RENT UNFURNISHED

CLOVERDALE
TOWNHOUSE COURT
991 CLOVERDALE
2-BEDROOM
SUITES
AVAILABLE
HEAT AND CABLE INC.
CHILDREN WELCOME
NO PETS
Open to View 12-7 p.m
Contact Manager
in Ste. 101
385-0814 or 385-0991
answering service
GREEN BANK
DESIGNS LTD.

VILLAGE
GREEN APTS.
Located in the heart of James Bay, we offer the following selection:
BACH. Suites from $144.00
1-BR Suites from $169.00
(Adult Block — Some Sea Views)
AND
2-BR Townhouses from $249.00
Children Welcome.
Sorry, No Pets
Phone Mrs. Evans at 388-6806 or Enquire at #21-129 Croft St.
CREIGHTON PROP. MGMT.
388-4422

BEACON
HILL
PLAZA
New Building
1236 PANDORA
Luxurious unique studio, 1 bedroom, 2 bedroom suites, all suites with fireplaces, carpets, draperies and underground parking. Adult oriented. Available for viewing, Daily 10-4, Inquiries, 9-4:30, Phone 382-2012 or 385-3017

PRESTIGE
Super 2 bedroom corner suite at Laurel Point overlooking harbour, also garden and pool area. All luxury appointments and amenities included in rent of $595 per month. Call 477-0073 after 5 pm.

BACH $175.
1 BDRM., $205
2 BDRM., $245
AVAILABLE MAY 1st
2790 CEDAR HILL RD.
Modern block with shag carpets, free hot water, heat. Res. Mgr. Roy Jarvis, 386-6805. Goodwyn Management.

BACH STES
Available now in near new building, pay as low as $58 per month (if you're 55 or over) depending on income. for further details please call 592-2231.

WATERFRONT
SEAGATE
707, Esquimalt rd on Victoria's Inner Harbour waterfront, with a very large indoor heated swimming pool and hydro therapy pool. Mature adults only. No pets. One 1 bedroom, available March 15th. Two large 1 bedroom apts available April 1st. Phone resident manager at 383-1731.

CAPTAIN'S WALK APT
1357 ESQUIMALT RD.
SENIOR CITIZENS DISCOUNT
1 bedrooms from $175
2 bedrooms from $245
Some with seaview
Free covered parking available
Close to shopping, bus at door
Phone resident manager at 385-9381
SORRY NO PETS

CRAIGHOUSE
885 CRAIGFLOWER RD.
1 BEDROOM
Suites available now. $209 and up. Fridge, stove, heat, hot water, drapes, w-w carpet, sauna. Vic West bus at door.
382-3480

WEST COAST COURT
Blanshard and Hillside. A new commercial apartment complex located within walking distance of Woodwards Mayfair, easy access to downtown, underground parking and on site banking services. Very reasonable ARP monthly rates. Sauna, exercise and social rooms. For appointment to view please call 382-4774 or 384-2944

NEW $269
Available April 1. Central location, 2-bedroom, 1½ baths, covered parking.
VILLA LISA
1116 QUEENS
Res. Manager — 386-3646

LORD STANLEY
MANOR
1350 Stanley Ave. Available April 1st. 1 bedroom and 1 bachelor suite in modern block. Includes wall to wall, drapes, heat, water and parking. Adults only, no pets. 595-4128.

PANORAMIC VIEW OF HARbour. 1-Bedrm suite, sauna, pool, underground parking, near park. Rent $305. Avail. April 1st. Also suite for May 1st. To view call 384-9335.
WALKING DISTANCE to town — well-kept, older block, 1-bedrm, hsk. rm. To view call 384-5830.
david burr ltd.
655 Fort St. 384-9335

THE SEAFORTH
One-bedroom townhouse unit, $275 per month; two-bedroom, $325 per month. Amenities included controlled underground parking, fridge, stove, washer and dryer.
547 — 549 Esquimalt Rd.
Manager: Suite 10
Vidco Ph: 384-7735
388-4232

Near Waterfront
AVAILABLE IMMEDIATELY
1037 WYCHBURY
1-Bdrm. suites. From $185. Located on a quiet street in South Esquimalt. Nearly new block under excellent manager. Phone 388-9563. Goodwyn Management.

1 BDRM $200
2 BDRM $220.
AVAILABLE MAY 1
855 Ellery, family-type block in Esquimalt w[illegible] managers, 382-2942. Goodwyn Management.

HILLSIDE AND
QUADRA
Available now: 1-bedroom from $195. Fridge, stove, drapes, w.w., free parking, heat, exc. laundry facilities and sauna inc. Controlled entrance. Resident Manager, phone 385-1908.

COLWOOD CORNERS
Lge. 2-bedroom suite. Available April 1st. Heat and parking included. $278.00 per month. Phone 642-4768.

OAK BAY, 2 BEDROOM, ground floor, adults, no pets, $260. 598-3862.

DELUXE BACHELOR SUITE, available 1st May, Elcid Apartments, 1928 Lee Avenue.

SUITES FOR RENT
OAK BAY (on Bus Route)
Phone 383-1141

1 BEDROOM WALL TO WALL fireplace, heat included, $140. 386-2751 4-6pm.

200 APARTMENTS TO RENT UNFURNISHED

BROWN BROS. on LANSHARD

"People Helping People"

VERDON MANOR

859 Carrie St. off Craigflower

Children welcome, very nice 2 bedroom suites, balconies, w/w carpet, controlled entrance, resident manager, parking, priced to rent from $265.00. Please call 384-8474.

For further information, Please call Brown Bros. Agencies Ltd. 385-8771 (anytime).

Park Pacific

ROYAL WOODS

Very unique, large suite, top floor one bedroom down, 2+ rooms loft area — full kitchen appliances. All amenities. Adult oriented. No pets: 900 sq. ft. $415.00 per mo.

By Appointment Only
Rental Office
595-3132

Century 21
WESTERN HOMES
1037 Cloverdale 386-3494

Esquimalt, 1- and 2-B.R., W/W, appliances free parking close to shopping & bus line. From $195. Call MGR. 388-4619

Esq. 1-BR, W/W, appl., parking, shopping, etc. MGR. 388-6883.

Johnson St. Bright 1-bdrm. $241 per mo. Mgr. 384-0132.

Hillside & Quadra area. Clean, quiet 1-bedrm suite. Adults only. $189. 383-1447.

Available April 1
EXECUTIVE TOWNHOUSES
ROCKLAND AREA
3-bedroom luxury townhouses
Featuring:
- Brick fireplace
- Three baths
- Self-cleaning range
- 19 cu ft Frost-free fridge
- Washer and dryer
- Garburator
- Built-in vacuum system
- Dishwasher
- $550 per month

Phone 385-8711 to view.

KiM Professional Management

New Buildings all suites include drapes, carpets, also hot water and controlled entrance etc. Phone manager at number opposite building. Sorry, no pets.

1025 KINGS 383-7633
1 Bdrm available Apr. 1. $220
2533 DOWLER 383-2337
1 Bach $165
1 Bdrm from $190
2648 GRAHAM 382-2881
1 Bdrm $190
HIGH QUADRA
960 Inverness St. 385-5292
1 Bdrm available April 1st $195
404 DUNDAS 386-3281
1 Bdrm available now $205
For further information phone
386-3281 385-5292

Park Pacific

1545
STADACONA CENTRE

Deluxe one bedroom suites from 700 sq. ft. full amenities — all kitchen appliances included. Dishwasher. From $300.00 per mo. Adult oriented. Sorry no pets.

RENTAL OFFICE
595-3132

STOP

Looking for a nice clean building and a very reasonable rent? Our rent includes parking and, most important, your heat; a savings of $30 a month on your rent.

899 Craigflower
382-1101 384-6606
TOD-HACKETT CONSTRUCTION LTD.

DARWAI

GLEN ACRES

1023 Esquimalt Rd. Available April 1st, 1 bedroom from $201. Includes heat, cable and water. Sorry no children or pets. Please call 381-5023.

NONALEE MANSIONS

Available April 1st and 15th, 1 bedrooms from $180 includes heat, cable and water. Sorry no children or pets. Please call 386-1797.

$247. ESQUIMALT. 742 Lampson. Large apts. in elevated location. W/W carpets, drapes, heat, water, cable, parking. To view call 385-6414.

$450. Overlooking Beacon Hill Park, Fairfield. Spacious 2-br., 1½ bath condo. Stove, fridg., washer, dryer, fp., balcony. Avail. Apr. 1.

$195 up. Lovely 1 and 2 br. apts. in newer controlled-entrance bldg. Close to schools, bus, shopping, town. Inc. elevator, balcony, carpet, drapes, parking. Children welcome. Top floor, adult oriented.

$126. OAK BAY JUNCTION. 1-br. in older block. Incl. stove, fridg., heat, water. Avail. Apr. 1.

PEMBERTON, HOLMES LTD.
1000 Government St. 384-8124

SINCE 1887
Pemberton, Holmes Ltd.
1000 Gov't St. 384-8124

ROCKHEIGHTS VILLA
742 LAMPSON STREET
Good sized apartments in elevated location. W/W carpet, drapes, heat, water, cable, parking, etc.
2 bedroom $247
Call manager, 385-6414 or
PEMBERTON, HOLMES LTD.
1000 Government St. 384-8124

AVAILABLE APRIL 1
Brand new waterfront condo (approx 1142 sq ft) on the Victoria Harbour. Very spacious 4½ rm (2 bdrm, 2 bathrooms, 5 appliances) $550 including heat and H. water and parking (Mature people please). Dickie Agencies Ltd. 382-4312, eves. 477-4662.

LARGE TWO BEDROOM Sooke townhouses. Secluded large grounds with childrens play area within walking distance of town. Children, small pets welcome. Rent $250 or $300 with all utilities paid. Caretaker 642-3631 British American Realty ltd. 385-1431.

Tideline Apartments

DALLAS RD WATERFRONT

BACHELOR SUITE $179
Resident Manager 382-5851
Creighton Property Management

WATERFRONT

Country setting. A carefully layed out 1 bedrm apt. with private entrance $175. Adult oriented, no pets. Absolute peace and quiet a must. Ocean Village, 642-5254.

PRINCESS PEMBROKE APT.

1020 PEMBROKE ST
Near new building, one bedroom apartments, available April 1, $195-$220. Children welcome. Sorry no pets. 382-9454

2-BEDROOM SPACIOUS UNITS

Townhouses situated in Colwood area. Children welcome (play area), $260. Phone caretaker, 474-2714. British American Realty Ltd., 385-1431.

FAIRFIELD AREA

Furnished suite on Southgate St. $118. available April 1st. Ideal for working girl. Walking distance to park, downtown, etc.
CREIGHTON PROP. MGMT.
388-4422

GROSVENOR PLACE

1342 Hillside Ave.
2 BR Suites from $270. En-suite Washer and Dryer Frost-free Refrigerator
CREIGHTON PROP. MGMT.
388-4422

MCKENZIE WOOD
Spacious 3½ Rm apt with large balcony, W. to W carpet, drapes, secure entrance, elevator, parking quiet quality bldg. (available now) $227. Res mgr. 479-0444. Dickie Agencies Ltd. 919 Fort. 382-4312

2 BEDROOM APARTMENT overlooking the Gorge on Gorge Rd. W. Stove, fridge, carpets, drapes, cable, heat. One block from shopping centre. Bus to downtown at the door. Middle-aged or older preferred. No pets. 382-4534.

1-BDR ESQUIMALT, QUIET, clean, well controlled building, elevator, laundry facilities, balcony, stove, fridge, cable vision, heat, water, parking included. Close to shopping centre, bus, parks, senior citizen centre. Adults only. No pets. 382-2221.

WALK DOWNTOWN 2315 Dowler at Queens Ave. Bachelor, $165. 1-bedroom, $190. Available April 1st. W/W carpet, drapes, balcony, elevator, use of guest room, quiet, controlled building, free parking. Rental information, 478-6354.

LARGE ONE BEDROOM BASEMENT suite in newer home on quiet cul de sac, living room with fireplace, large kitchen with fridge and stove, private entrance and parking, $235 per month utilities included. 477-7935, 478-9575.

MACAULAY MANOR
1007 Esquimalt Rd. Attractive bachelor suite, available immediately. Wall-to-wall carpets, quality applicances, beautiful view with private balcony, elevator, no children or pets please. Resident manager 384-0877.

CHARACTER 1 BEDROOM suite in restored 1890 house, fireplace, electric heat, central vacuum, free parking laundry. $275 per month. 1020 Catherine St, small pet welcome. Phone Don Wells, 385-2615 9-5; 598-4389, evenings.

SANSAR APART.

1140 HILLSIDE AVE.
Two bedroom suite, $260. One bedroom suite $200. Modern, spacious, convenient to downtown. No pets. Manager 385-0456

HILLSIDE AREA
Between Cook-Quadra

We have a very pleasant 1 bedroom suite available April 1st for $198 per month. Please call 384-1738. Adults only, no pets.

Suites for Rent
Bay and Quadra Area
1 Bdrms from $189.00
2 Bdrms from $224.00
Bachelors from $164.00
Phone 383-7079
Ask for Mrs. Gustafson

CAIRN VILLA

Modern 2 bedroom, park-like setting off Old Esquimalt Rd. Heat, cablevision and parking. Mature adults only. Sorry, no pets. 383-3410.

Willows-Oak Bay

Bright, quiet 1-bedroom suite, near beach, shops and bus. Separate entrance and thermostat. Heat, water and parking included. $210. 592-7445.

OAK BAY
2 bedroom spacious new condominium from $425. Dishwasher, garborator, frost free fridge, self clean range, wall to wall, some with fireplace and ensuite, locked parking, 595-4011 or 382-3616.

ESQUIMALT
Close in — 3½ Rm (1 Bdrm) top floor beamed ceiling — View — Heat, H. Water Cable, Parking, April $199. Dickie Agencies Ltd. 919 Fort 382-4312 (Res. Mgr. 11 a.m. and 3 p.m. 383-8307.

ESQUIMALT

Bach, 1 and 2 bedrooms. Adults only, no pets, includes heat, hot water, free parking, sauna. Res. mgr. 385-4132, Office 384-9793.

830 CRAIGFLOWER

1 bedroom and den, drapes, fridge, stove, carpets, cablevision, heat, bus stop at door. $200. 642-4768, 384-6383.

NEAR WOODWARDS

Bachelor suite in modern block, $170 including heat and cable. 3150 Jutland Rd. 385-6026 or after 5 658-8893.

AVAILABLE APRIL 1
Brand new waterfront S.C. bachelor apt $230. including heat and H. water. Mature people please. Dickie Agencies Ltd. 382-4312, eves. 477-4662.

DINGLY DELL/SELKIRK WATERFRONT, charming, clean, bright, corner, top floor. 2-bedroom suite with lovely water view in a quiet park-like surrounding. Adults. No pets. $290. 382-5240.

BAY/COOK ST. MODERN, charming, clean, spacious bachelor suite with murphy bed. Fridge, stove, heat, water, parking included. Quiet mature person. $170. 382-5240.

1 BEDROOM APARTMENT, ground floor, newly painted, hardwood floors, next to Harbour Towers and Princess Marguerite. $173 a month. 382-4314 after 5 pm.

ESQUIMALT
Deluxe bachelor and one bedroom apartments, ww, whirl pool, sauna, controlled entrance. Cable, heat, parking included. Quiet building. 388-6176, 386-6652

SUITES FOR RENT
Nr. Woodwards Shopping Centre
1-Bedrms from $195.00
Phone 382-6407
Ask for Mrs. Douglas

ESQUIMALT
1 bedroom apt. in small, clean, modern block. $180 per month includes hot water and cable. Available April 1. 388-5464 Pager 720-

BROWN BROS. on LANSHARD

"People Helping People"

THE PRINCE CHARLES

215-217-219-221
GORGE RD. EAST

Bachelor suites from $160.00
One Bedroom suites from $200.00
Two Bedroom suites from $295.00
To View Please Call 382-8857

REDWOOD PARK

155-157
GORGE RD. EAST

One Bedroom suites from $200.00
Two Bedroom suites from $285.00
Pool, Sauna, W/W Carpet, Heat incl.
To View Please Call 384-2858

GORDREAU APTS.

129-131-135
GORGE RD. EAST

Two Bedroom suites from $285.00 W/W Carpet, Heat incl., Swirl Pool, Sauna, Pool. To View Please call 388-5740 or 384-9537.

THE CHARLES DICKENS

243 GORGE RD. EAST

One Bedroom suites from $200.00
Wall to Wall carpet, heat incl.
To View Call 388-6448

For further information
please contact
Brown Bros. Agencies Ltd.
385-8771

1300 YATES
Spacious suites, all inclusive, large block. Phone 382-9103 or 384-4013.

BEDROOM APARTMENT overlooking Langford Lake, $225 per month. 478-1721 8:30-5, Mon-Fri.

1 BEDROOM SUITE, WALL TO wall, heat, cable and parking; Islander Apts, 944 Tattersal dr. 383-5187.

885 OLD ESQUIMALT RD APT
2 bedroom beautiful large corner suite, 2 balconies, $225. 1 bedroom suite, $189. Mature adults. No pets. 477-7026 or 383-0888.

FAIRFIELD CLOSE IN, APPLY 923 McClure or phone 383-8691. Character, bright 1-bedroom apartment. Heated. $214. Adults. April 1.

1 BEDROOM APT, HEAT, cable, controlled entrance, top floor, seaview, Mature adults, in Esquimalt. 383-5639, 385-2526.

AVAILABLE APRIL 1ST IN ESquimalt, 1 bedroom suite, $185 per month. Call 388-9563 or 383-2558.

DELUXE 2 BEDROOM PENThouse suite, fireplace, ocean views. $455 per month. Available April 1st. 384-5242.

DELUXE 2 BEDROOM SUITE. Fireplace, garden patio. $325 per month. Available April 1st. 384-5242.

TWO BEDROOM SUITE, $220 all utilities. 595-0371
utilities. 595-0371

CITY CENTRE
Reduced rent for responsible couple, to caretake small apartment. 388-9942, 598-4060.

CITY CENTRE
$160, semi-furnished, large studio, in quiet block. 388-9942, 598-4060.

COMFORTABLE 2 BEDROOM suite in Esquimalt, close to shopping, bus. $210 a month. 478-8635 evenings and weekends.

JAMES BAY AREA, 2 BEDroom suite, $220. Bachelor suite, $180. Available April 1st. Adults, no pets, 592-9516.

NEAR FORT & ST CHARLES
Bachelor. Wall to wall. Clean and bright. Free heat, parking and laundry facilities $175. 388-6262.

FAIRFIELD. UPPER SELF-contained suite with seaview, $215 includes utilities, April 15th. 386-1127.

FORT/FOUL BAY, LARGE bachelor, full kitchen, available April 1, $175 month including heat and cable. 595-3261

1-BEDROOM APARTMENT, near Jubilee Hospital, $175 per month. Available April 1st. 598-3569, or call 477-3548, after 4.

LARGE ONE BEDROOM, $195. Two bedroom and den, $227. Colwood, Langford. 477-2548

JAMES BAY. 1,2 BR, BACH. 45 Boyd. 385-9739, 382-7917.

1 BEDROOM SUITE, $175, INcluding heat, cable. Covered parking, April 1st. 384-7924.

BACHELOR AND 1 BEDROOM in Fernwood District. 384-8744 or 383-8813.

1 BEDROOM APT. IN JAMES Bay, $212, includes heat and cable, available April 15. 385-0980.

CITY CENTRE
1 bedroom deluxe suite, in quiet block, $195. 388-9942, 598-4060.

BACHELOR, MODERN, CENtral Park area, $135. Phone Days, 383-2442, nights 595-8845.

PRIVATE BEACH. MODERN, 1, 2 BR, Bach. From $165. 912 Selkirk. 381-5453, 592-7678

WATERFRONT, 1,2 BR. 384-6352, 885 Dunsmuir (Head St).

201 APARTMENTS TO RENT FURNISHED

FURNISHED SELF-CONtained bachelor suite, outside entrance, Mt. Tolmie area, quiet lady only, $155. Ask for Cliff 477-3626.

LARGE HOUSEKEEPING suite, share bath, new w/w carpet, $150 monthly, downtown area. 642-4463.

1 BEDRO[illegible]rated, includes hot water. $200. 614 Esquimalt. Manager #10. 386-6309, 592-4673.

AVAILABLE MAY 1ST, FURnished 2 bedroom basement suite, near University, utilities included. $250. 477-3691.

1 BEDROOM FURNISHED basement, wall to wall carpet. $175. Utilities included. 383-3264 after 3:30.

NICE BACHELOR SUITES, close to shopping centre, on Douglas St. 386-2481.

BACHELOR SUITE, $140, SELF-contained, near Mayfair. 385-0655 or 386-9780.

AVAILABLE NOW. UTILITIES included, new paint, no pets. 385-2743.

EDGEWATER MOTEL, 1-BEDroom from $165 month, utilities included. 478-4212.

BACHELOR SUITE FOR RENT. $145 a month, all utilities included. James Bay area. 477-6308.

SMALL, QUIET, SELF-CONtained 1 bedroom, $177. 388-7605.

1 BEDROOM APARTMENT 4-plex, 821 Queens, $185. 598-2625.

201 APARTMENTS TO RENT FURNISHED

CRAIGFLOWER MOTEL

On Gorge waterway, offers deluxe bachelor and 1-bedroom suites at special winter rates. All the comforts of home. Completely furnished with maid service and laundromat on premises. Call 388-7861. Concord.

BEACON HILL

Near park, sea and bus, 675 Niagra St. Quiet building, well furnished, linens, dishes, cable and heat included, maid service available, no pets or children. Bachelor $250, 1 bedroom $300, 2 bedroom $395. 383-3824 or 478-5617.

RIGHT DOWNTOWN
All brand new. Singles, doubles, family unit with kitchens, 1 bedroom suites with kitchenettes. All have color TV and free phones. Your room is quiet. Full facilities. All under one roof. Weekly or monthly rates. Reasonable. Royal Olympic Hotel, 642 Johnson-388-5513

WEEKLY
DAILY
Adjacent to Parliament Buildings on quiet street. Fully furnished one bedroom suites. Phones (no charge for local calls), Colour TV, Saunas, pool, games room, coin laundry, utilities. Royal Scott Inn, 425 Quebec St, phone 388-5463.

VIEW ROYAL, ONE-BEDROOM furnished suite, private entrance, close to bus and stores. Prefer quiet person, non-smoker, no children or pets. $240 month, includes heat, hot water and covered parking. April 1st. 79. Phone evenings or leave message 479-0645.

ESQUIMALT
Close in - Top floor, beamed ceiling, ocean views - 4½ rms - (2 Bdrms) heat - H. water - cable - parking. 1 mile to Victoria City Centre. April 1. $230. Dickie Agencies Ltd. 919 Fort. 382-4312 (Res Mgr. 11 am and 3 pm. 383-8307)

DELUXE ACCOMMODATION
Furnished bachelor and 1-bedroom suites. Colored TV, dining room, laundry, indoor pool, hydro pool, saunas, lounge, maid service answering service. No Pets. Canterbury Inn, 310 Gorge Road. Phone 382-2151.

Michaelangelo Apt

1158 YATES
Studio bachelor suites from $205 monthly. Near downtown. C tv, cablevision, linen and dishes supplied.

383-0742 or 386-2812

OXFORD CASTLE INN
Quiet and tranquility on the Gorge. 1 bedroom suite with queen size bed, colour TV, maid service, indoor pool, sauna, Jaccuzzi swirl pool, billiard room, elevator, no pets. 133 Gorge Rd. East, 388-6431.

AVAILABLE NOW
Esquimalt-close in. 3½ rm, (main furniture). View-heat, h. water, cable, parking (laundry avail.) $199, sorry no pets. Dickie Agencies Ltd, 382-4312 (or 383-8307 please call at 11 am or 3 pm)

JUBILEE HOSPITAL AREA. ON bus route, across from shopping, fully furnished, including linen and kitchen ware. Bachelor and 1 bedroom apartments. $220 to $240 per month. Adults, no pets. 592-9516.

CLEAN 3-BEDROOM FULLY-furnished basement suite. Includes color tv, dishes and linen. Ideal for visiting families. $200 per week. Less for one month period. Available April 15 to September 15. Phone 383-9172.

WEEKLY, MONTHLY AND yearly. Well furnished modern bachelor apt. across from Woodwards, elevator, coin laundry, heat, cable, tv, linen, dishes included. 650 Speed. 388-7337.

TOWNHOUSE — NEW
James Bay, 118 Michigan St. 2 bedroom, fully furnished, fireplace, vaulted ceiling, skylight, $450. Herb Smith 388-6275 pager 880, or 385-2234.

$105

Bright bachelor suite, small block, heat, Kings-Quadra, 385-0471.

CLOSE TO PARK AND SHOPS, everything supplied, colour Tv, kitchens, bath and shower, Thunderbird Motel, 655 Douglas. Reasonable rates. 384-0632, 386-2812.

FURNISHED BACHELOR suites, $180. Also 1 bedroom and 2 bedrooms, colour TV, etc. Royal Victorian Motel, phone 385-5771.

FORT STREET, CLOSE OAK Bay Junction, large 3-room suite, partly furnished. Main floor, fireplace, light and heat included. $193. 477-2853.

202 FURNITURE TO RENT

MAIS

FURNITURE and APPLIANCES
RENT
COLOR or BLACK—WHITE TVs
FURNITURE—APPLIANCES
MICROWAVE OVEN
at PENNIES per DAY
1821 COOK
385-2435

STANDARD FURNITURE
Three Rooms from
$47.50 per month
Immediate Delivery
382-5111 737 Yates St.

CAMOSUN

FURNITURE RENTAL
Month to Month
Piece or group
Immediate Delivery
833 Yates 383-3655

203 APARTMENTS WANTED

SEVERAL HOUSES OR APARTments, furnished, required to rent from July 9 to Aug 23, 1979 and some for a variety of periods of time. Preference to vicinity of St. Michaels-University School. Some cases will apply to single persons, others to families with or without children. Please phone collect Vancouver, 736-1611 during office hours or write to J.J. Johannesen, 3737 Oak St., Vancouver, B.C. V6H 2M4

SEVERAL HOUSES OR APARTments, furnished, required to rent from July 9 to Aug 23, 1979 and some for a variety of periods of time. Preference to vicinity of St. Michaels University School. Some cases will apply to single persons, others to families with or without children. Please phone collect Vancouver, 736-1611 during office hours or write to J.J. Johannesen, 3737 Oak St., Vancouver, B.C. V6H 2M4

QUIET PREPROFESSIONAL Couple desires character 2 bedroom or large 1 bedroom; preferably fireplace and large kitchen. 383-9935.

WANTED 2 BEDROOM APT IN older house. In or near James Bay. Carpenter will do repairs in exchange for reasonable rent. Needed May 1st. 382-5114.

FEMALE STUDENT SEEKING shared accommodation with warm, easy going couple, prefer within biking distance of Vic General. Phone Cindy at 474-1342.

FEMALE STUDENT WITH CAT needs furnished apt. for May 1, preferably near University. 383-0895 after 4 pm.

COUPLE REQUIRE SUITE OR small house for April 1st. Please call 382-9953 or 383-8550 after 6.

204 SHARED ACCOMMODATIONS

SHARE CO-OP HOUSE, NEAR Hillside Mall, $130 including utilities. 592-6281.

FIRST CLASS ACCOMODAtion, modern townhouse, fully furnished, near Sears, washer, dryer, colour tv, utilities included, ideal for working man, non-smoker age 20-30. $110 per month. Call David 592-4738 or Rick 595-6272 between 5 and 7pm.

1ST CLASS ACCOMODATION Modern townhouse, fully furnished, near Sears. Ideal for working man 20-30, non-smoker, $110 per month. Colour TV, washer, dryer, utilities included. Available now. Call Rick, 595-6272 5-7 pm or Dave, 592-4738.

RECENT WIDOWER WILLING to share own home with small, petite good-natured lady whether working or retired in return for light housekeeping duties. Near Cook-Burdett, central. Please phone 382-9065.

PERSON NEEDED TO SHARE home in outer Esquimalt. Fully furnished, with fireplaces, library, workshop, living and dining rooms on 1 acre of land. Non-smokers, no pets. $107.50 + share of utilities. 382-7878.

WANTED QUIET WORKING female, 19-23 years old to share large fully furnished two bedroom apartment in Esquimalt area. $127.50 plus utilities. 384-2853 after 3 pm.

BEAUTIFUL CHARACTER home with fireplace and a view has private room and shared space. Available for responsible person. $125 plus expenses. 383-9352.

ESQUIMALT NEAR NADEN, large duplex, 2 bdrs., $150 per month each, includes all utilities, supply own food or have food bill, fridge downstairs. 1 cat welcome. Call 382-5153, Ed.

WE NEED SOMEONE TO share deluxe townhouse in James Bay immediately. $200 per month includes rent, food, utilities, phone. Call Linda or Kathryn 388-5945 after 6.

SELF-CONTAINED 2 NEW rooms, kitchen, bath, separate entrance. Suitable for 2 adults. Walk to downtown. Reasonable. 386-8687 after 6.

BRIGHT ATTRACTIVE FURnished bedroom for mature women in shared Gordon Head home. Stereo. Excellent bus service. 477-7963

WANTED HONEST, SINCERE lady 45-60, non smoker. To share beautiful condominium with mother and 12 year old son. 479-7371.

YOUNG CHRISTIAN MAN wanted to share 3 bedroom townhouse with one other. $200 per month. 386-0527, 5:30-7:30.

WANTED MATURE FEMALE to share 2 bedroom house with same, Central Saanich area, 652-4267.

LADY 40-50, WORKING, TO share 2 bedroom partly furnished suite, ½ rent and utilities, $130. 384-9644.

FOR APRIL, ROOM IN 2 BEDroom home to share, $100. Female preferred. 388-5596.

NEED SOMEONE TO SHARE 2 bedroom duplex, James Bay area, 382-0562.

206 DUPLEXES TO RENT

BROWN BROS. on LANSHARD

"People Helping People"

$325—2502 Empire St. SxS duplex, 2-bedroom, 4-pce. bath, dining room, hdwd floors, fridge and range.
$140—1324 Hillside ave. 4-Plex.

For further information call Brown Bros. Agencies Ltd. at 385-8771.

$240. COLWOOD. COSY 1-BR. SxS, incl. stove, fridg., all utilities. Avail. Apr. 1.
$160. SOOKE. 2-Storey, 3-br., 1½ bath SxS. Incl stove, fridg. Avail. now.
$280. COLWOOD. Spacious 3-br. upper duplex. Inc. stove, country kitchen, rumpus rm. over garage. Avail. now.
$280. LANGFORD. Modern 3-br. unit of 4-plex. Stove, fridg., w-w carpet, parking. Avail. April 15.
$350. COLWOOD. Spacious 3-br. upper duplex. Incl. stove, country kitchen, rumpus rm. over garage. Avail. now.
PEMBERTON, HOLMES LTD.
1000 Government St. 384-8124

JUBILEE — 2 bedroom basement suite, includes fridge, stove and heat. Reduced to $175 p.m.

ESQUIMALT — Avail. April 1. 2 bedroom upper duplex. Separate dining room. Fireplace, garage, fridge and stove. $295 p.m.
Call Audry at 388-6161 (24 hrs.)
Pac-West International Real Estate Brokers Inc.

JUBILEE AREA, S/S DUPLEX, 2 bedroom, living room, wall to wall carpet, beautiful kitchen, colored bathroom. Fridge and stove, washer and dryer, no pets, adults only. $350. 598-7840, 477-5255 after 5pm

2-BEDROOM MODERN SUITE in fourplex, utilities included, washer and dryer parking, convenient location. Rent $300. Available April 1. 386 3731. After 5, 384-9802.

LARGE CLEAN UPPER DUplex suite in Jubilee area. Dining room, carpets, Cable. Available April 1 to quiet responsible couple. $250. 592-1924 after 5 pm.

FAIRFIELD SXS. WALKING distance from downtown. Two bedroom, living room with fireplace, applaicnces, plus full basement. $310. 479-2990.

COUNTRY ANIMALS
4½ acres with small barn, 3 bedroom duplex, fridge, stove, washer and dryer. Mill Bay. $325. 388-6262.

$225 HORSE
1 bedroom duplex on 4 acres, small barn. Mill Bay. Fridge, stove, washer and dryer. 388-6262.

FAIRFIELD
2 bedroom suite in 4plex, close to schools, shops and park. Available May 1st. No pets. $270 monthly. 477-3308.

NEW TOWNHOUSE/DUPLEX for rent, 3 bedrooms, 1½ baths, covered parking in the Lake Hill District. Phone after 6, 478-7870.

TOWN AND COUNTRY AREA, side x side, 5 bedrooms, wall to wall, fireplace, 3 bathrooms, $450. Phone 383-4769.

AVAILABLE EARLY APRIL, 1 bedroom duplex, Naden area, $175. 383-2215 after 4:30 weekdays, after noon weekends.

SIDE BY SIDE DUPLEX, Langford area, 3 bedrooms, 1½ bathrooms, carpeted throughout. $350 a month. 477-8687.

SIDE X SIDE, 3 BEDROOM DU[illegible] fridge and stove, fireplace and drive in garage, available May 1st. $325. 477-5111.

OFF JACKLIN RD. 3 BEDroom, wall to wall carpet, stove, fridge, heat included. No pets. $340. 478-5260.

SIDNEY 2 BEDROOM, FRIDGE and stove, heat and water, $325 a month. No pets. Phone after 5 pm. 656-2445.

2 BEDROOM, REMODELED upper suite, wall to wall carpet, fridge and stove. Hot water. $240 384-7739

TOWN AND COUNTRY, 2 BEDrooms, lower suite, stove, fridge, including heat $250 month. Available April 15 or May 1. 479-1588.

SOOKE SASSENOS, 3 BEDroom, 1300 sq. ft. Fridge, stove, carpets, clean, $350 including utilities. 642-4343.

ESQUIMALT REDECORATED, stove, fridge, 1 bedroom, $225. 2 bedroom, $285. 598-1892.

MAGNIFICENT VIEW RIGHT by the water on Dallas, 2 bedrooms. 385-2743.

LARGE MODERN 3 BEDROOM. Carpeted, drapes, fireplace, utilities included, $425. 382-1517.

2 BEDROOM UPSTAIRS, available April 1st, wall to wall carpets, including water and heat, fridge and stove. $240 per month. 595-4374 after 5 pm.

SMALL, NEAR NEW, ONE BEDroom, Esquimalt, W-W, fridge, stove, $170. 385-8419.

NICE, CLEAN, FURNISHED 2-bedroom lower duplex, $225. Near University. 656-6844.

THREE BEDROOM, FRIDGE and stove. Available April 1st. $281 monthly. 479-5965

JAMES BAY UPPER DUPLEX, 2 bedrooms, child or pet welcome, $350 a month, 385-8171.

210 HOUSES TO RENT UNFURNISHED

Century 21
WESTERN HOMES
1037 Cloverdale 386-3494

Enjoy Golf? New 4-BR home, 1½ bath, W/W — cathedral entrance, FP, large sundeck off dining room, very quiet area near golf course. Sooke. $350. PM.

Large new 2 BR duplex, FP, W/W, no appliances. Town & Country area. $375. P/M. Avail. April 1.

2 B/R duplex in Langford, large kitchen, W/W, Fr. and St., $335.

3 BR townhouse, one level next door to park. W/W, quiet neighborhood. $350. P.M. Available April 1st.

Call 386-3494 for more info.

TOWN AND COUNTRY: 1 bedroom basement suite. Fridge, stove and all untilities included. $175 p.m.

GLANFORD: 2 year old, 2-bedroom home with complete suite down. Available April 1. Complete or separate units.

MALAHAT DR.: 3-bedroom house in treed seclusion. $325 p.m.
Call Audrey at 388-6161 (24 hrs.)
Pac-West International Real Estate Brokers Inc.

THE VILLAGE GREEN
In the heart of James Bay, we offer
2-BR townhouses from $249.00
Free Parking and Cablevision
Children Welcome — No Pets
Close to Elementary School
Shopping Mall and Bus
Phone Mrs. Evans at 388-6806 or
Enquire at #21-129 Croft St.
CREIGHTON PROP. MGMT.
388-4422

New executive home on waterfront near University and Cadboro Bay, available immediately for long term lease. Interview held April 6 and 7. Write Victoria Press Box 628.

NEWLY RENOVATED, JUBIlee area, 2400 Block Richmond Rd. Available May 1. 2 bedroom, has room in basement, living room, big kitchen, lots of cabinets. Fridge, stove, garage. Plumbing for washer and dryer. Big lot for garden, No Dogs. References. Suit mature couple or small family. $283 May, June. $358 July on. 386-6191 Kasapi Construction

2-BDRM CHARACTER SUITE in Esquimalt. 2,500 sq. ft. Appliances included. $365. p.m. Avail. April 1.
LOVELY 2-BDRM UNIT IN 4-PLEX. Esquimalt. Includes fridge, stove, and drapes. Covered parking. $247. p.m. Avail. April 1.
HENDERSON REALTY LTD.
385-9741

10 MILE POINT SEA VIEW

Executive 3 bedroom home on almost ½ acre of secluded property. Completely redecorated. Only mature responsible adults need apply. References required, no dog, $600 month. 477-7545 after 4:30pm

$314.13. VIC WEST. LARGE older character home with 5 br., 1½ bath. Ideal family home. Avail. May 1.
$375. SIDNEY. Modern 3-4 br., 1½-bath home, split-level, with fp., carpets, patio. Avail. Apr. 7. Lease.
PEMBERTON, HOLMES LTD.
1000 Government St. 384-8124

OCEANFRONT

2 bedrm Townhouse. 14,000 sq. ft., 1½ baths, boat moorage next door. Fridge, stove, dishwasher, vacuflo, carpets, drapes. Almost new home. $325. Ocean Village, 642-5254.

3 GIRLS
WASHER AND DRYER
3 bedroom townhouse-condo. 2 baths, wall to wall. Good bus. Gorge Vale. $325. 388-6262.

3010 FIFTH. 2-BEDROOMS. Fireplace. Seperate garage. Lovely garden. Fruit trees. Mature couple. No children or pets. Local references. $375. 592-6940.

APRIL 1ST, 4 BEDROOM, large rumpus room, fireplace, wall to wall broadloom, sundeck, carport, appliances included, 1 acre, Sooke. 642-3438.

TOWNHOUSE, 2 BEDROOM, nursery, 1½ baths, washer and dryer hookup, large yard and storage space. Esquimalt, $350 plus utilities. 382-4030.

OPEN HOUSE, 75 BATTLEford Avenue, Thursday afternoon 1-3, 2-bedroom plus full basement. $350 per month. Long-term lease possible.

A NICE 2 BEDROOM HOUSE IN Sidney, 2 years old, with stove, fridge, washer and dryer. $325 per month. Ready by April 15th. 384-1683 evenings only.

THREE-BEDROOM HOME, Town and Country area, basement, large yard, children welcome. $350.00
Vidco 388-4232

AVAILABLE APRIL 1ST. Older home, 2 bedrooms, off Wilkinson Rd. Fireplace, small sundeck, fridge and stove, large lot. $325 per month. 383-9254.

METCHOSIN 2 BEDROOM suite, kitchen, living room, fireplace, dining room, bathroom, sundeck, no pets, $350. 474-2794.

COLWOOD 3 BEDROOM HOUSE with extra bedroom in full size basement, $350 per month. 478-1721, 8:30-5 Mon-Fri.

5 ROOM HOUSE, NEAR DOWNtown Victoria, new stove and fridge, fireplace, seperate dining room, $290. 1260 Johnson St.

NEARLY NEW 3 BEDROOM house, 4 piece bath, fenced yard, many ex[illegible] references required. Colwood area. 474-1790.

AVAILABLE JUNE 15TH, SPOTless 2 bedroom bungalow in Colwood, stove and fridge included. $350. 474-1407.

2-3 BEDROOM HOME IN newer Sidney area. 2 fireplaces, 5 appliances and drapes included. Available April 1. 592-7942.

THREE BEDROOM HOUSE, High Quadra area, $400 per month. Available April 1st. Phone 386-3491 or 743-9490 collect.

OLD CHARACTER HOME, newly renovated, six bedrooms wall to wall brand new carpet, gas cooking. Close to Inner Harbour. $450. Inquires 388-4255 or 383-7655

3 BEDROOM HOME NEAR Sears, no appliances. $375. 658-8880

GORDON HEAD
1 year old, 3 bedroom, no basement home. $395. 658-5133.

FOR SALE OR RENT, HOUSE recently renovated at 425 Obed. 652-2701, weekdays after 5 pm.

LARGE 4 BEDROOM HOME, children and pets welcome $385. 595-5239

Townhouse - New

James Bay, 118 Michigan St. 2 bedroom, appliances, fireplace, vaulted ceiling, skylights. $395 Herb Smith, 388-6275 (pager 880) or 385-2234.

LUXURY TOWNHOUSE FOR rent, 3 bedrooms, 2 bathrooms. Full basement. Eating area and dining room. 1600 sq.ft. Fully appointed. Close to all amenities. McKenzie area. Please call manager, 721-3381

MALAHAT 27 ACRE HOBBY farm, completely redecorated 3 bedroom home, stove and fridge, family room, utility room, large sundeck, 4 outbuildings. Use of private lake and miles of road for riding of horses. $500. 382-7522.

2 BEDROOM MOBILE, 12X16 Livingroom, fridge, stove, washer, dryer and fireplace, large lot, adjoining country home. Light caretaking and reduced rent when owners travel. Suit older couple. Sooke area. 642-3627.

IMMACULATE 3-BEDROOM home; Finlayson-Cook area. All appliances. Full basement, fireplace, garden. Regret no children or pets. Available April 1st, $400. Phone 381-5760 after 6 p.m.

FOR RENT MAY 1

2-Bedrm, 3rd in full basm't, garage, fireplc., Hillside. Phone after 5, 592-6271.

3 BEDROOM HOUSE IN SOOKE, fireplace, fridge, stove, washer, $325. 478-4098.

CHARMING 2 BEDROOM house, basement, $300 per month, 383-2080.

NEAR JUBILEE, TWO BEDroom, basement, $300. 595-6460.

BAY-FERNWOOD, 2-BEDroom house, $350. 388-7605.

211 HOUSES TO RENT FURNISHED

OAK BAY, CHARMING CHARacter home, beautiful furnishings, sea glimpses, close to Willows Beach, University, 3 bedrooms. Available for summer. July 1-Aug 28. $600 month. 592-9858

2 BEDROOM HOUSE FOR SUMmer months only. 479-9576.

212 HOUSES WANTED TO RENT

VAN. EXECUTIVE

USED TO GRACIOUS LIVING REQUIRES 1 YEAR LEASE, WITH OPTION TO PURCHASE, ON A METICULOUS 3 BR. SPACIOUS HOME IN GORDON HEAD AREA, 1½ BATHS. 3 ADULTS (NO CHILDREN OR PETS). EXCELLENT REFERENCES. PLEASE CALL.
CATHY ATKINS 479-1667
J.H. WHITTOME & CO. LTD.

SEVERAL HOUSES OR APARTments, furnished, required to rent from July 9 to Aug 23, 1979 and some for a variety of periods of time. Preference to vicinity of St. Michaels University School. Some cases will apply to single persons, others to families with or without children. Please phone collect Vancouver, 736-1611 during office hours or write to J.J. Johannesen, 3737 Oak St., Vancouver, B.C. V6H 2M4

COUPLE, CHILD AND DOG REquire 2 bedroom house, Saanich or country area, april 1st. prefer fireplace, need washer, dryer hookup. Rent negotiable. Call 642-3323 after 4:30, 388-8331 days.

RESPONSIBLE COUPLE AND child require 2-3 bedroom house, May 1st or sooner on Saanich Peninsula. Prefer quiet or semi-secluded with yard. Excellent references. 656-3090.

RESPONSIBLE WORKING couple, no children or pets, require newer character 2 bedroom house, appliances, fireplace and garden for May 1st or sooner. 595-5056 after 5.

OLDER HOUSE 2 OR 3 BEDrooms, fireplace, yard, for responsible working women and 1 child, approx. $300. References. 385-1628.

MATURE COUPLE REQUIRE 1 or 2 bedroom cottage, excellent references. Prefer Colwood, Langford district but will consider others. 478-2277.

WORKING COUPLE REQUIRE 2-bdrm house for May 1st. Cordova Bay-Central Saanich area. Max. $300. 477-6911, local 6664, days or 386-7639, after 4:30.

WANTED: HOUSE ON SMALL acreage or mini farm to lease with option to purchase. Within 30 miles Victoria. 479-9618 or 388-4324.

RESIDENCE REQUIRED from July 15 to August 15. Need a housesitter? Call days, 388-4438, evenings, 382-4751.

HOUSE AND ACREAGE, OR house, near Sidney for May 1st. Responsible adults. (112)530-7421.

RESPONSIBLE COUPLE WISH to rent furnished waterfront cottage in Duncan area. 746-4944. Ask for Mrs. Astren.

MATURE COUPLE, NO CHILdren, require 2 or 3 bedroom house or duplex for May 1, reasonable rent. 386-8932 after 5pm

RESPONSIBLE COUPLE SEEKing rural home within commuting distance to Victoria, $275 maximum. Barb 386-2651.

YOUNG MARRIED COUPLE looking for 2 bedroom house in downtown Victoria. Call after 5 pm. 385-6576.

GENTLEMAN NEEDS SMALL house or cottage in Oak Bay or Gordon Head. Garden space an asset. References. 598-4351.

WANTED SMALL 1 BEDROOM house for responsible working man. Please phone 382-5407.

3 BEDROOM HOUSE, FIREplace, yard, $400. 3 responsible working girls. 385-9376.

HOUSE WANTED BY WORKing couple, references, May 1. 658-8743.

215 HALLS, WAREHOUSES STORES and OFFICES TO RENT

MODERN, FULLY AIR CONDITIONED

Office or light storage. 1,800 or 3,600 sq. ft. Can be leased or purchased. Attractive terms. Call:
GERRY FINNIGAN 388-6258

MODERN WAREHOUSE

With approximately 800 sq. ft. of office and 5,000 or 2,500 sq. ft. of warehouse. Located in busy Langford. Can be leased or purchased. Attractive terms. Contact:
GERRY FINNIGAN 388-6258
CEDRIC STEELE REALTY LTD.

Prime Location Warehouse Space Up to 10,000 sq.ft.

Easy access to Blanshard and Douglas

INCLUDES OFFICE AREA, WASHROOMS, 2 LARGE DOORS, LARGE PARKING AREA, ETC. FOR FURTHER DETAILS, CALL MR. ANDERSON OR MR. STOREY AT 383-4147, 9-5.

For Rent Industrial - Large Storage or Warehouse Space

Up to 130,000 Square Feet
As low as $1.50 per sq. ft.
LOCATED 3900 BLOCK QUADRA STREET
P.O. BOX 1355, Victoria B.C.
Or phone Tim—382-8146

215 HALLS, WAREHOUSES STORES and OFFICES TO RENT

REALSPAN PROPERTIES LTD.
846 BROUGHTON 388-6454

WE SPECIALIZE IN LEASING

WHARF ST. AT BASTION SQUARE
10,000 sq. ft. of retail and 20,000 sq. ft. of office space. Newly improved space in a high profile area.

THE BAINS CENTRE
RETAIL
OFFICE
WAREHOUSE
excellent space, North of Douglas, located on Oak St.

MARKET SQUARE
Quality office space in a good setting.

HARTWIG COURT
1,265 sq. ft. of improved office space overlooking the Harbour

SIDNEY
Quality retail space, centrally located.

BROWN BROS. on LANSHARD

"People Helping People"

1006 FORT ST.

3000 sq. ft. prime office space, good parking, air conditioned, excellent co-tenants. Will subdivide.

830 PEMBROKE ST.

2100 sq. ft. ground floor office area, good parking, heat included, at $6.50 sq. ft. Available now.

829 ADMIRALS RD.

1800 sq. ft. of bright ground floor office space, very reasonable. Excellent parking, some partitions already in. Also, 460 sq. ft. available at $125.00.

643 DAVID ST.

9000 sq. ft., good parking, 6300 on main with large loading doors at ground level. 2700 sq. ft. mezzanine and office area, $4.50 sq. ft. Suitable wholesale sales and storage.

For further information please contact Brown Bros. Agencies Ltd., 385-8771.

SEASPRAY PROPERTIES LTD./REALTOR
1911 QUADRA 386-3124

OFFICES:
Hartwig Court 800 Sq. Ft.
1005 Broad 980 or 2200 Sq. Ft.
3960 Quadra 1010 Sq. Ft.
2614 Bridge 125 S.F. $80.
464 E Burnside 1400 Sq. Ft.
3025 Shakespear 1200 Sq. ft.
836 Devonshire 400 Sq. Ft.
3440 Douglas St. 2700 Sq. Ft.
3293 Douglas St. 2200 Sq. Ft.

RETAIL/STOREFRONT
3400 Douglas 2300 S.F.
Stadacona Centre from 700 S.F.
Oak Bay Junction.
Burnside Plaza 2000 S.F.
2614 Bridge St. 611 S.F.

WAREHOUSE
2614 Bridge MINI Warehouse or Workshop 178 S.F. to 1400 S.F.
626 Esquimalt 1200 S.F.
834 Devonshire 3500-16000 S.F.
R.D. LAW 386-3124

Professional Office Space

DATATECH BLDG

1095 McKenzie Ave.
Excellent parking.
Fully air conditioned.
Located in urban area mainstream.
Excellent accomodation for professional business operations.
Areas available range from 500 sq.ft. to 11,000 sq.ft.
Financial arrangements tailored to individual situations.
Direct enquiries: Don Burrows, 479-7117, Office, or 478-0025, Res.

MEDICAL OFFICE
1105 Pandora Ave. 471 sq.ft. of partitioned Medical Office space located in the Medical Arts Building, immediate possession.

DOWNTOWN OFFICES
A choice of office space from 335 sq.ft. up to 2200 sq.ft. available to view in modern air-conditioned building opposite city parkade. Attractive low rates.

RETAIL STORE
A small retail unit in the mall at 720 Yates St. Becoming available April 1.

MORGUARD PROPERTIES
Phone 383-4168

DOWNTOWN

Office space available $5.50 sq. ft.
CENTRAL BUILDING
620 View St
Phone 383-1613; or 592-1789 after 6

A CHOICE OF DOWNTOWN OFFICES to rent at reasonable rates. APPLY PEMBERTON, HOLMES LTD., PROPERTY MANAGEMENT 384-8124. 1000 Government St.

BLANSHARD STREET
Next to Block Bros. Approx. 2800 sq.ft., (entire ground floor). Laid out as real estate, finance or trust company offices. Call Ponteix Properties, 595-2059 or 386-7032

CENTENNIAL SQUARE LOCAtion, offices for rent, janitor and 24 hour telephone answering service optional. Call Mrs. Lee. 383-1154.

LANGFORD
2500 sq. ft. of retail warehouse space plus app. 800 sq. ft. office space. 1096 Goldstream Ave. $1200 per month. 656-7198.

OAK BAY AVENUE
Prime location in attractive building, good exposure, air conditioned, 990 sq. ft. available immediately. 388-6652, 384-5310.

PRIME DOWNTOWN LOCAtion, upstairs, spacious, suitable for office, studios, tailoring, architechs, consultants, designing, etc. 477-1420.

ASSORTED SINGLE OFFICES, secretary and board room available, wire fence storage, inside storage lockers, big or teeny just call 388-5714.

WANTED
Services rendered, see ad under Painting and Decorating in exchange for office space. 658-8047

NEW WAREHOUSE, OFFICE space or showroom to rent or lease. 4000 sq. ft. Location, 561 Hillside Ave. 388-5378, 595-5159

215 HALLS, WAREHOUSES STORES and OFFICES TO RENT

MEDICAL OFFICE SPACE
NEW-STRATA TITLE-C.C.A.
PURCHASE OR LEASE
LOCATION: 1711 COOK ST
Only 6 units left. Ideal for
MEDICAL DOCTORS
PHYSIOTHERAPISTS
DENTISTS
OPTITONS
DISPENSARY PHARMACY
Each unit is finished to the Tenants specifications and 100% financing can be arranged for those who wish to purchase. For further information please contact Geoff Field.
DAYS 382-3033 EVES. 479-5270

RETAIL OFFICE AND WAREHOUSE

3000 sq. ft., 6000 sq. ft. and 9000 sq. ft. available for 3-5 year lease. High traffic count and good parking available.
PETER BEVAN 388-6258
CEDRIC STEELE REALTY LTD.

OFFICE SPACE
950 sq. ft. of office space close to Town and Country Shopping Centre $250.00 per month with ample parking. Location is 27 and 29 Cadillac Ave. Contact.
388-4434 RICK KINNIS 477-9394
WESTMONT REALTY (1977) LTD.

PRIME LOCATION
6800 sq. ft. ground floor. Excellent for street or foot traffic. Available imm.
CENTURY 21 Western Homes
1037 Cloverdale Ave.
386-3494 (24 hrs.)

ATTRACTIVE LEASE SPACE available, would suit professional group, office area 1500 sq. ft. @ $8 per sq. ft. Adjoining storage 1500 sq. ft. @ $2 per sq. ft. Three parking stalls included. Easy access. Location corner of Quadra and Fisgard Streets. To view, phone 384-5332, ask for manager.

OFFICE—RETAIL

UP TO 2600 SQ.FT. ALL GROUND LEVEL. HIGH TRAFFIC AREA. LOTS OF FREE PARKING. CALL MR. ANDERSON OR MR. STOREY AT 383-4147, 9-5.

1400 SQ. FT. NOW VACANT OR up to 4000 sq. ft. or portion thereof, at 260 Old Island Hwy. near Helmcken and new hospital site. Very high traffic count area. J & J Management Ltd. 652-2521 8am-3pm. or leave message on tape.

RETAIL DOWNTOWN
Suite 102-764 Yates Street in Yates Alley leading to Johnson Parkade. 980 sq. ft., $700 per month. Please phone Jason Austin 385-6718.

DON'T MISS THIS
High quality office space available in this modern building. Lots of parking, 2 elevators, new carpets. Open space up to 8000 sq. ft. on 1 floor. Many other features. Call Vancouver 266-0957.

ALL YOU HAVE TO DO IS PAY for your phone. Everything else is supplied; your own private office, a waiting room, receptionist and utilities. All for as low as $240 month. 382-2170 or 388-6275 pager 997.

INDUSTRIAL ZONED 1500 square foot warehouse and 1000 square feet warehouse and office. Phone 385-2496 weekdays.

SMALL CONTROLLED STORage space for rent, $40 per month Gorge Shopping Centre. 388-5812

ESQUIMALT LEGION BUILDing, 400 sq. ft. office, $150 month, April 1st. 386-7635

FORT STREET, CENTRAL LOcation, two small rooms. $125 per month. 479-4405.

Store front-office-shop
3930 Douglas at Ralph. 477-0303.

UP TO 7000 SQ. FT
652-4411.

HILLSIDE AVE
700 sq.ft., $175 month. 384-7525

233 MORTGAGE LOANS AND INSURANCE

MORTGAGE NEEDS

Low Cost Residential and Commercial mortgage financing available. If you have tried to obtain a conventional mortgage and were turned down due to credit problems, or not enough equity in your property we may be able to help.
Courtesy to fellow brokers
CALL
CLIFF JOHNSON
382-8215
First Victoria Financial Corp.

1st AND 2nd MORTGAGE LOANS
SOOKE — GULF ISLANDS
SHAWNIGAN — DUNCAN
UP-ISLAND — MAINLAND

We specialize in Land and Land Development Mortgages

Existing Mortgages Bought

Call Mr. Douglas Hawkes
384-7128 (after hours 477-9544)
DOUGLAS HAWKES LTD.
990 BLANSHARD ST.

$ $ $
FUNDS AVAILABLE
Now for mortgages. Fast, courteous and confidential service.
GLENGARRY REALTY
479-7138

MORTGAGES
1st Mortgage loans handled quickly and efficiently with flexible terms and payout privileges.
P. R. BROWN & SONS LTD.
762 Fort St. 385-3435

QUICK CASH
Up to $10,000 for mortgage, interim finance, home improvement or additions, etc. Low, or interest only payments, no add on or bonus. Private funds. Phone 385-5020.

234 MORTGAGES FOR SALE

SAEC
REAL ESTATE & FINANCIAL CORP.
1001 Cloverdale Ave., Victoria, B.C., Canada V8X 4E1
FIRST MORTGAGES FOR SALE

MORT. AM'T$	INT. RATE	TERM DATE	PROP VALUE
13,000	16.08	Oct 1/79	19,500
13,000	16.64	Sep 1/79	19,000
22,000	16.00	Sep 1/79	26,500
80,000★	18.00	Jan 1/80	115,000
83,000★	13.00	Apr 1/82	250,000
90,000	13.00	Oct 1/79	118,000
108,000	12.00	Apr 1/82	155,000
305,000	18.00	Aug 1/79	406,000
395,000	18.00	Jul 1/79	748,000
415,000	18.00	Aug 1/79	525,000
490,000	15.00	Apr 1/80	928,000

★ Discount negotiable
WAYNE STRANDLUND
(604) 382-9255 (24 hrs.)

SAEC
MORTGAGE FOR SALE
$1,000 DISCOUNT
$12,500 2nd at 13 [illegible], $142.96 month, 3 yr. term. Modern residential property, good covenant. This mortgage is available for $11,500 net cash for a yield of approximately 17.25 [illegible] Call Wayne Strandlund of SAEC. 382-9255 (24 hrs.)

$5,000.00 2ND MORTGAGE FOR sale well secured 12[illegible] interest one year term. FREDDY STARKE [illegible]-6764 or 595-1175 CASTLE PROPERTIES LTD.

235 WANTED TO BORROW

WANTED: FOUR $5000 SECOND mortgages. 15%. Excellent covenant. 595-3867 between 5-6.

240 BUSINESS OPPORTUNITIES

SAANICHTON CENTRE
DANCLAIR
DEVELOPMENTS LTD.

Be number one in your business at this new air conditioned centre. 24 Blocks of growing residential and business community on major cross roads next to post office and near new hospital on Saanich Peninsula. Bank of Commerce your neighbour. Opportunity for

Auto Supply
Hardware
Toy & Hobby
Insurance
Stereo Shop
Sporting Goods
Professionals
Travel Agent
Appliances
Stationery
Pet & Grooming
Barber
Or your Specialty

For information call:
652-3202 FRANK CSINOS 652-1141
388-6275 Pager 2826
SEABOARD PROPERTIES LTD.
7173 West Saanich Rd.,
Brentwood Bay, B.C.

RACK JOBBER

All Areas
No Selling
Company Established Accounts
68% Profit

Ground floor opportunity for person or firm to handle exclusive new product.

Part time OK to start. $5320 investment required, 100% secured by inventory.

For interviews in Victoria, call:
112-430-3663
Or Write:
Continental Industries Ltd.,
5369 Kingsway,
Burnaby, B.C. V5H 2G1

KAMLOOPS BUSINESS

Well established, showing good return. $175,000 down (cash or equity trade will be considered). Full price $410,000. Easily run by absentee owner. For details call: GERRY FINNIGAN 388-6258

MOTEL/APARTMENT

24 Units. Price $440,000. Gross income $73,686. Net [illegible] all expenses $53,019. Financing very flexible. For details call: GERRY FINNIGAN 388-6258
CEDRIC STEELE REALTY LTD.

NORTH VANCOUVER BUSINESS Opportunity. A long and well established Pizza business is looking for an owner-operator to run this business on a franchise-partnership basis. This is a profitable business but interests in other areas require that I seek a dedicated operator to fill this location. Interested parties must have a good credit rating and standing in the community and should have at least $30,000 cash to invest. Reply to Victoria Press Box 635 and include a resume of your personal and financial background.

TIRED OF PAYING HIGH TAXES?

Diversify and save your tax dollars. We provide a part-time business that will save your tax dollars now and can provide financial security for you and your family within five years. Reply to Mr. V. Young, P.O. Box 6363, Station C, Victoria, B.C. V8P 5M3.

AUTO WRECKER

Over 10,000 sq. ft. of industrial land. Large quonset type building, welders, hoist, 2 compressors, floor jacks, yard wrecker, tow truck and including stock for $175,000. Located 45 min. from Victoria.

Don Oakes 478-4334
B.C. Land 478-5588

FOR LESS THAN $2500 I CAN get you started in an established 10 year old business, servicing logging camps, tire shops, service stations, etc. Mature, ambitious individual with automotive related experience will have first preference. Other commitments creates this rare opportunity. Victoria Press Box 632.

DRIVE AND LEADERSHIP Will

Develop your own business and substantial earnings. Full training given. Detailed interview arranged by appointment. Phone Mr. Abraham at 386-8721 between 2 and 8 p.m., Friday, March 30th.

SPORTING GOODS

High traffic Douglas Street location. Near The Bay. Going concern for 20 years. Ideal business for couple. Complete details by appointment with
JIM WALTERS 656-3253
Royal Trust 384-8001

SECURITY INDEPENDANCE

Exceptional, ground floor, franchise opportunity with Valu-Pak Freezer Meats. Attractive and stable earnings assured with protected territory, low overhead, steady clientel. Approximate investment $20,000. Victoria Press Box 647.

LAKEFRONT HYW. LODGE

By owner, North Central B.C. Ideal family of partner opr. Gas, cafe, store, rms. and cabins. Deeded, a proven money-maker. Unlimited pot. D.P. $65,000. Consider trades in down pay. Victoria Press, Box 515.

FAST FOOD OUTLET

Excellent long term lease, excellent equipment, excellent clientelle, excellent recipes, excellent location, excellent projected profits. Price. $36,000. Victoria Press Box 627.

THE WOODMARKET

For sale: Existing franchised unfinished furniture store in Courtenay-Comox area. Territory includes Vancouver Island north of Qualicum Beach. Excellent lease, financing available. 3080-B Comox Rd, Comox. 339-6213.

COMMERCIAL FOOD MANUFACTURING plant take over good lease, health inspected premises. Some equipment available if suitable. 2400 sq. ft. including 700 sq. ft. food preparation area. Zoned manufacturing. 388-5453, 3-5; or 477-4714, 7-9pm.

GROCERY STORE

Busy corner store, turnover of approx. $200,000 per annum. Full price $18,000 plus stock. Phone Victor Wong, 385-2458, Byron Price & Assoc. Ltd.

15 INCREDIBLE WAYS TO Make Money. Spare time or full time. Send $2 for information booklet, postage and handling to: Star Cast Enterprises, Box 460, Crofton, B.C. V0R1R0

BE YOUR OWN BOSS, WELL established bakery and coffee shop for sale, owener retiring, good down town [illegible] in prime tourist resort. Victoria Press Box 610.

FULLY EQUIPPED GORGE RD coffee shop for rent at reasonable rate for qualified operator. $1000 deposit required. Please Call David Brown 386-6308 9am-4:30pm

Kayot Pontoon Boats

Gold mines as rentals, charters.
FUN
Free brochures 479-6468

AUTO MARINE ELECTRIC business for sale, Greater Vancouver area. Phone Collect 936-8792 or 464-7422.

HEALTH FOOD STORE WITH coffee bar for $16,000 plus inventory. Please call after 6, 382-8360.

TOURIST PUBLICATIONS. ESTABLISHED over 30 years, owner retiring, phone after 5 p.m. for information 382-4887.

TRIPLEX WITH POTENTIAL Restaurants, offices, businesses, 2 optional adjoining lots. 2749 Quadra.

ACTIVE PARTNER WANTED for small excavating business, must be able to operate Bobcat. 384-0277, 7-9 p.m.

240 BUSINESS OPPORTUNITIES

EXCITING OPPORTUNITY

Canadian chain with existing profitable operation in fast growing Nanaimo. Good growth retail line, no prior experience necessary. Complete training in all phases of business, can be run on absentee management basis. Total investment $60,000. Financing available. Call or write Dave Armstrong at Nanaimo Realty Co. Ltd., Box 518, Nanaimo, B.C. at 754-2311.

BUSINESS NANAIMO

Profitable TV Sales and Service outlet. Location is in high traffic area near city centre. Gross revenue for 1978 increased almost 35% over 1977. Land and building may be purchased or business can be purchased separately. For details call Ken Pfister at Nanaimo Realty Co. Ltd., Box 518, Nanaimo, B.C. at 754-2311 or eves. 758-6377.

BUY OR SELL

Business specialist with twenty years experience is now in a position to help you buy or sell: Restaurants, grocery, clothing, gas/service stations, motels and hotels, hobby shop or any kind of business. Give me a call for helpful service and quick action. Call:

Res. Sam Kahlon Office
386-2015 477-1841
BLOCK BROS. REALTY LTD.

SALMON COUNTRY

Unusual opportunity exists for a HARDWARE/SPORTING GOODS store in a new shopping centre serving the scenic Sayward Valley/Kelsey Bay trading area population of approx. 3,500. The centre is 85% leased and is located approx. 60 miles north of Campbell River. No competition within a 60 mile radius. 595-1872.

FULLY EQUIPPED PHOTOGRAPHY studio. Innovation II, 384-5323 or 388-7485.

SMALL ENTERPRISING SHOE store in Sidney. Growing business. 656-7024.

BEAUTY SALON FOR SALE, low downpayment, low monthly installments. 478-6366.

241 BUSINESS OPPORTUNITIES WANTED

INSURANCE AGENCY, ON Vancouver Island, Victoria Press Box 435.

LOG SALVAGE BUSINESS wanted, reply Victoria Press Box 659.

244 REVENUE PROPERTY

APARTMENT Reduced Over $20,000

To sell immediately. Price was $160,000. Now $139,900. Return on equity now near an unbelievable 28%. This is an apartment unit in a central downtown area. Hurry and check this out. It won't last long at this price. For details call:

APARTMENT Fairfield

10 unit complex — a very clean and attractive building. Just reduced from $120,000. to $112,500. Return on equity 15½%. Sound good? It is! Call me and I'll give you the details and show you through this gem.

REID TOPP
385-7721 388-6275 PGR 619
GARDENER REALTY LTD.

COMMERCIAL/ RESIDENTIAL

Shows potential for $75,000. Gr. (Needs good management) 100% parking. Priced for quick sale. $510,000. Call
388-6258 GERRY FINNIGAN

WAREHOUSE/OFFICE

3600 sq. ft. of warehouse leased at $11,700 per year with 3600 sq. ft. of vacant office suitable for light warehouse, light manufacturing or?? Why rent? Move in here within 1 mile of City Hall. Price $190,000. Financing available. Call
388-6258 GERRY FINNIGAN
CEDRIC STEELE REALTY LTD.

DUPLEXES

1—8-year-old up and down DUPLEX in Vic West produces $300 per identical 2-bedroom unit. All the landlord pays is taxes and water. ML. MAKE AN OFFER ON $60,000.

2—$189,500. High on Moss Rock — "VIEWS". Side by side DUPLEX with 2 IN-LAW SUITES AND A 1000 sq. ft. PENTHOUSE. 11 PLUS bedrooms, 19 major appliances, five 4-pce. baths and three 2-pce. baths, all custom drapes, 5 fireplaces, top quality everything throughout. MUST BE VIEWED. Good financing available. ML. Call:

SUE WARKE 382-6615
CONNIE WEYLER 592-1961
Seaspray Properties Ltd.
386-3124

1 MILE CIRCLE 15 UNITS — ADD 5!!

Built as an Apartment but zoned Motel. Cement block building with H/W floors. Owners spent nearly $65,000 last year refurbishing. Best quality carpets and furnishings. Can be operated as apartment with 13 bachelor suites, 2 sleeper units and owners accommodation. Under Motel Zoning, can add 5 UNITS without disrupting income. Can net $33,000 before financing. $148,000 mtge. at 11% at $1,550 P.M., assumable. In excellent condition. MLS. Asking $298,000. Frank Wills, 388-7868.

DUNSMUIR PROPERTIES

APARTMENT BUILDINGS FOR SALE

71 Suites James Bay
67 Suites Oak Bay Junction
55 Suites Nanaimo
36 Suites James Bay
35 Suites Victoria

Plus many others, prices ranging from $19,500 per suite and from four years and up. For more info on these investment opportunities call SHANE BEFURT 386-6164 or 479-0010 CASTLE PRORERTIES LTD.

FAIRFIELD CONVERSION

Two 2-bedrm, one 1-bedrm with Olympic views in upper and main suites. 2 FP, beamed ceilings and vintage panelling in main suite. Dark RM. in upper suite. Gross income $10,020 p.a. Assumable first mortgage $51,000. Only 3 blocks to the ocean and park. Vendor will consider trade for recreational vehicle. EXCLUSIVE. $87,500. BRIAN COLLINS, 383-9160. CASTLE PROPERTIES LTD., 386-6164.

APARTMENTS

1—42 Suites. $825,000. Built in 1972. No vacancy problems. Good location.

2—12 Suite conversion, good yield, good live-in situation, close in.

3—10 Suites. Oak Bay. $235,000, excellent financing. For further details on these and other properties please call Graham Ireland 595-8845, Doug McKillop 384-8075 Pager 1115. Island Homes 386-7545

244 REVENUE PROPERTY

APARTMENTS FOR SALE

25 Suites	Fairfield
28 Suites	Esquimalt
39 Suites	Esquimalt
40 Suites	Penthouse
55 Suites	Nanaimo
76 Suites	Victoria

For information on the above revenue properties and others, call
FRED G. CARVER 595-8664
HENDERSON REALTY LTD.
385-9741

HOW SWEET IT IS

The Greatest Duplex find in a long time. Low profile on crawl space, each side has 2 bedrooms, living room (hardwood floors), kitchen with eating area off, separate laundry, furnace, etc. for each unit. Near Jubilee Hospital on a good lot within walking distance of buses. Exclusive. $71,500.
GRAY LAITE 656-5267
National Trust 595-2121

LUXURY DUPLEX

Located on a quiet street in the desirable UNIVERSITY AREA this SxS duplex was designed for family living and gracious entertaining. EACH SIDE has over 2500 sq. ft. which includes 3½ bathrooms, 20x16 L.R. with fireplace separate D.R., 3 bdrms, rec room, plus 5 appliances. TREMENDOUS VALUE at $134,500.
JUNE HOUGHTON 477-6185
National Trust 595-2121

MODERN SHOPPING CENTRE

Fully leased. Current net income $90,300. Scheduled increases will raise income to $100,000 by March, 1981. Financing in place $742,000. Vendor will consider trades or carrying balance with $100,000 down. Call
GERRY FINNIGAN 388-6258
CEDRIC STEELE REALTY LTD.

$380,000

—HIGH RETURNS
—GOOD RENTAL LOCATION
—LOW MAINTENANCE
—EASY CARE
—5 FOURPLEXES
—WITH SEPARATE LEGAL DESCRIPTIONS

SYL SHUMKA
477-0191 595-1337
Royal Trust

APARTMENT $325,000.00

22 Suites. Net - $30,000.00. Vendor ready and willing to consider Ninety percent financing structured to fit the net income.
388-4434 JOHN ADDICOTT
WESTMONT REALTY (1977) LTD.

NEED COMMERCIAL, REVENUE or RESIDENTIAL?

In Town or out of Town? Call Bing Richards, 388-7868 — 388-5464 Pgr. 732.

DUNSMUIR PROPERTIES LTD.

OPEN HOUSE 1164-1166 RHODA LANE THURS. 2-5 PM

Waterfront and revenue. Located on the Gorge waterway and open for offers. Your Host — JIM BAILLIE 479-4594, National Trust 595-2121.

SUPERIOR APARTMENT

$175,000.00
Nets $18,000.00
388-4434 JOHN ADDICOTT
WESTMONT REALTY (1977) LTD.

417 VANCOUVER. GROSS $14,000 plus. Price $99,000. 383-1493.

$49,000, OLDER 4PLEX IN CITY, no vacancies, 477-5796.

245 REVENUE PROPERTIES WANTED

CASH BUYER

For apartments or Commercial Buildings, must have true value exceeding $1,000,000. Will pay cash to financing or all cash. (Courtesy to agents.) All replies held in confidence. Please call
GERRY FINNIGAN
388-6258
Cedric Steele Rlty. Ltd.

WANTED: APARTMENT BLDGS.

Any age, in good condition, from 20 suites to 80 suites. Quick decision upon receipt of financial statements.
FRED G. CARVER 595-8664
HENDERSON REALTY LTD.
385-9741

247 COMMERCIAL OR INDUSTRIAL PROPERTIES

DUNSMUIR 388-7868

DOWNTOWN

25,000 sq. ft. Bldg. Located in main core area. Fully Leased and nearly maintenance free. One of the better Downtown Buildings in Victoria. Asking Price is $1,500,000. Call: Evan Williams at 388-7868 or 388-5464 Pager 745.

COMMERCIAL PROPERTY

Ideally located between Woodwards and Woolco on Oak St. The lot is approx. 162x110, hard-surfaced. The selling price for the same CS-1 zoning (highest Commercial Zoning available) across the street is $12.00 per sq. ft. There is appraised value of $60,000 in the concrete block, insulated, heated building. Asking the low price of $265,000. Financing available to approved purchaser. CALL NOW:
SUE WARKE [illegible]
CONNIE WEYLER 592-1961
Seaspray Properties Ltd.
386-3124

LIGHT INDUSTRIAL

15,000 sq. ft. of warehouse and offices plus room for 14,000 sq. ft. more in the rapidly developing Sidney area. Net income shows $38,000. with potential to expand. Priced to sell at $385,000.

LIGHT INDUSTRIAL ACREAGE from 2.3 acres to 4.9, water sewer, highway exposure ready for development. This is excellent holding development property. 385-7721 BRIAN COUTTS 598-2405 GARDNER REALTY LTD.

GLENSHIRE INDUSTRIAL PARK

(1 Km. on Sooke Road past Happy Valley Rd. Intersection)
11 heavy industry zoned serviced lots from 7500 sq. ft. to an acre — $2-$3 sq. ft.
2 SOLD
Shop and compare, a rare buy at these prices.
477-0450 Dick Strobl 477-1841
BLOCK BROS. REALTY LTD.

3930-3932 Douglas St. $127,500, owner, 477-0303. Consider house on trade.

247 COMMERCIAL OR INDUSTRIAL PROPERTIES

COMMERCIAL (C-1)

Valuable corner site, excellent exposure. 12,000 sq. ft. of land. Modernized building with 1530 sq. ft. paved parking. View Royal — close proximity of new hospital. Asking $155,000. For more details Call
Don Oakes 478-4334 Shirley Wilde 478-2459 B.C. Land 478-5588.

COMMERCIAL C-1

Pender Island is moving ahead. We are entertaining clients interested in commercial space in a new 5000 sq. ft. building soon to be built in the most highly potential populated area. Book now we can still build to suit. Call Ted Dever 629-3434.
MACAULAY NICHOLLS MAITLAND & CO. LTD.

COMMERCIAL C-1

Pender Island is moving ahead. We are entertaining clients interested in commercial space in a new 5000 sq. ft. building soon to be built in the most highly potential populated area. Book now we can still build to suit. Call Ted Dever 629-3434.
MACAULAY NICHOLLS MAITLAND & CO. LTD.

POTENTIAL

For small Medical complex or Legal Office. Shelbourne 150x110. 16,758 sq. ft. Offered at $100,000. As Is. Zoned RS2. For futher information. Call.
388-4434 ARNOLD MARR 477-6233
WESTMONT REALTY (1977) LTD.

COLWOOD ACREAGE

Approximately 16.5 acres within the boundaries of the proposed new townsite. Subdivision proposal plus excellent holding property. For more details on this unusual opportunity call ALMER OLSON.
Royal Trust 384-8001

NANAIMO HARBOUR, SHIPYARD with Marine Ways, Open Shed, Machine Shop. 150 ft. Lot with 1.6 Acre Foreshore Lot. Owners retiring, property also zoned for Fish Processing, Marina, etc. $180,000 or offer. Rabeneck Brothers, 1780 Stewart Avenue, Nanaimo, V9S4E6. 758-7459 Evenings.

"M3" WAREHOUSE

Offices Etc.
28,000 Sq. Ft. Land.
Excellent Terms.
JOHN ADDICOTT 388-4434
WESTMONT REALTY (1977) LTD.

INDUSTRIAL LAND

For lease, 14,400 sq. ft. of land. David and Bridge St. Zoned M-2 (Light industrial). For further details please call Mr. David Brown. 386-6308. Monday to Friday, between 10:30am.-noon.

COMMERCIAL FOOD MANUFACTURING plant take over good lease, health inspected premises. Some equipment available if suitable. 2400 sq. ft. including 700 sq. ft. food preparation area. Zoned manufacturing. 388-5453, 3-5; or 477-4714, 7-9pm.

APARTMENT BLOCK

42 suite apartment block, 6 years old, in beautiful residential area of Esquimalt. No agents please. Minimum cash required $100,000. Reply to Victoria Press Box 555.

$350,000

Commercial Building
10% Return.
388-4434 JOHN ADDICOTT
WESTMONT REALTY (1977) LTD.

WILL TRADE

equity of $29,600 in light industrial revenue property for a good building lot. Call Eddie Cooke at Block Bros. Realty at 477-1841 or 754-4401.

FULLY SERVICED INDUSTRIAL lots, half acre and larger, $2.75 per sq.ft. and up. Keating Industrial area. Further information call 656-3463 Ron Tidman or 652-1040 Dave Thomson.

NO DOWNPAYMENT. LIGHT industrial lot, approximately 31,000 square feet with older 3 bedroom home full basement. Owner will carry paper to responsible party, Langford. 478-4575.

FOR VETERINARIAN

Simpson Sears area, very good location for veterinarian, $84,000. 595-8113, 112-537-5883.

RADIUM HOT SPRINGS, DESIRABLE commercial property, 200' frontage (4 lots), presently site of Holiday Trailer Park, $80,000 firm for quick sale. 656-5768.

SALE OR LEASE, WELDING or mechanical repair shop. 656-5314.

5000 SQ. FT. RETAIL WAREHOUSE building in Langford, 3 yrs. old, ½ leased. $215,000. 656-7198.

GOOD INVESTMENT, 9,840 SQ ft, Prime lot, city core, priced for quick sale. 382-6881.

TWO HOUSES FOR BUSINESS or rental C15 zone — Quadra — good holding property — these sites are rae — MLS. $125,000 Call Donna Valikoski 388-4271 or 384-2057. J. H. WHITTOME & CO., LTD.

250 HOUSES FOR SALE

Cedric Steele Realty Ltd. 388-6258

OAK BAY SEA AND MOUNTAIN VIEWS $145,000

Unobstructed sea and mountain views, on Beach Drive. Just one year old, this contemporary home of over 1800 sq. ft. contains 3 bedrooms, 3 sets of plumbing. Den with fireplace, thermopane windows, easy care garden, and many more features. For appointment to view call
MURRAY BLANNIN
598-2200 res. 388-6258

UPLANDS 5 BEDROOMS

Spacious Tudor style (3580 sq. ft. finished) including family room, games room, 4 sets plumbing. Underground sprinkler system. Lot .68 acre. Room for pool. For appointment to view this exclusive listing priced at $198,000, call
MURRAY BLANNIN
598-2200 388-6258

OAK BAY 3 BDRS. $45,500

Don't miss this 3-bedroom home close to shops, bus and [illegible] Large LR with FP and good assumable mortgage. ML. Call
DAVID BILLINGHAM
388-6258 598-6029

2 N. SAANICH HOMES

1) Lovely, 2-bedroom retirement home on ½ acre in immaculate condition inside and out. $76,900. ML.

2) Superb construction in this 3-bedroom, 3-bath, tudor home on ½ acre in serene country setting. Family room off kitchen. Excellent value at $106,000. ML.

DAVID BILLINGHAM
388-6258 598-6029

SOUTH OAK BAY

Great, 2-bedroom, starter home with lots of character features in LR and DR. Basement, carport, private garden and excellent assumable mortgage. $61,900.
DAVID BILLINGHAM
388-6258 598-6029

FAIRFIELD

Or Oak Bay large home in dire need of renovation. Up to $70,000 needed immediately. Call
DAVID BILLINGHAM
598-6029 388-6258

250 HOUSES FOR SALE

National Trust Realtor
HILLSIDE MALL 595-2121
3440 DOUGLAS 382-8101

OPEN HOUSE 982 McBRIAR WED., 1-3 P.M.

$44,900. 2 Bedrooms, tastefully decorated on the inside, 60x150 lot with multi oaks. Exclusive.
LARRY LINEHAM
595-0134 595-2121

OPEN HOUSE 1164-1166 RHODA LANE THURS. 2-5 PM

Waterfront and revenue. Located on the Gorge waterway and open for offers. Your host, JIM BAILLIE 479-4594 or 595-2121.

BEAUTIFUL CADBORO BAY

A delightful, family home hidden away on over ½ acre of lawns and trees. 3 bedrooms, 1½ baths, recreation room, beamed ceiling in the living and dining rooms, the kitchen has sun streaming in from all sides. Sundecks galore and triple carport, concrete driveway. A rare find this close to everything in this price bracket. $109,500.
656-5267 GRAY LAITE 595-2121

IF YOU HAVE THE SKELETONS...

...WE HAVE THE CLOSETS! Featuring 7 bedrooms, 4 baths, large family kitchen, TV room, separate D.R., oak mantle, F.P. in L.R. Beautiful ¾ acre, on sewer, possible tennis court area or subdividing a lot. Reasonably priced at $82,900.
ERNEST WILLDEN 383-0640
Office 595-2121

$33,900

1274 CENTER. Presently rented at $310 per month. This is a fixer-upper or handyman special.
LARRY LINEHAM
595-0134 595-2121

ONLY $59,900

4-bdrm family home located only 10 minutes from town. Spacious LR with floor-to-ceiling fireplace. Sundeck off kitchen, overlooking secluded yard. Must sell!! 39305.
LOLA CLARK, 595-2121

FAIRFIELD CHARM

Spacious 3-5 bdrm, 1½ storey home in choice locaton. Vacant. Asking $66,900.

WOOLCO

Immaculate 2-bdrm, no-step home with laundry area combined in delightful kitchen. Excellent retirement home with garden area and fruit trees. Only $53,500.

FAIRFIELD/OAK BAY

Just listed. Spacious no-step bungalow with 3 to 4 bdrms, 2 baths, laundry room and delightful family room with stone fireplace, glass doors to patio and spacious fenced backyard. Drive-in garage. Choice quiet area. Priced for quick sale at $72,500.

FOR THE ABOVE 3 — RON CROW, 592-4989 or 595-2121.

THE GORGE

Solid, older, large, 2-bdrm home with H.W. floors in L-shaped living-dining room. Convenient kitchen — deluxe bath — high basement, large rumpus room plus extra bdrm. Hot-water heat. Lovely outlook from private sundeck above garage. Asking $66,500 with large 10¼% mortgage. RON CROW 592-4989 or 595-2121.

BLOCK BB BROS.

SELL THROUGH VIDEO

SEA VIEWS IMMACULATE 3 BEDROOMS

5-year-old, beautifully developed on 2 levels to provide about 2675 sq. ft. Many features for enjoyable and comfortable living such as the extra bright family room with acorn F.P. off the sea-view kitchen, rec room with wet bar, 30' garage with automatic door, 13x10 workshop. Lots of extra parking. Most attractive garden with 6 varieties of fruit trees. In addition delightful views of the Lagoon and beyond. Quick possession. Offers invited on $87,500.
Bill Remple Office Ted Walford
658-5794 477-1841 598-1420

SPLIT LEVEL 80'x169' GARDEN FERNDALE AREA

New on market. 10-year-old 3-bedroom plus den residence in excellent area off Ferndale. Main living area is at ground level and comprises a spacious reception area, 20' living room with F.P., dining room, bright, roomy kitchen with breakfast area. A few steps up are the 3 bedrooms and 1½ baths. A few steps down lead to the den (or 4th bedroom), utility room, second 2-piece bath and a 27' room ready for development to your personal requirements. The superior construction is apparent in such features as plaster interior, hardwood floors, solid core doors, shake roof. Double carport under a full secluded sundeck. A most attractive property offered at $96,000. ML.
Bill Remple Office Ted Walford
658-5794 477-1841 598-1420

SPECTACULAR CORDOVA BAY SEAVIEWS

3-Bedroom, custom home designed for maximum advantage of the magnificent views of sea, islands and mountains. Post and beam decor in living room and dining room with sliding glass doors to full length viewing deck. Excellent kitchen with breakfast room and family room with F.P. Electric heat, thermopane, intercom, underground services. An exceptional hillside chalet offered at $129,000. ML.
Bill Remple Office Ted Walford
658-5794 477-1841 598-1420

1464 ROCKLAND CONTEMPORARY FAMILY MODERN TUDOR

Open House Saturday and Sunday, 1:00-4:00 p.m. Lovely spacious family home in lush and lovely garden setting with views over Government House grounds to sea and mountains. Five large bedrooms, den-cum-office, built-in sauna. 3 full bath facilities. Built-in dishwasher, garburator in Mom-sized kitchen. Monstrous sundeck overlooking private and quiet backyard. Exciting Tudor lounge with wet bar, high beamed ceiling. Reduced price. Now $135,000.
Dave Vogelgesang
Office 388-5464
477-1841 Pgr 760

ENJOY GARDENING

Comfortable, older 2 bedroom home, completely updated, large lot, quiet area. Fireplace, 4-piece bath, full basement, workshop, many extras. $56,900. Call 479-5213 after 6 pm. No agents please.

250 HOUSES FOR SALE

the Permanent For Sale

702 FORT ST. 382-9191
BOB HUGHES — MANAGER

FOR GROWING FAMILY

In convenient Gorge Area. 3 bedrooms plus one more down, large bright kitchen with dining area. Fireplace in living room. Good yard for garden, or kids, near school and shopping, PLUS one bedroom in-law accommodation. $59,900. ML 37839.
SIMON FLETT 592-7451
JACK GRANT 477-8172

MOVEINABLE

Cosy 2 BR, full bsmnt. home in residential area on large lot, featuring 2 large dogwood trees in front. Full price $48,500. ML 39339.
RUSS McDOWELL
382-9191 BUS. RES. 382-7930

NEW LISTING BROADMEAD

Superior quality home, 2 yr. old offering 4 BR's, 3 baths (MBR-4 pce. ens), 3 fireplace fam rm adjacent to dream kitchen with bkfst area. 2 sundecks, thermopane, 2 car garage, full bsmnt, potential for additional development, fully landscaped, sprinklered, sunny, view lot. New ML. Offers at $139,000. Please call.
HERB McDANNOLD
382-9191 BUS. RES. 384-6768

NEW IN OAK BAY

Brand new 3 BR Executive home. Beautifully finished, top-line appointments, 2½ baths (MBR 3 pc ens), lovely LR and DR, white rock FP, fam rm., den, oak cab. K, dbl garage, thermopane, etc. An excellent combination of location and quality. Immediate possession. Offers on reduced price of $119,000. View anytime, call.
HERB McDANNOLD
382-9191 BUS. RES. 384-6768

THE PERMANENT

GARDNER REALTY Ltd.
895 Fort St. 385-7721
(24 HR. SERVICE)

SOOKE BEACH WITH SUITE

100 yds. from the waters edge! This lovely 7-yr.-old, 3-bedroom home has a self-contained 1-B.R. suite with an outside entrance. If you don't need the suite you have an extra bedroom plus a super-size rumpus room with a fireplace. Double carport. 118'x97' yard with trees. Fridges, ranges, washer and dryer and all drapes stay with house. Call me anytime. Vacant April 1. MLS $61,500 ASKING
385-7721 Cliff Salmond 477-3626

LARGE 3-BEDROOM WITH 2-BEDROOM SUITE $59,900

Just listed, this white stucco home of 1325 sq. ft. has a separate 2-bedroom suite with outside entrance, separate light meters, separate oil furnaces, separate oil tanks, new carpet, gutters, etc. Rent both suites or live in one and rent the other. A must see! Call:
CLIFF SALMOND
385-7721 477-3626

THE GREAT GET-AWAY

Ever want to get out of the city hustle and bustle, but still have the convenience of a modern home? I've just listed a 2-year-old, 2200-sq.-ft. home just 15 mins. from town. 3 B.R.s, 3 bathrooms, 1 heatilator F.P. and 1 unique stone F.P. in huge rec room. The thermopane windows help keep the oil bill down to $20 per month. Large sundeck with southern exposure. Mountain views. This attractive home is situated on 100x165 fenced lot. Stove, fridge and dishwasher stay. Priced for quick sale at $64,500. FIRM. Please call for private showing. MLS.
KENT MACLEOD
385-7721 595-4273

SEASPRAY PROPERTIES LTD./ REALTOR
1911 QUADRA 386-3124
1175 NEWPORT 595-3151

SUPER CEDAR!

Looking for a better than new home in a quiet area close to everything? From the moment you enter the large, well-decorated entry, you will notice MANY EXQUISITE FEATURES of this charming home. The white rock fireplace framed in Rosewood panelling, the large, wrap-around sundeck off the dining room, the fancy wallpaper throughout and the pool-table-size family room with sundeck off. The large kitchen has built-in dishwasher and sunny eating area. Only $69,900. New ML.
GERRY MARTIN
477-7050 or 386-3124

THIS WEEK'S SPECIAL!

NOT QUITE FINISHED

—Reverse plan — View of Gorge Vale Golf Course.
—3072 sq. ft. of home on two levels.
—All major work is done (including carpet).
—Main Floor: 2 bedrooms, L-shaped dining room on to living room (the expanse of the back of the house); wet bar; family kitchen has custom built cabinets, stove, fridge and dishwasher.
—[illegible] features 38x34 rec room with a heatilator fireplace, storage, utility and room for extra bedrooms.
—Listed at $72,900. ML. Call:

SUE WARKE 382-6615
CONNNIE WEYLER 592-1961
or 386-3124

1529 OAKLAND

Don't Drive by, come in and see, this house is much larger than it looks, 1423 sq ft, excellent condition, almost new carpets, 3 bedrooms, large living room with brick feature wall and tree standing fireplace. $51,500. Phone 595-4416.

NORTH OAK BAY

See 3330 Woodburn. 4 Bedrooms, full basement, 2 fireplaces and large corner lot. Steps to Uplands Golf Course. Only $89,700. MLS.
SUSAN or JACK BETTS 477-4042
385-2481, 388-6275 Pgr 909
Swinerton, Stewart, Clark Ltd.
REALTY WORLD

SOUTH OAK BAY

3 bedroom home near Marina, no agents. $84,900. 598-8229.

250 HOUSES FOR SALE

BOORMAN'S
612 Fort St. 386-7521
2045 Cadboro Bay Rd. 595-1535
BOORMAN INVESTMENT CO. LTD.

OPEN WED. 2:00 to 4:00 9248 CANORA RD. NEAR McTAVISH .83 ACRE TREES & SECLUSION $69,900

A quiet, picturesque, treed setting near McTavish Rd. It even has sea glimpses. The home is in immaculate condition — has 1500 sq. ft. — three bedrooms — 1½ bathrooms — in-line living room and dining room. You will be impressed with this appealing home and attractive setting. MLS 39279.
IAN BOORMAN
595-1535 or Res. 592-3335

OPEN HOUSE WED., 2:00-4:00 1737 TAYLOR ST.

Family home with three bedrooms on main (1260 sq. ft.) further bedroom on lower level which also has family room and rec. room large enough for billiard table. Near Lansdowne Schools, stores and buses. Price $69,750.
VIVIENNE GENT 595-1535

HANDY MAN!

The old-fashioned interior of this home needs you. Up-date, decorate, or maybe even renovate and you can have a good home and a good investment. It already has a good location, good lot, with a waterview, recent roof, gutters, and exterior paint job. All 6 rooms are on one level plus a pantry, porch, and full basement. Call now and see what you can do. Exclusive. Offers to $51,500.
Kathleen Hawkins
595-1535 477-6871

GORDON HEAD PARTIAL SEAVIEW

Spacious stucco bungalow of LR, DR, 3 BDRMS and two full bathrooms on main. Rumpus rm, 2 BDRMS, sewing room lower floor, double garage with sundeck, extra parking for camper or boat. Lot size 136'x80'. MLS 37107. $89,500.
WILLIAM HOLLICK
592-6470 386-7521

FAMILY JUST RIGHT LAKEHILL

Very comfortable. 3 bedrooms on main and one down. Larger-than-average dining room off living room. Kitchen has built-in range and oven and dining area. Full bathroom and en suite down plus 3-piece bathroom down. Large sundeck over double carport. Downstairs has family room and rec. room plus storage and work area. Nicely landscaped lot. On cul-de-sac. Quiet street. $69,900.
CALL: JOHN HOLMS at 386-7521

METCHOSIN $41,500

A real good starter home. 3 bedrooms. Full high basement, ready to develop. All utilities updated. Fantastic terms. Quick possession. To view, call:
386-7521 DEL HOEGI 383-0516

FOR SALE
Royal Trust
477-0191
384-8001

NEW LISTING FAIRFIELD AREA $65,900

Rare opportunity to purchase a spacious, 3 or 4 bedroom, 25-yr.-old home in this choice area of Fairfield. Large living room with F.P. sep. dining room. 4th bedroom on main floor could be used as den. Kitchen requires some updating. Sundeck overlooking treed yard. Basement has 2-pce. bath, partially-finished rec. room and drive-in garage. New MLS. For information call
GALE CHRISTENSON
477-0191 477-7047

STATELY SPLENDOUR

The ultimate Fairfield character home. Completely upgraded as to heating, electrical and insulation, and set among flowering trees and shrubs of all kinds. 4 bedrooms, powder room on main floor plus full bath adjacent to bedrooms. Spacious dining room for the most lavish dining furniture, this gracious home is offered at $110,000. New MLS.
LES ADAIR-WILLIAMS
477-0191 383-9950

NEW LISTING GORDON HEAD $79,900

Immaculate 2 year old 3 bedroom home on quiet cul-de-sac in Mt. Doug area. Spacious kitchen with lots of cupboards and built-in dishwasher. Diningroom with patio doors to wrap-around sundeck. Large living room with old brick fireplace. MBR. with 3 pce. en-suite and walk-in closets. Basement has large rec. room with fireplace, another 3 pce. bath and laundry room. Quality carpets throughout. Double carport, large lot. Realistically priced as vendor wishes quick sale. New MLS. For additional information call anytime.
477-0191 Gale Christenson 477-7047

GORDON HEAD

This beauty is made for living with 4 bedrooms plus den, family room, hobby and sewing rooms. Near University and Raquet club. MLS 38330.

GORDON HEAD

If luxury is your requirement. This contemporary is your answer. Over 3550 sq. ft. of truly spacious and gracious living area. Only 30 ft. from the entrance of one of Victoria's fine beaches. $139,000. See this today. MLS 38749.

BEACH DRIVE COLONIAL 1960 BEACH — ONLY $119,000

Drive by this lovely Oak Bay home and make an appointment to view.

For information on any of the above listings, please call
GORDON SPACKMAN
477-0191 477-7085

LOW FIFTIES

This quality 3 bdrm. rancher has just been listed for a week. It is located on a treed lot in an area of nice homes. Features oak floors and private backyard. Make appointment to view or attend Open House Sat. and Sun. between 1-4 at 4026 Grange Rd., 479-1803.

BY OWNER

3 bedroom family home, close to Camosun College, large L shaped living room and dining room with fireplace and new wall-to-wall, asking $59,000 including fridge, range, washer and dryer. Call 592-7202.

Island Homes Ltd.
2504 DOUGLAS
386-7545

BY OWNER. 4216 SHELBOURNE. 4 years old. Finished basement. $66,900 or best offer. 477-8244 from 4-11 pm.

250 HOUSES FOR SALE

NEW HOME DIRECTORY IN COLWOOD

A WIDE VARIETY OF BUNGALOWS, SPLIT-LEVELS AND TWO-STOREY HOMES WITH FULL AND OPEN BASEMENTS PLUS R.I.D.P. READY FOR DEVELOPMENT. ALL HOMES INCLUDE THERMOPANE WINDOWS, EXTRA INSULATION, ELECTRIC HEAT, FIREPLACES AND MORE. CHOOSE A PLAN, LOT, COLOR SCHEME, AND TYPE OF FINANCING TO SUIT YOU. WE ALSO HAVE TWO STOREY AHOP DUPLEXES $1250 DOWN VERY NICELY APPOINTED. ALL HOMES CARRY A 5 YEAR WARRANTY. VISIT OUR DISPLAY HOME AT 544 STORNOWAY OFF WISHART RD. AND DISCUSS YOUR HOUSING NEEDS. P.S. SOME HOMES QUALIFY FOR $2500 GRANT.

WED-FRI 1-6
SAT.-SUN 1-5

FOR MORE INFORMATION PH. KEN MILLAR AT 478-1721 or 384-8075 PAGER 519

FOR YOUR CONVENIENCE HOME DIRECTORY MAP LOCATED AT CORNER OF SOOKE AND METCHOSIN RD.

RIDLEY BROS.
DEVELOPMENT CO. LTD.
MEMBER VICTORIA HUDAC

BLOCK BB BROS.

SIDNEY

3 bdrm. home with electric heat, no bsmt. set on a large 75'x110' lot with back lane access. Large kitchen, free standing fireplace. Asking $49,900.
BEN RICHARDSON
656-6958 656-5584

UVIC. 3 BR. Townhouse	$43,000
SIDNEY. 2-3 bdrms. 11 yr. old	$49,900
FAIRFIELD. 2 bdrms, F.P.	$49,900
SIDNEY. 3 bdrms, split	$53,000
SIDNEY. 2 level, 3 bdrms.	$56,500
SIDNEY. 3 bdrms. split	$56,900
SIDNEY. 4 bdrm. near beach	$57,500
N. SAANICH. Rancher, ½ Ac.	$62,500
SIDNEY, Georgian Character	$79,900
N. SAANICH. Next to W/front	$86,900
N. SAANICH. 2 level, 1 Ac.	$89,900
N. SAANICH. 3 bdrms. split, 1 Ac.	$89,900
DEAN PARK. 3 bdrms., views	$109,500
OAK BAY. 3 bdrms. Contemp.	$134,900
N. SAANICH. 5 BR., 4 Ac., sauna.	$145,000

Home: Bill Wonnacott Office:
656-5373 For Service 656-5584

Kasapi Homes

$47,900

3151 Glasgow St., $1900 DP could move you into this nice 2 Br. Home with Full Basement Plus Garage.

$49,900

2018 Chambers St. close to Vic. High School, this older 3 Bedroom home has nice foyer entrance with LR and Family Rm. on main level and 3 Br's upper level, plus full basement for future development and separate garage.

$57,900 & UP

Could move you into a BRAND NEW HOME, location and style your choosing. Do some of the construction work yourself and save money.

$71,900

1821 Chimo Close off Fairburn and Gordon Head Rd. this 2 yr. old home is close to all schools and Racquet Club. Good bus service. Vendor is willing to carry a mortgage with only $2500 Down Payment.

$77,900 & Up

3 BRAND NEW HOMES EACH IS DIFFERENT STYLE AND FLOOR PLAN. Close to UVic, all schools and Racquet Club. These homes are situated in quiet cul-de-sacs where homes are priced $75,000 to $125,000. Trades considered. Buy direct from known builder and save commissions. For information call Mrs. Pat Saulnier, Kasapi Const. Co. Ltd. 538 Dupplin Rd. at 386-6191 or 384-2197.

HENDERSON REALTY LTD.
385-9741

WATERFRONT AND BEACH

Cadboro Bay beach at your doorstep. Three bedroom no-step home. Excellent views. Price $133,000. Phone for viewing.
JUNE CARVER or
FRED CARVER
595-8664 or 385-9741.

ROCKLAND TUDOR

Just completed — four bedroom family home. Very tastefully finished, lots of woodwork, wallpaper, lead windows, plus professional sauna. Large kitchen with family size breakfast nook. Feature family room with high ceiling, lots of woodwork and floor to ceiling brick fireplace. Spacious separate dining room, wallpapered and feature oak panelled ceiling. This home is a must see. Call for viewing today. Asking $195,000. MLS.
FRED G. CARVER or
JUNE CARVER
385-9741 or 595-8664

the Permanent For Sale

3647 SHELBOURNE 477-0141
LARRY BROOKS—MANAGER

IMPOSSIBLE DREAM...

MADE POSSIBLE. To qualified buyer, low down payment buys a neat 3 BR post and beam on dead-end st. Kitchen incl. range, fridge, d/w, LR with FP (drapes incl.) Smoke alarm equipped, 4' sealed crawl space. Only $48,700. MLS.
FERN COLOMBIN
477-0141 479-0229
DOLORES MILES
477-0141 652-2735

NEAR SEARS

20-yr.-old home with new stucco and view of Mt. Tolmie has 2-BR's on main and one large room in high bsmt. Cosy LR and DR. Ideal starter, only $52,900. MLS 08544.
477-0141 ELSIE O'BRIEN 477-5470
THE PERMANENT

250 HOUSES FOR SALE

WHITTOME'S

CORDOVA BAY FAMILY HOME

Located in a prime section of high Cordova Bay yet on a level lot, tastefully landscaped, easy to maintain, that provides views at the front, amazing privacy and sun at rear. This home is a delight to show with its large beamed ceiling L.R., separate D.R., most attractive rec. room with heatilator for fireplace. There are 4 B.R.s, 2½ bathrooms, built-in rge. and wall oven, utility off kitchen, Dbl carport plus drive-in garage that could be games room. Exclusive, courtesy to realtors. Price $125,000. For appt. call
479-1667 Wilfred Davis 658-8884

WHITTOME'S

URGENT HOME AND WORKSHOP $49,900

Vendor has PURCHASED and must sell this extra LARGE 4 Br. family home with 1½ bath, HUGE Lvg. Dining room, COUNTRY size kitchen, DEN and partial BASEMENT Large separate WORKSHOP fully wired and insulated. Ideal for small BUSINESS or your hobby. Gorge/Tillicum.
388-4271 Ross Bracken 477-0029

WESTMONT REALTY 388-4434

3-BR. RANCHER COLWOOD

Don't just drive by 1001 Haslam, come in, look around, sit down then enjoy the fine features and comforts at this family home. Room for further development. Rare opportunity, large 75'x150' lot. MLS Price $48,900.00.
388-4434 JACK KINNIS 384-8920

1607 ROCKLAND Open Fri. & Sat. 1:30-4:30

Tudor design, beautifully secluded, in-ground heated swimming pool, sauna. Family room plus den, 2½ baths, dark hardwood in large living room, dining room, 3 bedrms. A house you can walk into and call "home." $145,000. For prior viewing call

THE ZIEGLERS
592-1768, 384-8075 Pgr 310
Seaspray Properties 595-3151

BY OWNER

Appr. 2 acres of parkland, 6 yr. old split level, 4 bedrooms, 2 bathrooms, 2 floor to ceiling fireplaces, wall to wall carpet plus large chain link fenced parking lot with automatic lighting for boat, car and truck storage. Plus new 27'x40' fiberglass green house with cement floor for growing plants commercially or for your pleasure. This property is just like a park. I will take a condominium, motor home, side by side duplex or older home as down payment and hold remaining mortgage. Full price $130,000. Phone owner 479-2209.

NEW HOME $1250 DOWN $45,000 FULL PRICE

—Low monthly payments
—Three BDRM.
—5 minutes to city
—Nice location

JORDON 656-2540
388-6275 & Pager 2427

A HOME TO BE PROUD OF JUBILEE DISTRICT $62,900 1846 KINGS ROAD

IMMEDIATE OCCUPANCY

Excellent family home, large fenced lot. Garage. Spacious kitchen leads to large sundeck. 2 bedrooms main floor plus open staircase to finished upstairs. Livingroom and dining room. Full basement. 595-1919, 477-9774.

OPEN HOUSE 132 Moss Sat. Sun. 1-5

For spacious, gracious living, see this 2-storey 4-bdrm. character home in Fairfield. Interior completely renovated, exterior needs some attention. Basement revenue. Phone 383-1069 for prior viewing. Offers on $84,900, no agents please.

GARDENERS DELIGHT 537 WESTWIND DRIVE

1220 sq. ft., 3 BDRM, BSMT., family home on quiet cul-de-sac, close to schools, sports facilities and shopping. Solid cedar panelling, surrounds massive rock FP in lge LR. Huge veg. garden and greenhouse on fully landscaped and fenced over ⅓ acre backing onto private natural park. Colwood-Langford area. $62,500. Open house Sat. & Sun. 12-5:30. Or call 478-4807.

SWAN LAKE

This 3-bedrm bungalow has an assumable first mortgage of $41,000 at 9¾%. If you have a recreational vehicle vendor will consider trade. This home has a wet bar and rec room in the basm't, not to mention drive-in garage, large lot and sundeck off kitchen, 20x14 L.R. with F.P. $55,900. BRIAN COLLINS, 383-9160. CASTLE PROPERTIES LTD., 386-6164.

Central Saanich

New 3 bedroom, full basement bungalow on a large lot close to the sea. Beautiful stone faced fireplace in living-dining room overlooking back of lot, with some sea views. Roughed in F.P. and 3rd bath on lower level. Full price $63,900. Call 385-6211 eve. 598-1737.

COOK/OAKMOUNT

Freshly painted, 3 bedroom cathedral entrance home. Oak floors plus carpets. Drive-in garage, 4th bedroom and 2nd bathroom in full basement. Fruit trees and productive garden. Close to school, bus, stores. 6¼% 1st mortgage may be assumed. Asking $59,000 but vacant and open to offers. 652-3064 or 383-2478.

FOR SALE BY OWNER

Completely remodelled older home, new roof, hot water tank, wiring and insulation, in line dining and living room, feature fireplace, wall-wall carpets, large modern kitchen with built in dishwasher and eating area, 3 bedrooms plus den, one bedroom in-law suite with separate entrance in basement. Fenced yard. 2527 Cedar Hill Rd. 382-7577. $59,500.

$48,500 3982 RAINBOW

WELL MAINTAINED 2—BDR. Stucco bungalow on large lot in Saanich. Living room with fireplace, hardwood floors, large bdrs, bright kitchen, utility room, carport, workshop, garden, fruit trees. By owner, 479-8942.

$55,900 OPEN HOUSE

569 Broadway (off Glanford) Tues. & Thurs. 2-4 & 7-9 pm. Sats. & Suns. 1-5 pm. By owner, 3 BR full bsmt. home, DR, carpets, FP, dishwshr, conc. patio, large lot. Excl. cond., 23 yrs. old. Near schools & bus. 479-2194.

BY OWNER

Excellent quality. 642-5830.

250 HOUSES FOR SALE

MANN
T. L. MANN & ASSOCIATES LTD.

LAKEHILL
No. thru street. 3 bdrms up, 1 down, sundeck, rec room, 1½ baths. 2½ years old. Only $66,900.
598-5144 Ralph Keller 388-4076

SWAN LAKE
2 bdrm on no-thru street, 2 baths, large complete 1-bdrm, in-law suite down. Rented for $335/month. Vendor will consider trade for smaller 2 bdrm in Colwood or Langford. Offers on $63,900.
598-5144 Ralph Keller 388-4076

VIEW ROYAL
Extra long lot, large garden area, 9 fruit trees. 3 bdrm up, 1 bdrm and rec room down. Drive-in garage and carport, large sundeck. Near new hospital site off Helmcken in lovely, treed area. $55,800.
598-5144 Ralph Keller 388-4076

COLWOOD
Double lot 75x267 divide and sell one extra large 3 bdrm up, 1 down. R-1 bsmt, 2 fireplaces. 1277 sq. ft., 4 years old. Large sundeck, view of lagoon. $84,800 includes both lots.
598-5144 Ralph Keller 388-4076

$45,000
$1250 DN
$300/MON
QUALITY BUILT 3 BR HOMES. FIREPLACES, COLOURED FIXTURES, DOUBLE GLAZED WINDOWS, INDIVIDUALLY DECORATED, 5 YEAR WARRENTY. CALL GORDON ENGLISH OR GORDON ROBERTS.
388-5641 479-5613
383-6803
OPEN SAT. & SUN. 1-4
LEANO DEVELOPMENTS LTD.

"TRENDSETTER"
Yes, the trend is to "split level" and this home is the ultimate in 4 way split. Totally finished even to the tiny tims abode. 3-pce. ensuite. Large library family room. Pool room and 2 unique fireplaces. Large parking area in area of new schools, recreation. Gordon Heads better homes. Early possession. $83,900.
(Mrs.) Pat Forbes
477-0580, 386-2682, 388-7557

$84,900
New split level over 1600 sq. ft. finished. Featured heatilator corner fireplace. Vaulted ceiling with beamed ceiling. Master bedroom has five pce. ensuite. 3 bedrooms, 3 bathrooms, finished family room. Drive in garage. View it at our open house every day. 4197 Buckingham Place off Shelbourne.

$83,500
One-year-old split level custom built with quality throughout. 1800 sq. ft. finished. 3 bathrooms, finished family room, double garage, fully landscaped. Early possession.
(Mrs.) Pat Forbes
386-2682, 477-0580, 388-7557
Capital City Realty Ltd.

DUNSMUIR 388-7868

DUPLEX ZONED
Modern home on large 82x110' lot in Esquimalt. This is a good business opportunity for one seeking Duplex Revenue. Full Price Only $69,900. Call Alan Klenman for details, 656-4242—388-7868.

3257 LINWOOD
This brand new home (still under construction — move in for Easter). Conveniently located close to all kinds of shopping — and not too far from City Centre. Has 3 bedrooms, full basement and large, level lot. Asking $68,500. Call Leo Pigert, 388-7868 or res.: 598-1975.

SWAN LAKE PARK
This family home adjacent to Swan Lake Nature Park has view and seclusion. 2 bedrooms on main — two more upstairs. Rumpus room finished with cooking facilities — ideal for in-laws. Large lot. Asking $53,900. Leo Pigert, Res. 598-1975 or 388-7868.

Victoria Realty LTD.
386-3585

3 BEDRM IDEAL STARTER
Very bright family home located on a nice treed (apple, peach, cherry and plum) lot, with large rear patio area, greenhouse and tool shed. This 3-bedroom, full basement home with fireplace, pleasant dining room, utility off the kitchen, hardwood floors, good-sized rec room plus workshop and drive-in garage. All this and more located in the Carey-Wilkinson area. Priced to sell at $54,500. Vacant and redecorated, call me to view anytime. Jack Lidstone, 386-3585, 477-9262.

REALSPAN
846 BROUGHTON 388-6454

ROYAL OAK
$54,500
Begin or retire in this pleasant, 2-bedroom, no-step home. Located at the quiet end of a cul-de-sac.

And if you enjoy gardening, the large back yard, full of sunshine is the place to do it.

Low taxes and low maintenance make this a must see for the budget conscious purchaser.

Phone me now to see this new listing.
A. J. "SANDY" CRAWFORD
388-6454 477-1561

MUST SACRIFICE DELUXE Langford home. Offers to $73,500. 477-9794, 385-6663.

WATERFRONT HOME 4 years old, on the Gorge. 948 Rankin Place. $119,000. 383-2079.

TOWN AND COUNTRY REALTY
577 DOUGLAS 382-7276

DESIREABLE 3 BEDROOM SPLIT LEVEL
$68,900
Immaculate 8 year old home in nice area of Gordon Head. 3 bedrooms — master with ensuite and walk-in closet; spacious 13x21 living room with fireplace and bay window; dining room with sliding glass door to sundeck; bright cheery kitchen with breakfast nook; and family room or fourth bedroom down. The lot is larger than average (over 10,000 sq. ft.) with ample room to park motor home, or boat. To view phone Jim webber 382-7276 or 658-5977 (res.).

DFH 477-7291
D.F.H. Real Estate Ltd.
1559 McKENZIE AVE.

MAKE AN OFFER
The owners have bought another home so this one MUST be sold. It's situated on a large lot in a quiet cul-de-sac not far from Butchart Gardens. There's a bay window and floor-to-ceiling FP in the bright living rm. The bsmt. is almost completely finished with 4th bedrm., den and rec. rm. Call now for more information. Asking $63,500. MLS.
KEN HIGHTON
477-7291 (Bus.) 385-9235 (Res.)
BEV HIGHTON
477-7284 (Bus.) 477-5603 (Res.)

SUNDECK REC ROOM WITH WET BAR
$53,900
A beautifully maintained two bedroom full basement home conveniently located in the Gorge area. This home offers perfect accommodation with L.R. with F.P., D.R., Large kitchen with newer cabinets and a large sundeck off overlooking the private fully fenced yard. The rec. room is nicely done with w/w carpet, wet bar plus a 2 pce. bath off the finished laundry room. Its well priced and will sell fast. Call now! Exclusive.
385-1431 RANDY SMALL 388-6275
LEE WROBEL 654 or 865
British America Realty Ltd.

WESTERN CONTEMPORARY
Beautiful Bamboo
1250 Woodway
This brand new 2 bedroom cedar contemporary strata home is really different. Featuring skylit well through three level mezzanine, vaulted livingroom, skylit soaking tub with separate shower, cedar faced fireplace, custom teak cabinets, skylit basement, 1½ bath with 3 piece roughed in basement. Double underground garage. Close in, quiet residential area of ARBUTUS RIDGE. Fenced and landscaped. Direct from builder at $85,000.

To view this truly distinctive home call today or

Open House 1-5 Sat. and Sunday
Woodway off Rockcrest
MOORE & CAMPBELL
DESIGNER BUILDER CO LTD
385-4227 384-2131

Century 21
WESTERN HOMES
1037 Cloverdale 386-3494

FAIRFIELD EXCLUSIVE
Superb location! Enjoy the spaciousness and character of this older home, yet none of the inconveniences. Quality carpets, quarry tile entrance, cedar panelling. Three bedrooms and den plus much usable space in basement. Fabulous bathrooms! Modern kitchen. Priced to sell at $89,500. Phone now on this exclusive listing with MARGUERITE HOBBS 386-3494 (24 hrs.)

PACE Properties Ltd.
1640 Oak Bay Ave. 595-2413

FAIRFIELD OPEN HOUSE
Vintage Character Home
With immense potential for the family that is looking for space and a chance to restore a genuine 1905 house. Visit 520 Linden Avenue on Thursday between 1 and 4 p.m. David Garlick in attendance, 592-3868.

Castle PROPERTIES LTD.

OPEN HOUSE
28th, 29th 2-5 P.M.
50 Helmcken Rd.
2nd HOUSE OFF ISLAND HWY. New Listing. Newlyweds or retired. Owner leaving Victoria, makes this white stucco bungalow a good buy. 2 Bedrms plus third small room in full basm't. W-W in L.R. and KITCHEN, 4 appliances and all drapes included. Large lot. One extra feature must be seen or call RACHEL PARSONS, Res. 479-8963 or 386-6164.

COLWOOD 3 BEDROOM, FULL basement, 561 Hallsor, $60,900 or offer. Owner 478-9796.

MUST SELL, TWO-BDRM. BUNgalow in Esquimalt. Asking $36,900. 384-7078.

BY OWNER, GORDON HEAD. Choice location, 4 yrs. old, 2400 sq. ft. finished. $88,900. 477-3610.

DISCOUNT PRICE, 866-868 Brock, all offers considered. $69,000. 478-4454 after 5pm.

BY BUILDER $62,500
1570 Agnew G.H.
Brand new 3 bedroom (1 down) full basement home, direct from builder. 477-0588 anytime.

JACK MEARS OAK BAY REALTY LTD.
2194 OAK BAY 598-3321
Were Trust Is The Basis Of All Business

OAK BAY TOWNHOUSE
Attractive cedar and red brick townhouse in the heart of the village. Two large bedrooms, one and a half bathrooms, all appliances including washer and dryer, lots of storage. Attractive enclosed courtyard at back. New Exclusive at $59,900. JOYCE STYLES 592-7405 or 598-3321.

ALL THE HELP YOU'LL NEED TO LIVE BY THE OCEAN
The rents will help you pay for this 2 year old tri-plex. The workmanship is way above standard. Owners suite consists of sauna with shower, 3 bedrooms. Living room with fireplace, dining with sliding glass doors to patio and overlooking the ocean, 300 ft. away. The two suites consist of 2 bedrooms each, living room, kitchen with eating area, 4 pce. bathrooms. Plenty of black top parking on approx. 18,300 foot lot. (100x183). This home must be seen to be appreciated with all its fine features. Asking $96,500. Please call PHYLLIS COUTTS 388-9563 or 598-3321 anytime.
MEMBER
Relocation Services Canada

Century 21
MAYFAIR REALTY
Mayfair Centre
386-2955

2 YRS OLD REDUCED $5000
This home now has just got to be one of the best buys in the Gordon Head-Mt. Doug area. A well-built, adult-lived-in home of three bedrooms, 2 baths, large rumpus room, double carport, landscaped lot. Now only $69,900. MLS. Call now GEORGE WALL 386-2955 or 477-0548.

LOW PRICE CUSTOM HOME
Brand new 1900+ sq.ft. rancher. Lots of fir, oaks, arbutus and cedar trees. Just a beautiful spot. Plenty of extras. $72,900. 478-6468

BRENTWOOD TREED PRIvacy, split level, 1972 sq. ft. finished, large lot, 3 bedrooms, games room or 2 more bedrooms, family room, 3 bathrooms, $86,900. 6911 Springside Pl. off Wallace Dr. Contact Ed Bohnet, 652-2710 or Phil Lambrick, 652-2910.

22 YEAR OLD BUNGALOW
$58,700
Excellent condition
2 bedrooms up and 2 down
Wall to wall carpet, brick fireplace, basement is fully finished, concrete patio, easy care garden. By owner, 479-8038. 551 Whiteside St. (Carey-Tillicum)

4 BEDROOM, FULL BASEMENT home, 2 miles before Sooke on side road. Old brick fireplace, large sundeck, carport, basement roughed in for second bathroom, rumpus room etc. Large 112'x139' lot with fenced play area, ideal for kids or dogs. $49,900, 642-4161 after 6 and weekends.

GORDON HEAD CHARMER
For sale by Owner, 1½ storey 2 bedrooms up, 1½ baths, separate dining room. Recently updated plumbing, wiring and kitchen. Situated on large lot with fruit trees. Quiet street. Double garage. Asking $61,900. 477-7366.

BY OWNER, GORDON HEAD, Near Mt Douglas Park, 3 year old, 3 bedroom house, 1200 sq ft, immaculate condition. Partially developed basement including, 2 piece bathroom, $68,900. 4387 Elnido Cres. After 5 pm. Or 477-0338, 477-6902.

1069 LANDSEND RD. 1300 square feet, 4 bedroom on ½ acre. Eating area in kitchen, seperate dining room, 1½ baths, large living room with rock fireplace, full basement, double carport, $75,000. 656-2980.

BY OWNER IN THETIS heights, ½-acre, 5-bedroom, 2 bathrooms, fireplace, full basement, separate large heated 22x40 workshop, fruit trees, intercom throughout, $68,500. No agents, 642-3852 or 382-3355.

INTERIOR MUST BE SEEN
1100 sq. ft. of freshly-decorated living space all on one level, wall-to-wall throughout, draperies and four appliances included, fenced yard on quiet street. $51,000. 382-7461.

OPEN HOUSE, 1-5, 1839 TEAKwood. 3 bedroom, 2 baths, with separate in-law suite or could be 5 bedroom, 3 baths, well located near UVic, Club and all schools. Offers to $88,900. 477-3290.

VIDCO
Commercial-Residential Real Estate
31 Bastion Sq. 388-4232

SEMI WATERFRONT
Older 2 bedroom home plus cottage and workshop. 10227 West Saanich Rd.

THETIS ISLAND, 6 YEAR OLD 3 bedroom home with seaviews on 1.74 acres. Full basement, 2 baths, greenhouse, fruit trees, asking $62,500. 592-6490

PRIVATE SALE, 821 CANTERbury Road. $65,500. 3 bedroom house, large yard with fruit trees, full high basement. 479-3591.

OPEN HOUSE, 75 BATTLEford Avenue, Thursday afternoon, 1-3, 2-bedroom plus full basement, $5000 down, $320 per month.

TRADE, LOW DOWN PAYment or possible rental purchase, cedar siding duplex on ½ acre, open to all offers. $69,000. 478-4454 after 5pm.

1614 WYCLIFFE $67,500
Modern 3 bdrm, try $12,500 down, bal. 10%. Bowden Realty 383-5524.

RENTAL PURCHASE
1209 Lyall. 3 bedrooms, large lot, $36,900. 478-4454 after 5pm.

2 BEDROOM SOLID WELL maintained, Shelbourne location, commercial zoning on 2 sides, phone 388-6515

TRANSFERRED
Attractive nearly new, 4035 Daffodil Pl. (culdesac). 479-4812 or 479-6073.

375' LAKE FRONTAGE LOT with buildings, near Victoria. Value $65,000. Equity $25,000. Trade. 385-6178 Owner

FAIRFIELD REALTY LTD.
Call the Fairfield Specialists
1295 FAIRFIELD RD. 383-2244

SAMUEL McCLURE CLASSIC
This outstanding home in excellent condition boasts over 3500 sq. ft. of luxury living has been completely redecorated to enhance original character. All rooms are spacious and well appointed including three bedrooms and large living, dining and family areas. It has four fireplaces and leaded glass windows throughout. It is located in Oak Bay on a quiet side street only one block from water and park. The home sits amongst mature Oaks, Arbutus and Rhododendrons on a large (100x200') lot with private courtyard and rose garden. A truly fine home for the discriminating buyer. $165,000. View by appointment only 592-9012.

C. N. Montague
1720 LILLIAN RD 595-4413
FAIRFIELD
REAL ESTATE
PROPERTY MANAGEMENT

Canada Trust
2252 OAK BAY AVE.
595-5131

BY OWNER, ASKING $46,900. Older, newly redecorated, 3 bedroom, 2 up, one down. Small lot, High Quadra. 479-3220

OLDER 4 BEDROOM HOME, full basement, view lot, fruit trees, dishwasher, asking $52,500. 520 Tait Street, 479-5360.

HOUSE FOR SALE BY OWNER, quiet country living with in-law suite. For more information phone after 4 o'clock, 478-9906.

BY OWNER, JAMES BAY, 87 South Turner. Gracious interior, 4 bedrooms, dining room, den. $68,500. 384-3243.

253 COUNTRY HOMES and PROPERTIES

9.27 ACRES 2 BEDROOMS 6 MILE CIRCLE
This is a 2 bedroom contemporary home with 3 fireplaces. It has a professionally designed interior with many novel features. There's a separate guest cottage, a horse barn and riding ring. Call today for an appointment to view this impressive country property $129,900.
BILL CARNEGIE
477-7284 (Bus.) 652-3627 (Res.)
D.F. Hanley & Associates

West Saanich Road
11.75 ACRES
Get back to nature on his completely secluded country property. Its only minutes from town yet in the country. Asking price includes a modern, 3-bedrm. basement home, 2-modern revenue cabins, barn, corral, shed, city water plus two wells. All this in a beautiful setting of trees, meadows and nature trails. Large mortgage available. Offers or trades on $189,000.
GLENN NICHOLLS
598-5144 598-7689
T.L. Mann & Associates Ltd.

Central Saanich 2 ACRES
Prestige area. Lovely, 3 bedroom home, custom stone fireplace, basement, solid cedar siding. Gardeners delight, fruit trees. By Owner. $89,000 652-2014

RUSTIC COTTAGE FOR REmoval, all-wood structure, fixtures in excellent condition, including sliding patio door, windows and acorn fireplace. Offers. 642-5429.

BEAUTIFUL NEW CONTEMporary rancher on secluded ½ acre in Ardmore. Lots of extras. $93,900. Owner 385-9485, 656-6359.

SAANICH PENINSULA PROPERTIES LTD.
2254 Beacon Ave. Sidney 656-4000

GORDON HULME LTD.
Sidney-Saanich Peninsula
656-1154 2444 Beacon Ave.

256 WATERFRONT PROPERTIES

NOW FOR SOMETHING COMPLETELY DIFFERENT
Don't look for the traditional here it's right up to date for modern West Coast living. 84 feet of waterfront plus an 18x28 heated swimming pool. The design features skylites and private areas, very easy care, ideal for a busy couple or small family, 3 bedroom, 2½ baths, galley kitchen with fireplaced family room off on the waterside. This is an exceptional home. Exclusive $194,500.
GRAY LAITE 656-5267
National Trust 595-2121

NEWLY LISTED 132 FT. WATERFRONT
Delightful 1918 built, 1½ baths, has sun room and deck with outstanding views of water and Olympics. Large 20x30 ft. heated indoor swimming pool. Property is approx. 1.9 acres, with 3 rental units to help with Mortgage payments. $119,900.
477-0191 DALE YOUNG 388-6275 pager 2561
MURRAY ROTHSCHILD
477-0191 477-9393
Royal Trust

RECREATIONAL WATERFRONT
Summer cottage 20x30 ft., with fireplace, stove and some furniture, located on leased land on Lake Mahood in Wells Gray Park. Great fishing! $17,900. Exclusive
477-0191 DALE YOUNG pager 2561
MURRAY ROTHSCHILD
477-0191 477-9393
Royal Trust

WEST COAST PERSON?
Consider this. Exhilarating coastal views on .88 waterfront acre, 1 hour from Victoria on Juan de Fuca Straits. Area of nice homes. On school bus route. Clean air. 1900 sq. ft. most attractive home. Atmosphere of year round vacation. Creek. Near unpolluted Flea and French beaches. Good value at $86,000. By relocating owner. 646-2024.

2.3 ACRES LANDSEND WATERFRONT
Lovely, waterfront property with 218 feet on the ocean. Small, older house. Subdivision possibilities or choice holding investment. Asking price $160,000. To view call B. Lawless at 382-7276 or 598-8323.
Town & Country Realty Ltd.

WATERFRONT $82,900
Secluded cottage on lovely treed property offering beautiful views of Deep Cove and Salt Spring Island. This home has been tastefully remodelled with cosy LR with FP, DR, 2 BDR and new kitchen with built-in dishwasher. Please phone for private viewing appointment. JEANNE CAVAYE 598-6954 or 386-6331. A. E. LePAGE WESTERN LTD.

FOR SALE BY OWNER, NEAR Sooke, 10.8 acres, app. 125 ft. lake front, partially developed, $45,000. 479-8976 after 6 pm.

258 CONDOMINIUMS

FAIRCLIFF MANOR CONDOMINIUM FAIRFIELD
One of the best. Top floor. Views. 2 BRs, good-sized LR, separate dining. Includes kitchen appliances. About 1000 sq. ft. floor area. New low price $47,500. MLS 37543.
CALL: JOHN HOLMS at BOORMAN INVESTMENT CO. LTD. 386-7521

PAC-WEST
INTERNATIONAL REAL ESTATE BROKERS INC.
388-6161

OAK BAY AVE. — 1 bedroom condominium. Bright and spacious, this deluxe main floor suite features a "SUPER" landscaped "PATIO" off the living room. Offers invited on the asking price of $39,900. MLS 38312. Call Terry Eden at 388-6161 (24 hrs.) Pac-West International Real Estate Brokers Inc.

$57,500
BEACON HILL PARK CONDOMINIUMS
120 DOUGLAS ST.
OPEN DAILY 2-4
Spacious one bedroom condominiums located across from park. The unique design of these units will please the most discriminatory purchaser. All units have their own washer, dryer, dishwasher, garbage compactor, garburators and range and fridge. To view these exceptional units call 382-7276 now.
Town & Country Realty Ltd.

BEST IN TOWN
(I Know, I Live There)
ROYAL WOODS
$42,000
(Others from $29,500 to $52,900)
2 BEDROOMS, 1½ BATHROOMS
Stove, fridge, dishwasher and the best extras in town. I enjoy the whirlpool, sauna (often I don't use the large pool). I even enjoy driving in and out of the landscaped treed area. Make an offer on this. ML 38052.
G. E. Bus Ryan 384-8124 Anytime
(I'll call back within 29 minutes)
PEMBERTON, HOLMES LTD.
1000 Government St. 384-8124

OAK BAY TOD HOUSE
2323 HAMIOTA
OPEN 1:30-4:00 TUES.-SAT.
2 only left in this prime steel and concrete building. 1-1 bedroom and 1-2 bedroom with 1½ baths and 2 full baths Fireplaces, ensuite laundries. All appliances and drapes. Fully insulated thermopane windows.
H. BLAKE
598-3321
or
383-4372
JACK MEARS
OAK BAY REALTY LTD.

LAST CHANCE
For 8% AHOP '76
From $450 Down
with B.C. Grant
$250 per mo. PIT
1 Bedroom from $28,900
2 Bedrooms from $34,700
OPEN
Weekdays 9-12 and 1-4 P.M.
or by appointment, 385-2458
Byron Price & Associates Ltd.

INVEST IN COMFORT
A modern one bedroom apt. near Beacon Hill Park with all the essentials for quiet comfortable retirement living. Corner apt., soundproof, exceptionally well-managed building with swimming pool, sauna, swirlpool, lawn bowling, putting green, underground parking. Todays bargain is a sound investment for tomorrow. Substantial mortgage available at 10% with reasonable monthly costs. Offers invited around $29,900. Phone 477-7839 in AM or after 5 PM.

BEACON HILL PARK!
Delightful one bedroom on Fairfield side of Beacon Hill Park. The building is situated within steps of the sea, shopping, buses. It has excellent laundry and parking facilities plus a games room, work room, sauna, swirl bath. The condominium itself is newly renovated and has very attractive views of government house and Craigdarroch Castle. This very comfortable place in its desirable location is going for only $31,900. 386-6852 for viewing.

AND SUDDENLY SUMMER!
Now is the time to lock your door and go fishing! And you can do just that and feel secure in this 2 bedroom condominium. Quiet, comfortable living. In suite laundry facilities, and much more. Like 5 appliances! I have the key! ML and Priced in the low $40's.
MARY EWOOD
382-9191 BUS. RES. 592-2647
THE PERMANENT

TOP FLOOR CONDOMINIUM
Face South with magnificent view of Sea and Olympics, 2 br 1½ bath, carpeted throughout. Fully equipped kitchen plus dishwasher and eating area, L room with balcony, DR has mirrored wall. Security parking and many extras. Vendor must sacrifice, only $43,900. MLS.
388-4434 RICK KINNIS 477-9394
388-4434 ARNOLD MARR 477-6233
WESTMONT REALTY (1977) LTD.

Cedric Steele Realty Ltd.
388-6258

LAUREL POINT!
2 bedroom suites of varying floor plans for the discerning buyer. Trades will be considered.
CEDRIC STEELE REALTY Ltd.
388-6258

EASY TO OWN EXCELLENT LOCATION
Let me show you this spacious 2-bedrm, 1½ bath condominium in the Fairfield-Vancouver area. Lots of storage and underground parking. Price just REDUCED to $44,000 with an assumable mortgage at ONLY 9¾%. BECKY LITTLE, 386-6331 or 477-4424.
A. E. LePAGE WESTERN LTD.

ITS A NO NO!!
No painting, no fixing, no fireplace, no drapes to buy, no dishwasher, fridge or stove to purchase, no washer or dryer to obtain, no high price to pay for this 1300 sq. ft. apartment condo in Fairfield. 2 bedrooms, 1½ baths, twin seal windows. Solid value here at $59,500. Clear title.
LES ADAIR-WILLIAMS
477-0191 383-9950
Royal Trust

$28,000
SWIMMING POOL
1-BR condo. University area. W-W carpet, stove, fridge and drapes incl. Excellent condition. MLS.
477-0141 ELSIE O'BRIEN 477-5470
THE PERMANENT

Park Pacific

THE NEWPORT BEACH
1375 Newport Ave.
OAK BAY
OCEAN AND MOUNTAIN VIEWS
Spacious and elegant only begin to describe this NEW ground level suite. A delightful floor plan of 1595 sq. ft. PLUS 900 sq. ft. of gorgeous private garden patio area.
This 2 bedroom unit is offered at $125,000. and features the following:
- 2 full bathrooms
- in-suite laundry facilities.
- formal size dining and living room with brick fireplace
- kitchen with window, 3 appliances PLUS eating area
- underground controlled entry parking
- luxurious amenities

Victoria's newest prestige address. The Newport Beach provides the intimate atmosphere large buildings lack, yet the privacy and security you desire. Victoria's most experienced condominium builders missed no detail on this 23 suite concrete and block building
OPEN TO VIEW DAILY,
from 1:00 to 5:00. For further information or preview showing call Mike Ruddy, Res. 656-4089 or 388-6275. Pager No. 792.
Park Pacific Apartments Ltd.
383-4124 anytime

$39,900
625 ADMIRALS ROAD
Top floor, 2 bdrm. corner suite with exceptional views. Ensuite bath off master bdrm. OPEN TO VIEW 1:30-3:30 weekdays or phone CLARE BROCK 598-3321 or 592-2173. MLS 38451.
JACK MEARS OAK BAY REALTY LTD.

LUXURY FOR SO LITTLE
Move right into this bright 1130 sq. ft., 2 bedroom apartment home. Close to all amenities. 1½ baths. Fridge and stove included. Compare the value here at $36,500. Clear title.
LES ADAIR-WILLIAMS
477-0191 383-9950
Royal Trust

SPENCER CASTLE
Luxurious spacious 2 bedrm, 2 bath suites — ensuite laundry facilities — pool. Guest accommodation. Open daily. Weekends by appointment.
DANZO & FRANCO HOLDINGS LTD. 384-4013, 386-3816, 479-7286.

$22,500
$22,500
At this low price don't pass up seeing this "Bachelor Suite" in an excellent building. Separate area for bdrm. Close to shopping, bus line, golfing, etc. Good accommodation. To view call me now
388-4271 Bob Johnson 592-3573
J. H. WHITTOME & CO., LTD.

QUIET LOCATION
Along Gorge waterways, 2 bdrm., separate laundry room in suite. 2 balconies, 2nd floor, self managed by owners of this 38 ste. block. 4 major appl. incl. in the asking price of $46,500. (MLS).
DOREEN JONGEJAN
386-2111 388-7402
MONTREAL TRUST

Kensington Terrace
By Owner
Top floor 1 bdrm, with w/w carpets, walk-in storage, fridge, stove and dishwasher. Low monthly maintenance includes hot water heating. Adult oriented with excellent recreational facilities, $29,900. 383-2616 or 383-2567.

THE SAVOY
Now reduced to $39,750. One bedroom, 953 sq. ft. Big living room 20x14 plus Den 12x9. Facing north with three balconies. Drapes and appliances included. Call
OLE KNUDSEN 479-2764 or
Royal Trust 384-8001

BEACH DRIVE
A lovely Co-Op. suite near Uplands gates. Close to beach, two bedrooms, large living room, separate dining. Try your offer on $46,500, won't last. Call:
388-4434 I. G. LIDSTONE 477-0982

BEACH DR.
Private sale, one bedroom condominium, steel and concrete building. Underground parking. Swirl pool, sauna. Call to see view. Offers to $54,000. 595-7412

BRIGHT, SUNNY CORNER, 3 rd floor suite, 2 bedrooms, 1½ bathrooms, splendid view of ocean and mountains. Adult oriented building. Sorry no pets. Esquimalt. $43,000 383-9184

NOW ONLY $25,500
Fantastic view from 18th floor studio suite, mirrored wall. Tan this summer by the heated pool. 383-7568.

259 TOWNHOUSES

The Seahaven
897 Admirals Road
These custom designed townhouses priced from $54,900 have two and three bedrooms, each home has fireplaces in the spacious livingroom; smartly designed kitchens with full appliances, most units have double carports and full basements. Come out and view these exciting homes today from 1:00 to 5:00 P.M. daily or contact for personal viewing:
Westmont Realty (1977) Ltd.
388-4434

LADIES!
Are you INDEPENDENT and raising a FAMILY? THERE IS AN ALTERNATIVE TO PAYING RENT! Buy your own
TOWNHOUSE
We have just listed a 3-year-old BRIGHT CLEAN home near the Jubilee seconds from buses and shopping yet PRIVATE and QUIET! 3 Bedrooms, 1½ baths and full basement. Phone me for financing details. ML.
ONLY $46,500
EILEEN MARTIN
477-7050
Seaspray Properties Ltd.

Country Side
ONLY 1 LEFT!
As Low As $214 Mo.
For your own 3-bedroom home
For information please call:
652-4461 or 386-0897
7925 SIMPSON RD.
Open 2-5 p.m. Weekdays
E. Y. Construction Ltd.

3 BEDROOM TOWNHOUSE AT 954 Queens Ave. $4,500 down, assumes 10¼% mortgage at $422 P.I.T. View by appointment. 384-6029.

JAMES BAY
-vaulted ceiling, sky light, appliances, drapes, fireplace.
-2 bed, 1½ bath, spacious practical floor plan, fenced private yard.
-#4-118 Michigan St. $53,800.
Herb Smith, 388-6275 pager 880. Courtesy to Realtors.

NEXT TO CRYSTAL POOL
Opposite park and tennis. Walk downtown from this 3 bedroom, bright and sunny townhouse in small, quiet and friendly unit. Low, low taxes and only $25 monthly fee. $46,900. #4-954 Queens Ave. 384-6029.

263 GARAGES FOR SALE, RENT OR WANTED

GARAGE WORKSHOP, INSULated, loft for office or storage, Quadra/Finlayson area, $150 per month. 642-4463.

PRIVATE ENCLOSED LOCK-IN garage wanted for 6 months. 595-2464 weekends.

GARAGE/WORKSHOP WANTed. Occasional use. Victoria area. 387-3466 days, Pat.

265 HOUSES WANTED TO BUY

CALGARY RETIRED,
Urgently requires two or three-bedroom home with room for workshop. Cash up to $90,000.
388-7557 Ben Greig 598-3105

MUST BE JAMES BAY
My clients won't look elsewhere. Two or three-bedroom home up to $70,000. Cash to you.
388-7557 Ben Greig 598-3105

Small, Cheap houses wanted for rental. Require 4 or 5 any area. Cash. Ben Greig 388-7557 or 598-3105.
Capital City Realty Ltd.

WANTED SAANICH OR ESQUIMALT
We have purchasers wishing to buy a home in south west Saanich or Esquimalt area. 2 or 3 bedrooms ok. Must be in reasonably good condition. Mid 50's price range. Give us a call if you are thinking of selling in these areas.
Marilyn Moore 382-8015
Jo Lennox 478-2563
Capital City Realty Ltd.
388-7557

PORTUGESE FAMILY FROM ONTARIO
Urgently require newer home up to $70,000 cash.
388-7557 Ben Greig 598-3105

ELDERLY RETIRED COUPLE
Urgently require small two or three bedroom home near bus line, up to $47,000 cash.
388-7557 Ben Greig 598-3105
Capital City Realty Ltd.

LANSDOWNE-UNIVERSITY
Wanted for July 1st occupancy, quality home in the above locations. Main living area on one level. Ample storage space. $100,000-plus range.
Have you considered selling? This could be a nice easy way for you. Please call:
TOVE BARLOW
386-7521 477-9859
BOORMAN INVESTMENT CO. LTD., 612 FORT ST.

$175,000
OAK BAY — UPLANDS
I have a client who needs a good 4-BR home with sep. rooms for live-in help. If your home fits the bill and you want an immediate response please call:
J. DAVID HYSLOP
477-0141 598-5666
THE PERMANENT

PURCHASER LOOKING FOR character home in Fairfield or Oak Bay and must have 3 bedrooms, den or family room, dining room and not on a busy street. $95,000 range Phone
477-0191 JIM DONNELLY 477-8855
Royal Trust

CASH PAID
If your house is suitable for rental purposes call my Agents, Lee Wrobel and Randy Small, 385-1431.
British American Realty Ltd.

OLDER HOUSES REQUIRED for renovations any good area in Greater Victoria. Quick Decissions FREDDY STARKE 386-6164 or 595-1175 CASTLE PROPERTIES LTD.

PURCHASER LOOKING FOR home in Willows Beach area. 110,000 range. Phone
477-0191 JIM DONNELLY 477-8855
Royal Trust

MOTHER AND TWO BOYS, 10 and 14, need home to buy. August possession. Victoria Press, Box 631.

WANT OLDER HOME, WILL purchase for cash. I am not in real estate. 479-2209.

270 EXCHANGE REAL ESTATE

Rental Portfolio Will Trade!

Batchelor Suite Beacon Hill	$29,000.
1 Bedroom Condo Oak Bay	$39,000.
1½ Bedrooms Jubilee	$39,000
3 Bedroom Home Oak Bay	$49,000
3 Bedroom Townhouse Gordon Head	$54,000

If you have an unusual or different property to dispose of — why not trade for the rentals above? The financing on these properties can be adjusted to fit any equity — large or small.
John E. Thomson Northern Pacific Realty Ltd.

TRADE
11.75 acre farm off W. Saanich Rd. approx. $42,000 equity on what have you?
GLENN NICHOLLS
598-5144 598-7689
T.L. Mann & Associates Ltd.

APPROXIMATELY 180 WOODed acres off Highway 41, halfway between Ottawa and Kingston Ontario. Swap for approximately 20 acres or more on Vancouver Island. Victoria Press Box 660.

271 LOTS FOR SALE

SEWERED LOTS CENTRAL SAANICH
7100 sq. ft. to 9900 sq. ft. Underground services. $23,500.
BILL McCARTER 592-3970
HENDERSON REALTY LTD.
385-9741

ONE LOT ONLY
Located in Gordon Head area. Asking price $32,900
Lillian Cumming
388-7557 656-4550
Capital City Realty Ltd.

80'x130' LOT
Building lot with trees among newer houses off Whiffen Spit on Wright Road. $16,500.
385-7721 Cliff Salmond 477-3626
GARDNER REALTY LTD.

CADBORO BAY — VISTA BAY ROAD. Two exceptional treed lots with some view of Cadboro Bay and Yacht Club. $50,000 and $55,000. Byron Price & Associates Ltd. 385-2458.

BEAUTIFUL VICTORIA CULdesac, easy 60x105 site, zoned R-2 (DUPLEX). Completely serviced underground. Unique duplex plan available. $39,900. 385-5461.

Park Pacific
Proudly Presents
DEAN PARK ESTATES
PHASE 2 IS NOW OPEN FOR PUBLIC VIEWING
54 additional superb lots in a beautiful natural setting. Most of these new lots have spectacular ocean views of Haro Strait, Mount Baker and the Gulf Islands.
Located in North Saanich on the slopes of Mount Newton adjoining John Dean Provincial Park. Fully serviced lots with a minimum area of 15,000 square feet. Priced from $34,000. Choose your home site now while the selection is the greatest.
Entrance close to Panoramic Recreation Centre on East Saanich Road. From Pat Bay Highway turn off at McTavish.
SALES OFFICE
656-7041
10:30-4:30
OR
MURRAY LAWSON
592-2912
or
388-6275
PAGER No. 2478
383-4124 anytime
Park Pacific Investment Ltd.

Dawson Way Subdivision, off Landsend road, North Saanich, 1 acre lots, fully serviced, from $39,500. Terms available 25% down. Only 3 left.

Four city lots, excellent location on Colquitz, near Gorge Road, from $29,900.

Beautiful 5 acre lots on Charlton road, off hastings, near future Helmcken Hospital, hydro and well provided, terms available. From $61,900.
Cormorant Management Ltd.
R. SARTORIUS
384-3155

DUNSMUIR 388-7868

3 BUILDING LOTS
Royal Oak Area — Handy location. Builders terms available — will trade.

LAKE FRONT LOT
Shawnigan Lake — Build for the summer. South East End. Excellent Beach area. Asking $36,900. Bing Richards, 388-7868 - 388-5464 Pgr. 732.

LOT WANTED
REQUIREMENTS ARE:
1—Wide frontage
2—Could be a corner lot
3—Depth not that important
4—Suitable for long, low rancher
5—Would like Saanich East area
CALL REID TOPP
385-7721 388-6275 PGR 619
381-5567 (RES)
GARDNER REALTY LTD.

PRESTIGE LOTS
1. ROYAL OAK:
10 left! Nice rural setting, views, convenience. From $26,900.
2. JOHN DEAN PARK:
3 left only! Lovely, treed ½ acre, minutes from town $29,500
10 LOTS HAVE SOLD IN 3 WEEKS, SO CALL NOW!
GLENN NICHOLLS
598-5144 598-7689
T.L. Mann & Associates Ltd.

BRENTWOOD BUILDING LOTS
Fully serviced, underground wiring. 4 Single family. Average 69'x130', $24,900. Three duplex lots, various sizes. $29,900 to $30,000. Including plans. Builders terms.
BILL WESTCOTT
477-7284 Bus. 384-4549 Res.
D. F. HANLEY & ASSOCIATES

Central Saanich
Large lots (10,000 sq. ft. Plus) foundation and plans included, fully serviced and close to the sea. 10 lots and 8 different plans to choose from. Priced from $26,000. Call 385-6211, Eve. 598-1737.

UPPER BROADMEAD
Seclusion with extensive sea view, facing Mt. Baker in area of quality homes. Well elevated lot in quiet cul de sac. Many mature trees. 944 Deerwood Place. Turn left off Amblewood. Plans included. Title clear, but with reasonable downpayment owner will finance. 478-6606 after 6 pm.

LOT — EXCELLENT AREA
$26,500
Fully serviced in prime residential area. Ready to build on. JOHN MACDONALD 384-9160 or GORDON DOVEY 721-5049. Office 386-6331. A. E. LEPAGE WESTERN LTD.

ARDMORE
Gently sloping to the west .76 acre treed lot in ideal location. Road on 2 sides. Located in an area of expensive homes. Offered at $33,000.
656-5584 Ben Richardson 656-6958
656-5584 Ted Phillips 656-5337
BLOCK BROS. REALTY LTD.

COLWOOD LARGE LOT
Reduced $2,000. Nicely treed lot on quiet street close to schools. $23,000.
478-5561 BOB PAUL 478-2477
BLOCK BROS. REALTY LTD.

NANAIMO
40 fully serviced lots in the Malaspina College area. 7,500 to 9,500 sq. ft. Good terms to responsible purchasers. Priced from $12,900. For further information call Engineered Homes Victoria. 385-6211 Eve. 598-1737.

Gordon Head Area
Close to UVIC, all schools and Racquet Club. 7 lots, fully serviced, various sizes. Builders terms. Call Mrs. Pat Saulnier, Kasapi Const. Co. Ltd., 538 Dupplin Rd., at 386-6191 or res. 384-2197.

DEEP COVE ¼ ACRE VIEW lot, water connection, $30,000. 656-1708

At BROADMEAD
WE HAVE IT ALL
Sunny seaviews, meadows, private lanes, rocky outcrops, treed seclusion, quail, pheasant and more. If you've been looking for that special spot for your new custom residence, visit us at Broadmead, a community of quality homes, created with care to preserve and compliment its unique natural beauty.

. . . 100-ft. wide lots are not the exception in Broadmead . . . that's our average lot size . . .

. . . space to live, to grow, to enjoy casual country living . . . yet just 10 minutes from city centre

. . . We have an excellent selection of ⅓ to ½-acre home sites available for viewing, priced from $31,500 to $44,500.

TAKE THE FIRST STEP TO BETTER LIVING!
Visit us at our office-display home,
950 Royal Oak Drive
8:30 A.M.-5:00 P.M. 658-5291
or call
Jeannie Dewhurst
Royal Trust Corp.
384-8001 or 658-8980

BEAUTIFUL VIEWS
Overlooking Gulf Islands and Sidney waters, executive ½ acre lots. Fully serviced. Perc tested. Sidewalks, 3 road frontage off East Saanich, Lowe and Emar Rds. Easy distance to new Rec Center and good fishing. Owner, 656-2405.

EAST SOOKE PARK
At your doorstep. 2 acres, seaview. $28,500. Paved roads, no rock. Offered below appraisal. 386-6655, 7-11 pm.

LARGE WOODED LOTS, SERVICED, 3 M CIRCLE ON MINA AVE. FROM $28,500. CALL VIDCO 388-4232.

SOOKE. ATTRACTIVE WOODed properties on secluded road. 2 to 3 acres, from $22,000. Mountain views. 642-5508.

BEAUTIFUL ROCKLAND LOT, $49,500. Byron Price & Associates Ltd., 385-2458.

½-ACRE VIEW LOT, MILL BAY, cleared building site, community water. 743-5861.

HALF ACRE CHARLTON Road, Capped well, perc tested $30,000 offers. 479-7886.

FOUR SERVICED LOTS ON McKenzie Ave, trades possible, 477-0812.

Classified Advertising
386-2121
8:00 a.m.-6:00 p.m.
Mon.-Fri.
8:00 a.m.-5:30 p.m. Sat.

273 PROPERTY FOR SALE

22,000 SQ. FT. SAANICH
★ FULLY SERVICED
★ SHOULD BE IDEAL FOR SMALL TOWNHOUSE PROJECT (has been rezoned)
★ QUIET, CONVENIENT LOCATION

60 ACRES PENINSULA
Just a great parcel of land, close to town. Should be one of the best investments in the Victoria area. To view either of the above please call Vaughn L. Thompson, Victoria Realty Ltd., 386-3585 res. 658-8541.

10 ACRES
FOR THE PRICE OF ONE ACRE. RECENT SALES OF 1 AC. BUILDING LOTS WITH VIEW HAVE RUN FROM $35,000 TO $60,000. IF YOU ARE LOOKING FOR VIEW PROPERTY TO BUILD YOUR DREAM HOME, PLEASE GIVE CONSIDERATION TO THIS BEAUTIFUL 10-ACRE PARCEL FEATURING NATURAL TREES AND VIEW. FULL PRICE NOW (SOON TO BE RAISED) $49,900. MORTGAGE ALREADY ARRANGED. CALL ALLAN KLENMAN 656-4242 — 388-7868.
DUNSMUIR PROPERTIES LTD.

18.26 ACRES
Foreclosure -situated in municipality of North Cowichan and known as lot 8, section 2, range 7, Chemainus District. Plan 29339. Price $39,500. Cash or owner will finance. For further information please phone 478-2602.

10 MINUTES FROM SHAWNIgan Lake, 2¼ acre well treed property, electricty and telphone on property. 478-9651, 383-6613.

SELLING CORDOVA BAY holding property. All offers considered. 595-0326 evenings.

274 PROPERTY WANTED

LOT WANTED
REQUIREMENTS ARE:
1—Wide frontage
2—Could be a corner lot
3—Depth not that important
4—Suitable for long, low rancher
5—Would like Saanich East area
CALL REID TOPP
385-7721 388-6275 PGR 619
381-5567 (RES)
GARDNER REALTY LTD.

WANTED
Residential land for sub-division. Any reasonable location. Call: Bing Richards, 388-7868 — 388-5464 Pg. 732.

WANTED
Downtown Commercial, any price. Apt. Blks. Good location — Any size. Bing Richards, 388-7868
DUNSMUIR PROPERTIES LTD.

WANTED HOT WATER HEAT
Have client from Edmonton requiring two or three bedroom home with family room but above all a hot-water heating system. If you have such a home and are considering selling, please call immediately GEORGE WALL 386-2955 or 477-0548. Century 21 Mayfair Realty.

SMALL LOTS
We pay cash for reasonably priced small lots in Greater Victoria area. Kasapi Construction. 386-6191.

WANTED
By Builder. Fully serviced, good building lots. Prefer Gordon Head. 658-5937.

2 ACRES OF LEVEL LAND IN Highlands or peninsula area. Ken Jordon 652-3056.

280 ACREAGE FOR SALE AND WANTED

LAND LAND LAND

30 acres of privacy, 2 cabins, 1½ hours drive from town. Fresh water creek. New MLS. Offered $57,500. Please call anytime.
477-0191 JACK MOEN 658-5448
Royal Trust

30 ACRES

Located close to Kangaroo Rd. with log cabin presently rented. Some timbers plus creek on property. Asking $81,000.
LOLA CLARK
National Trust, 595-2121

14 ACRES

In A.L.R. just north of Cordova Bay. Offers on $8835 per acre. INVEST NOW.
477-1841 -Brent Gerrett 598-7634
Block Bros. Realty Ltd.

5 acres, $22,000. Cobble Hill Estates. Strata plan title. 388-6876.

285 UP ISLAND PROPERTIES

LOOKING IN LADYSMITH?

Delightful, 2 bdrm., ranch-style, 3 yrs. young. Thermo windows, well insulated. Lot size 142'x135' Ave. Attached dble. garage. First time offered at $49,900. (MLS).
DOREEN JONGEJAN
386-2111 388-7402
MONTREAL TRUST

MILL BAY AREA

Treed lots, 1 acre plus, with water, hydro and paved roads. Secluded subdivision with beautiful stream. Turn right on Wilkinson Rd. at arena, off Shawnigan/Mill Bay Rd. Priced from $20,500. 112-743-2630.

MAGNIFICENT SEAVIEWS ON Barclay Sound, ½ acre lot, 15 miles south of Courtenay, village water system, paved roads, across the street from 1500 ft. of waterfront park. Excellent terms. Asking $17,000. 656-3888.

BEAUTIFUL WATERFRONT lots, at Diamond Bay on lovely Sonora Island across from Campbell River. Ideal fishing resort site. 2½ acre lot. Asking $14,200. 1¼ acre lot asking $12,000. Easy terms. 656-3888.

BY OWNER, 3 BEDROOM Shawnigan home on treed ¼ acre. 1325 sq. ft. 2 years old. Fireplace. Appliances, drapes, etc. $47,900. Trades? 743-4246.

ESTATE SALE

12x68 mobile home on pad in village of Lake Cowichan. Also adjoining large building lot. Ready to build on. 749-3920.

HOME FOR SALE, CAMPBELL River. 1172 sq. ft. 3 bedroom, completed basement home, near schools and shopping. 112-287-7765.

NO PAYMENTS UNTIL SEPT 1st 79. Buy now direct and save. New 3 bedroom and carport. Phone 9-5, 386-8121, 6-9pm. 112-245-8321.

DENMAN ISLAND, 4 YEAR old, 2 bedroom house, on ¾ acre lot with 205' ocean frontage. $57,000. 112-335-2262.

SALTAIR

Seaview lot, water and power. $13,800. 477-7448.

290 FARMS FOR SALE AND WANTED

BEST OF BOTH WORLDS

Truly a rare find. This mini farm is within minutes of the city yet offers the solitude and freshness of the country. Almost 2½ acres of gently rolling land with many large shade trees, is the setting for this quality rancher home. From the large open foyer, spacious living room with fireplace (parquet floors mirror bright), combined country kitchen and dining area, laundry room off kitchen, large bedrooms. To the full basement with full bath and a family and games room richly designed for entertaining. 2 car garage attached, with paved parking for recreation vehicles or ?? The property is further complimented by a fully modern guest cottage, well built barn with loft, a creek running through to a holding pond, and fully fenced and cross fenced. Call me right away for your private viewing. $145,000
LES ADAIR-WILLIAMS
477-0191 383-9950
Royal Trust

Classified
Advertising
386-2121
8:00 a.m.-6:00 p.m.
Mon.-Fri.
8:00 a.m.-5:30 p.m.
Sat.

293 GULF ISLAND PROPERTIES

**NORTH PENDER ISLAND
COME JOIN ME —
SEE THESE VALUES**

3 bedroom home with nice view $32,000.
2 bedroom home on large lot $35,500.
2 room cabin on sewered, view lot, only $13,900.
2 bedroom charming older home $26,700.
Reduced $10,000 to $45,000 2 bedroom home almost completed on lakefront.
Waterfront lots $32,000, $35,000 and $40,000.
View lots to $15,500.
Inland Property good selection as low as $5500.
The Bahamas of Canada are waiting for you. Cal Ted Dever. 112-629-3434 or 112-926-6811.
MACAULAY NICHOLLS
MATILAND & CO. LTD.

PENDER ISLAND

Waterfront, lots, homes and acreage. Recreational lots, homes and acreages.
For more information phone:
Lou Henshaw 629-3493 or
Salt Spring Lands Ltd.,
Box 69,
Ganges, B.C.
537-5515

MARVELLOUS HOBBY FARM potential within walking distance of Ganges, Salt Spring Island. 2 acres, cleared, arable and fenced. 3-bedroom bungalow with fireplace plus various outbuildings. $50,900 MLS. Alma McQuiggan, 537-5521 days, 537-9462 evenings. Islands in the Gulf Real Estate.

$26,900

5½ acres seaview located 3½ miles from Fulford Harbour ferry dock on Isabella Pt. Rd. Sign on property or phone 479-5704 and leave message.

THETIS ISLAND, 6 YEAR OLD 3 bedroom home with seaviews on 1.74 acres. Full basement, 2 baths, greenhouse, fruit trees, asking $62,500. 592-6490

SALTSPRING ISLAND

Building lot (.61 acre) for sale by owner, fully serviced. ½ mile from Ganges, waterview. Call 598-1206.

PENDER ISLAND, 2 SIDE BY side ½ acre serviced lots for sale by owner. $42,500. 385-7109.

MUDGE ISLAND, ¼ ACRE WATERFRONT, 1 room cabin. 477-1461.

Deaths and funerals

305 DEATHS and FUNERALS

ALLCOCK — Ethel of Victoria formerly of Toronto, Ontario at Victoria General Hospital on March 27, 1979. Survived by one son, Ronald (Victoria); three grandchildren, also two sisters, and one brother, nephews and nieces.

Funeral service will be held Friday March 30, at 10 A.M. in the Chapel of First Memorial Services, 4725 Falaise Drive. Cremation. Flowers gratefully declined, donations may be made to the Canadian Diabetic Association. Arrangements through the Memorial Society of B.C. and First Memorial Services Ltd.

DEGROOT — To her many friends and acquaintances — former resident of Victoria, Mrs. Jacqueline DeGroot, born December 31, 1919, at Sittard, Netherlands, passed away after a lengthy illness of cancer on March 5, 1979, at San Jose, California. She is survived by husband, Lee, of 3521 Kilo Avenue, San Jose, California, 95124, and son, Hans; wife, Pat, and their children.

Rosary was said by Father Joseph Sheehan at Campbell Memorial Chapel, and Holy Mass at St. Francis Cabrini Church.

DICKIE — In Victoria on March 25, 1979, Clarence Gordon Dickie, aged 93 years. Born in Nova Scotia and resident in Victoria since 1967. He leaves a brother, Dr. John Barrie Dickie of Truro, N.S., and a niece, Mrs. Frances MacLaren of Halifax, N.S.

Funeral service in McCall Bros. Chapel, Johnson at Vancouver Streets, on Thursday, March 29 at 2:15 p.m. followed by cremation.

GRAHAM — Joan Felicity of Victoria, B.C. peacefully at home on March 26, 1979. Survived by one son, Forrest, Victoria; two daughters, Mrs. A. Peyton (Faith), Kelowna, and Mrs. M. Graham-Dickson (Heather), Victoria; two grandchildren; her mother, Mrs. Faith Grant, Victoria.

Funeral services will be held Thursday, March 29, at 2:30 p.m. in the Lady Chapel, Christ Church Cathedral. Dean Brian Whitlow officiating. Interment. Arrangements through First Memorial Services Ltd.

HARRISON — On March 27, 1979 at the Saanich Peninsula Hospital, Mrs. Annie Sarah Harrison aged 89 years, born in Nanaimo and a resident of B.C. all her life. Widow of John Harvey Harrison, she leaves her loving daughter, Muriel and son-in-law, George Cliff of Victoria; two grandsons, Albert and Harold Cliff of Edmonton; three great-granddaughters; one great-grandson; one sister, Mrs. Jack Hindmarch of Nanaimo, also two nieces. She was a member of First United Church of many years.

Private family service at McCall Bros. Chapel with the Rev. Dr. G. Struthers and the Rev. Ivan Futter officiating. Interment at Hatley Memorial Gardens. (Flowers gratefully declined.)

HENDERSON — Lydia, March 26, 1979, of Anderson Rd., Comox, B.C. Passed away quietly in Victoria General Hospital, following a lengthy illness.

Requiem Mass will be held in St. Patricks Parish Church Thursday, March 29, at 10 a.m. A memorial service will be held in Comox Friday at 2 p.m. in St. John deBaptiste. (Flowers gratefully declined. Donations, if desired, may be made to the Cancer Fund, 857 Caledonia Ave.) McCalls Bros. in charge of arrangements.

LECKIE — In Victoria, B.C., on March 25, 1979, Archie M. Leckie, aged 78 years, of 874 Fleming Street, born in Clydebank, Scotland and a resident here since 1938. He is survived by his loving wife, Cecilia; son and daughter-in-law, Don and Kathy; son and daughter-in-law, Ron and Dorothy; daughter and son-in-law, Gerry and Sharon Scovil; 8 grandchildren; 1 great-grandchild; 1 sister in Scotland. He served in the Second World War with the R.C.N. in wireless communications.

Funeral service in McCall Bros. Chapel, Johnson at Vancouver Streets, on Thursday, March 29 at 1:00 p.m. with the Rev. A. Calder officiating. Interment at The Veterans Cemetery.

McALISTER — In Hospital, on March 25, Mrs. Joyce Constance McAlister, aged 71 years of 305-2623 Richmond Avenue. Predeceased by her husband, John, in October, 1977, she leaves a sister, Eleanor Johnston of Monterey, California; one brother, Charles H. R. Pillar of Vernon, B.C.; nephews, David, Lawrence, Raymond, Glen, Michael and Edward; niece, Mavis Ekering.

Funeral service will be held on Tuesday, April 3 at 2:00 p.m. from the Lady Chapel, Christ Church Cathedral. Father John Lancaster officiating followed by cremation. Flowers gratefully declined. Donations may be made to the B.C. Heart Foundation, 1008 Blanshard Street. Hayward's Thomson and Irving in care of arrangements.

STARKEY — In Victoria, B.C. on March 24, 1979, Mr. Sydney Cecil (Syd) Starkey, aged 75 years, born in Star City, Saskatchewan and a resident of Victoria for the past 18 years, late residence, 3970 Lexington Avenue; formerly of Star City and Nipawin, Saskatchewan. Predeceased by his wife, Mrs. Jean Starkey in March 1975. He leaves his daughters, Mrs. Ruth Steele, Calgary and Mrs. Betty Bruce, Edmonton; son, Bruce Sydney Starkey, Delta, B.C.; seven grandchildren; 3 great grandchildren and his sister, Mrs. Faith King, Vancouver, B.C. Mr. Starkey was a member of the Rotary Club of Victoria, B.C.

Service in the Church of St. George The Martyr, 3909 St. Georges Lane on Wednesday, March 28, 1979 at 2:00 p.m. Rev. Brian T. Page officiating. Interment at the Royal Oak Burial Park. Flowers gratefully declined. Those so desiring may contribute to the B.C. Heart Foundation, 1008 Blanshard Street, Victoria, B.C. Arrangements by the Sands Mortuary Limited.
SANDS — VICTORIA

308 CARDS OF THANKS

To friends and relatives of the late Leonard Hutton. On behalf of all the family we thank you all for your cards and flowers. Most grateful to you all. — Anne and family.

309 IN MEMORIAM

FRANCE — In loving memory of dear brother John who fell asleep March 28, 1971, Mother 1952, Dad 1943, and dear brother Herbert 1938.

"But I would not have you to be ignorant brethren, concerning them which are asleep, that ye sorrow not, even as others which have no hope,
For if we believe that Jesus died and rose again, even so them also which sleep in Jesus will God bring with Him." 1 Thessalonians 4:13, 14.

—Ever remembered by sisters and brother, nieces and nephews.

HAWKINS — In memory of Edith Hawkins who will always be remembered especially in springtime:

"When lilacs last in the door yard bloom'd
And the great star early droop'd
I mourn'd, and yet shall mourn with ever returning spring."
Walt Whitman

—Inserted by her loving daughter Joan and grand daughter Sharon.

309 IN MEMORIAM

THEY SHALL GROW NOT OLD AS WE WHO ARE LEFT GROW OLD, AGE SHALL NOT WEARY THEM, NOR THE YEARS CONDEMN, AT THE GOING DOWN OF THE SUN, AND IN THE MORNING, WE WILL REMEMBER THEM.
WITH GRATITUDE, SANDS

HITT - In loving memory of Annie Gertrude who passed away March 28th, 1970. Rest in Peace.
Ever remembered Tom, Jack, Kay and all the family.

310 FUNERAL DIRECTORS

McCall's

WEDNESDAY
OWEN
Mrs. Estelle J.
2:15 p.m. FLORAL CHAPEL
RANSOM
Miss A. Evelyn (Eva)
3:00 p.m. BELMONT UNITED CHURCH
DEMPSTER
Mrs. Emily G.
3:30 p.m. FLORAL CHAPEL
THURSDAY
HENDERSON
Mrs. Nema Lydia
10:00 a.m. Mass
ST. PATRICK'S CHURCH
LECKIE
Mr. Archie M.
1:00 p.m. FLORAL CHAPEL
DICKIE
Mr. Clarence Gordon
2:15 p.m. FLORAL CHAPEL
PRIVATE SERVICES
PETTICREW
Mr. Gordon C.
HARRISON
Mrs. Annie Sarah

McCALL BROS.
Funeral Chapels
1400 VANCOUVER STREET
AT JOHNSON

For Funeral
Information
Phone 385-4465

Sands

COMMUNITY
CHAPELS
DEDICATED
TO SERVING
Vancouver Island
Families

HERE
WHEN
YOU
NEED US

Your Seven Community Chapels

VICTORIA	388-5155
SIDNEY	656-2932
COLWOOD	478-3821
DUNCAN	746-5212
LADYSMITH	245-2331
NANAIMO	753-2032

We Care About
Vancouver Island Families

Sands

Hayward's (B.C. Funeral Co.)
Thomson & Irving

Funeral Chapels
1625 Quadra St.
386-3505

CUNNINGHAM
FUNERAL CHAPEL
1155 FORT STREET
Phone 384-5512 or 384-8626
Offering dignified moderate service for all. Geo. S. Cunningham, owner, manager.

FIRST MEMORIAL SERVICES
Serving the Public and Exclusive Area. Undertakers for the Memorial Society of B.C. 658-5244.

311 MONUMENTALS

STEWART MONUMENTAL
WORKS LTD.
ESTABLISHED 1896
Marble fireplace and tabletops.
1403 May St. 384-3452
Memorial of Distinction

Mortimer's Monuments
383-6421
709 KINGS RD. (at Douglas)
FOUNDED 1877

CANADIAN TRANSPORT COMMISSION

KENMORE AIR HARBOR, INC. APPLICATION FOR AUTHORITY TO OPERATE COMMERCIAL AIR SERVICE

Kenmore Air Harbor, Inc. of Kenmore, State of Washington has applied for authority to operate a Class 9-3 International Specific Point Commercial Air Service to transport persons and goods serving the points Seattle (Kenmore Air Harbor) Washington, U.S.A. and Victoria (Victoria Inner Harbor), Stuart Island, Bliss Landing, Prideaux Haven and April Point, Province of British Columbia. The applicant proposes to use float-equipped aircraft in groups A, B, and C.

On request to the committee, further particulars of the application will be provided.

Any person interested may intervene to support, oppose or modify the application in accordance with the Canadian Transport Commission general rules. An intervention, if made, shall be endorsed with the name and address of the intervener or its solicitor and two (2) copies shall be mailed or delivered together with any supporting documents to the Acting Assistant Secretary, Air Transport Committee, Ottawa, K1A 0N9 with copy of the intervention document served upon the applicant or its solicitor, not later than April 27, 1979.

The name and address for service of intervention is:
Kenmore [illegible]
P.O. Box 64
Kenmore, Wa. 98028 U.S.A.
Attn. R. B. Munro, President

The applicant or its solicitor may, by a reply object to an intervention or may admit or deny any or all of the facts alleged in the intervention. A reply, if made, shall be signed by the applicant or its solicitor and two (2) copies shall be mailed or delivered to the Acting Assistant Secretary, Air Transport Committee, Ottawa K1A 0N9 with a copy of the reply served on the intervener or his solicitor within ten (10) days after receipts of an intervention. Proof of service shall be made by declaration under oath and filed with the Acting Assistant Secretary.

The committee will not receive any intervention or reply filed out of time unless the party making same satisfies the committee that he could not have done the same within the time specified for reasons beyond his control.

G. RODGERS,
for R. V. LANDRY,
Assistant Secretary
Air Transport Committee
Unsigned

Demolition Ordered For House Of Bodies

CHICAGO (AP) — The house of accused killer John W. Gacy Jr. Tuesday was ordered demolished as a safety measure so that a thorough search for evidence could continue.

The order was issued by Judge Richard Jorzak of the Cook County housing court. Demolition is expected to start today.

The brick ranch-style dwelling in Norwood Park Township is a shell after the insides were ripped out during a search for bodies.

Twenty-seven corpses have been found beneath the house since Dec. 21. Another body was found under the floor of a tool shed adjoining a backyard garage and still another was found under the driveway near a patio.

Three bodies found in rivers in nearby Will County have been linked to Gacy. Gacy, 37, who is being held without bond in a prison hospital, is reported to have told police of 32 sex-related killings.

Police have said further excavation could not proceed unless the house was torn down.

B.C. HYDRO AND POWER AUTHORITY
For Sale by Tender
As Is—Where Is
REF. Q548

Scrap Steel—As Develops.
For period—1 May 1979 to 31 January 1980.

Location: 421 Wakesiah Ave., Nanaimo, B.C.

For inspection and tender forms contact Mr. C. D. Roy, 753-2231.

Bids due 20 April 1979.

NOTICE TO CREDITORS

In the matter of the Estate of LUCY PRIMROSE PARKER, deceased.

CREDITORS and others having claims against the above estate are required to send full particulars of such claims to Randall, Meyer, Pollard & Fuller, 103-1006 Fort Street, Victoria, British Columbia, Solicitors for the Executor of the above estate, on or before the 23rd day of April, 1979, after which date the estate's assets will be distributed, having regard only to claims of which the Executor shall then have received notice."

YORKSHIRE TRUST
COMPANY,
Executor.
By Solicitors,
Randall, Meyer, Pollard & Fuller.

B.C. HYDRO AND POWER AUTHORITY
For Sale by Tender
As Is Where Is
REF. Q550

Removal of surplus components from the Victoria Gas Plant comprising the following: No. 3 Holder, Misc. Pipe Lines, Contents only from Booster House. Mixing House Buildings and contents. Misc. liquid piping, Misc.— Vaporizers. Boiler House Building and contents. Contractor to conform with all instructions at all times in all matters of safety and environmental protection given by B.C. Hydro Victoria Gas Staff Representative who will be identified to him.

For inspection and tender forms contact: Paul Gronert, 502 Pembroke St., Victoria, B.C.
Tenders due 30 April 1979.

Take Time Out to Notice Fleeting Spring Pictures

GARDENING
hilda beastall

Unfolding spring presents a series of fleeting pictures if we will take the time to absorb them as they pass before us. We must never be busy for this passive side of gardening or we lose one of the benefits of the work — that of total relaxation.

Remember that permanent garden seat so often mentioned in this column? It can be just a comfortable block of wood, but it must always be there. A movable seat or chair that must be carried from a storage place does not serve this purpose. The mood for quiet and complete relaxation does not wait.

This past week has brought the beauty of opening pink ornamental plum blossoms against black branches. In a few days they will be whipped away with a wind to lie on the bright green grass until they become rain-sodden and begin their eventual return to the soil which made them possible.

From a different angle the picture of pink and black is etched against a bright blue sky, a memory to put away for the future.

Another moment of relaxation revealed a golden line-arrangement of forsythia against a dark brown fence, as brilliant at dawn as at noon or sunset.

This type of resting or relaxation is not emptying the mind of all thought but rather clearing it of pressures to make it receptive of new ideas.

The solid structure of a pine is noted, yet the realization comes of its fluidity as a breeze moves every needle. I think there is no tree so sharply missed in a changing landscape as a pine when it falls to a bulldozer.

Not only is a pine a symbol of strength that has been downed, but the feeling of movement goes with it.

But other moments of beauty are waiting for our pleasure whenever we pause with a quiet receptive mind. We find that it is not only dominant features like a pine tree, or bright flower colors such as plum and forsythia that are likely to remain etched on our memories.

Unfolding grey-green leaves of columbines, the hairy greenness of the Tibetan blue-Poppy, the red-green of peony leaves, these assume their true importance as we see and think of them now before being eclipsed by their flowers.

By quiet contemplation of what is before us in the garden, we slowly come to a new understanding of the role of each plant at its different seasons. We are no longer thinking only in terms of "what color are its flowers?"

A poplar, or a distant row of them, reaching for the sky, reminds us even before their leaves appear, that plants depend on light as much as on soil for their development.

For every hour of work in our gardens this year, let us devote five minutes to complete relaxation — it may well bring us to a new of values.

Wife Awarded More than Half Family Assets

TORONTO (CP) — A recent Ontario Supreme Court decision in a divorce case has granted a London, Ont., woman more than half of the family assets because she worked full-time, in addition to raising a family.

In the judgment, Mr. Justice C. A. Osborne ruled that Muriel O'Reilly was entitled to the larger portion because she worked full-time during most of her 28-year marriage.

Ontario's year-old Family Law Reform Act says that family assets are to be divided equally between spouses when the marriage ends.

Osborne said he could not accept the argument that no distinction should be made between a working wife and mother and a wife who did not work.

The judge ordered the O'Reillys to sell their home and split the proceeds equally. Joseph O'Reilly was ordered to pay Mrs. O'Reilly an additional $5,000.

The decision takes effect in three months when the O'Reilly's divorce becomes final.

They were married in 1950 and have two children, aged 20 and 21.

Trade Talks Scheduled

TOKYO (Reuter) — Politicians and businessmen from West Europe and Japan will hold a symposium in Brussels on May 3-4 to discuss economic problems and co-operation between the two regions. The Japanese financial daily *Nihon Keizai Shimbun* said it and *The Financial Times* of Britain will sponsor the symposium to be held with support of the European Common Market Commission. Speakers will include Roy Jenkins, EEC president, and Toshio Komto, chairman of the Japanese governing Liberal Democratic party's policy board, the Japanese newspaper said.

Children's Pageant Thursday

A pageant of children's rights to commemorate International Year of the Child will be staged Thursday at 10:45 a.m. in the Legislative Buildings by a group representing the Boys and Girls Clubs of B.C.

The pageant will be based on the United Nations Declaration of the Rights of the Child.

The children will be greeted by Provincial Secretary Hugh Curtis and will perform for the MLAs.

The Boys and Girls Clubs of Canada serves 50,000 youngsters in 105 clubs.

KILSHAWS
1115 Fort St.
384-6441
AUCTION
FRIDAY, 7 P.M.
Twin Beds
Chest-dressers
Chester Stes.
45 Wood Carving Chisels

Municipality of Saanich
Approx. 40 Bikes

B/R Stes.
Wardrobes
Carpets
Gdn. Tools
China & Glassware
A capacity auction of over 300 quality items on display daily at
KILSHAWS
AUCTIONEERS
LTD.
384-6441

Crossword By Eugene Sheffer

ACROSS
1 Harvest goddess
4 Half: a prefix
8 Flash of lightning
12 Police org.
13 Heroic in scale
14 Diva's forte
15 Turkish officer
16 One causing contention
18 River in Hades
20 Pose for an artist
21 Girl's name
24 Word in the Psalms
28 Andirons
32 Wander
33 Labor org.
34 Killed
36 Thrice, in music
37 Russian river
39 Scarlet tangager
41 Put forth
43 Tidy
44 A creek
46 Collar edging
50 A hearth
55 Fate
56 Wading bird
57 Minor prophet
58 Hostelry
59 Torture instrument
60 Cozy place
61 Size of coal

DOWN
1 Gem stone
2 Senate employee
3 Lath
4 Protects
5 Slender finial
6 Russian community
7 Sherbets
8 Trade
9 Money of account
10 — Yutang
11 Small boy
17 Twice
19 Hasten
22 Sport for Nicklaus
23 Song for Ida Lupino
25 French novelist
26 Avouch
27 A drove
28 Pecuniary penalty
29 A holly
30 Rant
31 Father
35 Closest
38 Check
40 Heat unit (abbr.)
42 Gratuity
45 Alda or King
47 Piece of jewelry
48 Sharpen
49 Sicilian volcano
50 White lie
51 Nigerian Negro
52 — Bravo
53 Soul, in France
54 Lettuce

Average solution time: 26 min.

T	E	R	M	■	H	I	N	T	■	T	H	Y
O	L	E	O	■	A	N	N	O	■	R	Y	E
O	I	L	B	U	R	N	E	R	■	A	D	A
■	■	■	I	S	M	S	■	E	R	N	E	S
A	N	G	L	E	■	■	T	R	E	S	■	■
G	A	L	E	■	K	E	R	O	S	E	N	E
A	N	I	■	F	E	T	E	S	■	P	E	A
G	A	S	L	I	G	H	T	■	S	T	A	R
■	■	T	U	N	S	■	■	P	E	S	T	S
E	L	E	M	I	■	P	E	A	T	■	■	■
Z	E	N	■	C	O	A	L	S	T	O	V	E
R	A	E	■	A	P	I	S	■	E	B	O	N
A	N	D	■	L	E	D	A	■	R	I	N	D

3-28

Answer to yesterday's puzzle.

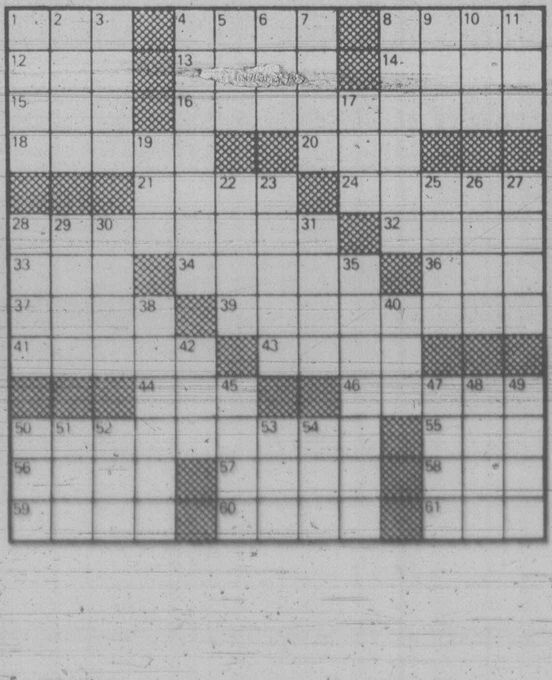

Western
FOOD
OPEN 9-9 WEEKDAYS
SATURDAY 9-6 SUNDAYS
772 GOLDSTREAM AVE., LANGFORD
IN THE
WESTBROOKE SHOPPING CENTRE

Prices Effective Mar. 28, 29, 30, 31, Apr.1 All Rights Reserved While Stocks Last

Watch for more super specials in the local supplement which will be delivered shortly or available at store.

5th ANNIVERSARY SALE
EFFECTIVE TIL SUNDAY

Hourly draw of $10 gift certificate from Charlie Fashions, Harbour Square.

GRADE GRAIN FED A BEEF CHUCK STEAK ..... 1.39 lb.
GRADE GRAIN FED A BEEF CROSS RIB ROAST ...... 1.79 lb.
FRESH LEAN 100% GROUND BEEF .... 1.89 lb.
PINK GRAPEFRUIT .... 6/89¢
CRISP LETTUCE .... ea. 39¢
TENDER CELERY .... lb. 19¢
CALIFORNIA CABBAGE .... lb. 29¢
CARNATION POWDERED SKIM MILK 3 lb. box 3.99
NESTLES INSTANT COFFEE 10-oz. jar 4.89
GLAD HEAVY DUTY GARBAGE BAGS pkg. Outside, 20's 1.99
JAVEX BLEACH 128-oz. plastic jug 1.09
NALLEY'S POTATO CHIPS box .... 69¢

GRADE GRAIN FED A BEEF T-BONE STEAK 2.99 lb.
GRADE GRAIN FED A BEEF CLUB OR SIRLOIN STEAKS 2.79 lb.
GRADE GRAIN FED BONELESS A BEEF BARON OF BEEF ...... 2.39 lb.
FRESH WHOLE BOILING FOWL .... lb. 39¢
NABOB TRADITIONAL COFFEE 1 lb. bag 2.39
SQUIRREL PEANUT BUTTER 16 oz. jar 98¢
KRAFT CHEEZ WHIZ 2 lb. jar 2.98
MINUTE MAID FROZEN PURE ORANGE JUICE 12-oz. tin .... 89¢
HUSKY DOG FOOD 3 24 oz. tins 1.09
SUNLIGHT LAUNDRY POWDER 2.4 kg. box 2.69
PURINA CAT CHOW 1 kg. box 98¢
ROYAL CITY — YOUR CHOICE! KERNEL CORN ASSTD. PEAS PLUMS 2 14 oz. tins 89¢

Maggie No Campaign Problem

OTTAWA (UPC) — Prime Minister Pierre Trudeau said Tuesday he intends to win or lose the May 22 federal election on government policies and doesn't expect his children to be a help or his estranged wife Margaret to be a hindrance.

Trudeau told reporters he does not consider Margaret's potentially-explosive autobiography, *Beyond Reason*, will become an election campaign issue. Newspapers across the country will be serializing book excerpts during the campaign.

Liberal party strategists have said it was Margaret who helped to sell Trudeau during the 1974 election campaign and won him wide voter support when she crisscrossed the country at his side.

"There is no question of them (Justin, Sacha and Michel) being in the campaign," Trudeau said. "If ever I am flying to their grandparents and they are along and you people try to sneak a few pictures, I hope you won't consider I am using them in the campaign.

"But they are not going to participate in the campaign nor did they in the campaign before."

Only Trudeau's youngest child, Michel, accompanied Margaret and Pierre on the 1974 campaign trail. "There was one child nursing at his mother's breast at the time and he was photographed looking out a train window," Trudeau said.

"As regards to the book — it is not an election issue. It is not a campaign issue and I won't be dealing with it," he said.

NEW BALLOT BOXES are made from super-strong plastic, capable of withstanding drops from airplanes, irate voters and other hardships of an election. Jean-Marc Hamel, chief electoral officer, holds one of the new boxes to be used in the May 22 election, while behind him are stacked the old boxes in an Ottawa warehouse.

Election Call Cancels Boost in Airport Tax

OTTAWA (CP) — Consumers get one unexpected break from Prime Minister Trudeau's decision to dissolve Parliament for an election.

Government plans to increase airport taxes by as much as $7 per flight have been postponed indefinitely.

Finance Minister Jean Chretien said in a news release Tuesday that the airport tax increase in his Nov. 16 budget will not be implemented without full parliamentary approval.

Chretien said certain budget measures which have not yet been approved by Parliament will be temporarily authorized by government order.

The minister will use his authority to issue orders under the Financial Administration Act to provide legal backing for his federal sales tax reduction, tariff changes for fruits and vegetables and investment incentives to business.

Such government order, however, cannot be used to increase the airport tax to a maximum of $15 from the current $8 said finance officials. This tax increase must be approved by both the Commons and the Senate. The dissolution of Parliament makes this impossible for several months.

The minister said all measures in the budget which have not been authorized by Parliament will be re-introduced as soon as possible in the new session, if the government is re-elected.

Voting Lowdown In Paperback

TORONTO (CP) — As Prime Minister Trudeau made his election call Monday night, editors at McClelland and Stewart Ltd. put the finishing touches to the manuscript of a 192-page book, the *Canadian Voter's Guide*.

The book, written by several news writers under the direction of broadcaster-journalist Fraser Kelly, went to press Tuesday morning and the publisher expects to begin shipping 100,000 copies across the country this week.

The paperback guide will sell for $4.95 a copy and contains the opinions of political writers and Canadian celebrities.

First May Vote

OTTAWA (CP) — For what it's worth, the last time the country voted in a general election on a Tuesday, as it will May 22, Pierre Trudeau led his Liberals to a 155-109 victory.

That was June 25, 1968, Trudeau's first election as Liberal leader.

But there is no form on a Maytime federal election, because there never has been one in May.

Since the 1930s, general elections must be held on a Monday unless a holiday pushes them to the Tuesday in the chosen week. The Liberals won both previous Tuesday elections under the rule — on March 26, 1940, the day after Easter Monday, and Trudeau's 1968 debut, the day after St. Jean Baptiste Day in Quebec.

The first two national elections, in 1867 and 1872, were spaced out over several weeks with polling at different times in different places. Since then, there have been elections in every month but May. The most popular month has been June, when seven general elections were held.

CORRECTION

Eaton's Good Time Sale — Flyer delivered in Sat., March 24th Times, Sunday, March 25th Colonist. **Page 7 Item P7-4, Canvas Tote.** This bag does not have an attached canvas change purse.
Eaton's regrets any inconvenience this error may have caused our customers.

EATON'S

Trudeau Still To Be Named

OTTAWA (CP) — Prime Minister Trudeau is among the 261 candidates yet to be nominated by the three major parties to contest in the May 22 general election he called on Monday.

Conservative Leader Joe Clark has been nominated in the new Alberta constituency of Yellowhead, while Ed Broadbent has been named in Oshawa in Ontario.

The prime minister's office said Tuesday Truduea will attend a nominating meeting in his Montreal constituency of Mont Royal next week.

Lists provided by the Liberals, Conservatives and NDP show most of the 282 constituencies have nominated their candidates.

The Conservatives lead the way with 223 candidates named. They are followed by the Liberals with 204 and NDP with 158. All parties have said they expect to field a full slate in the election in which the number of seats is increased from the 261 of the last Parliament because of redistribution.

The number of Social Credit nominations was not available Tuesday night.

The Conservatives have nominated Dr. David DeJong to run against Trudeau in his Montreal riding. As yet there is no NDP candidate.

Neither the Liberals nor the New Democrats have found opponents for Clark yet. Conservative Jim M. Souch will oppose Broadbent and a Liberal has not yet been named.

Ten of 31 cabinet ministers have not yet been nominated but most of the big guns in the Conservative and NDP caucuses have been nominated.

SIDNEY SUPER FOODS

PRICES IN EFFECT WED., THURS., FRI., SAT.

STORE HOURS
Mon.-Sat. 8:30-6:00
Thurs.-Fri. 8:30-9:00
Sun. 10-5:30

IN SIDNEY'S "DOWNTOWN"
ACROSS FROM SIDNEY HOTEL
"Been Serving the Peninsula for 15 Years"

Item	Unit	Price
GOV'T INSPECTED BONE-IN PORK BUTT ROAST	lb.	1^{19}
PORK BUTT STEAK	lb.	1^{27}
BONELESS PORK BUTT ROAST	lb.	1^{27}
CANADA GR. A BONELESS CHUCK STEAK	lb.	1^{77}
"U" GRADE FROZEN CORNISH GAME HENS	Ea.	1^{29}
"U" GRADE FROZEN YOUNG DUCK	lb.	1^{19}
BREAKFAST DELIGHT BACON	lb.	1^{29}
OLYMPIC BULK WIENERS	lb.	89¢
SUNBRIGHT BLEACH	128 oz.	88¢
NABOB COFFEE limit 2 per customer	lb.	2^{22}
BIC LIGHTER	ea.	69¢
ALPHA CANNED MILK	2% Tall Tin	2/79¢
GOOD HOST FRUIT FLAVORED CRYSTALS	24-oz. tin	1^{39}
LONDON TEA BAGS	100's pkg.	1^{29}
ENCO[illegible] INSTANT COFFEE	8-oz. jar	4^{49}
BILLY BEE CREAM HONEY	4-lb. tub	2^{99}
TANG ORANGE FLAVORED CRYSTAL	Makes 128-oz. Size cello	1^{29}
AIR FRESHENER SOLID Buy Two at Regular Price and get 1 at No Charge	ea.	99¢
NESCAFE INSTANT COFFEE	10-oz. jar.	4^{88}
CALIFORNIA SPRING CABBAGE	lb.	29¢
CALIFORNIA BULK CARROTS	4 lbs.	49¢
McINTOSH RED APPLES	3-lb. cello	88¢
BANANAS	4 lbs.	1^{00}
McCAIN FROZEN MIXED VEGETABLES	2-lb. pkg.	88¢
McCAINS FROZEN APPLE PIE	24 oz.	88¢
SHIRRIF'S INSTANT POTATOES	pkg.	79¢
MINUTE MAID ORANGE JUICE	12 oz.	88¢
YORK CREAM CORN	14-oz. tin	1^{00}
KELLOGG CORN FLAKES	675 g	99¢
BYE THE SEA CHUNK LIGHT TUNA	6½-oz. tin	88¢
DARE BISCUIT BREAK TIME	20-oz. pkg.	88¢
PEEK FREAN ARROWROOT BISCUIT	400-g pkg.	88¢
VIP SOAP GRANULES CONTAINS NO PHOSPHATES	5-lb. bag	2^{29}
ROMPER DOG FOOD	3 25-oz. tins	88¢
MISS MEW CAT FOOD	4 tins	89¢
PURINA DOG CHOW	10 kg	5^{89}
PACIFIC POWDER MILK	3-lb. bag	3^{99}

3-28

NEW EATON'S SURPRISE SALE

1 49 Features
Thursday, Mar. 29, Only

Personal Shopping Only
Shop and Save 'til 9:00 p.m.

KNITTING YARNS

Item	Price
3- and 4-ply Fingering — 25 g	4/1.49
Special Canadian — 100 g	1.49
Baby Yarn — 50 g	2/1.49
Pot of Gold — 50 g	3/1.49
Big '100' — 100 g	2/1.49
Nylon — 50 g	3/1.49

Knitting Yarns, Third Floor

HOUSEWARES

Item	Price
Assorted Flatware Pieces —	4/1.49
Assorted Mugs —	2/1.49
Plastic Freezer Container Set —	1.49
Amber Duralex Plates —	1.49
Snack Plate with Cup —	1.49
Coloured Plastic Tumblers —	6/1.49
Plastic Salad Bowls —	2/1.49
Hand-Cut Wine Glasses —	2/1.49

Housewares, Main Floor, Home Furnishings Building

HOUSEHOLD LINENS

Item	Price
Tea Towels —	2/1.49
Dusters —	2/1.49
Cheesecloth —	2/1.49
[illegible] —	3/1.49
Face Cloths —	3/1.49
Place Mats —	1.49
Vinyl Mattress Covers — Single or double size	1.49
Tablecloths —	1.49
Shower Curtains —	1.49
Bath Towels —	1.49
Tea Towels —	1.49
Kitchen Set — Apron, potholder, oven mitt	set 1.49

Household Linens, Third Floor

EASTER CANDIES

Item	Price
Sitting Rabbit — Solid chocolate, 250 g	ea. 1.49
Egg Crate — 230 g	ea. 1.49
Rabbit and Rooster — Chocolate, boxed	ea. 1.49
Lilliput Eggs — Solid chocolate, 300 g	Bag 1.49
Easter Figures — Boxed, 2½ oz.	2/1.49
Milk Chocolate Rabbit — Hollow, boxed, 3 oz.	2/1.49
Standing Rabbit — Solid, Milk Chocolate, 3½ oz.	ea. 1.49

Candies, Lower Main Floor

RECORDS

Item	Price
Record Spray —	1.49
C90 Cassettes — 2s, blank	1.49
45-Minute 8-Track Tape — Blank	1.49
Assorted LP Records —	1.49
Record Cleaning Cloth —	4/1.49
Cassette Storage Boxes — 3 per pkg.	2/1.49
45 Record Centres —	2/1.49
C60 Cassette Blanks — 3 per pkg.	1.49
Stereo/Hi-Fi Cleaning Kit —	ea. 1.49
'Ampex' C60 Cassette Blank —	ea. 1.49

Records, Main Floor, Home Furnishings Building

GARDEN SHOP

Item	Price
Assorted Shrubs — 1-gal. pot	1.49
Plastic Trigger Sprayer —	1.49
Mica Peat — 10 dry qts.	1.49
Vermiculite — 10 dry qts.	1.49
Plastic Hanging Baskets — 10"	1.49
Diazinon Granules — 8 oz.	1.49
Diazinon Liquid — 8 oz.	1.49
Hanging Cedar Baskets —	1.49
Fish Fertilizer — 64 oz.	1.49
Decorative Pot Covers — 6"	1.49
Geraniums — 4" pot	ea. 1.49
Giant Pansies —	3/1.49
Marguerites — 3" pot	4/1.49
Patio Pots — 10" size	ea. 1.49

Garden Shop, Main Floor, Home Furnishings Building

GIRLS' WEAR

Item	Price
Assorted Nylon Socks — 6-8½, 9-11	2/1.49
Nylon Panties — 2-6x	2/1.49
T-Shirts — 2-6x	1.49
Shorts — 2-6x	1.49
Visors —	1.49

Girls' Wear, Third Floor

SPORTING GOODS

Item	Price
Tennis Balls — 3 per pkg.	pkg. 1.49
C or D Batteries —	6/1.49
9-Volt Batteries —	3/1.49
Pool Sandals —	pr. 1.49
Golf Balls — 3 per pkg.	pkg. 1.49
Ping Pong Paddles —	ea. 1.49
Skipping Ropes —	1.49
Disposable Flashlight —	ea. 1.49
Tennis Racket Covers —	ea. 1.49
Fishing Books —	ea. 1.49

Sporting Goods, Lower Main Floor

BOYS' WEAR

Item	Price
Stanfield Briefs — S (6-8), M (10-12), L (14-16)	1.49
Assorted Socks — 6-8½, 8-10½	2/1.49
Cotton/Polyester Undervests — 2s	2/1.49
Baseball Caps —	1.49
Assorted Belts —	1.49
Swimsuits — 4-6x, broken sizes	1.49

Boys' Wear, Third Floor

INFANTS' WEAR

Item	Price
Plastic Pants —	5/1.49
Receiving Blanket —	1.49
Knitted Hats —	1.49
Infants' Socks —	2/1.49
Infants' T-Shirts —	1.49

Infants' Wear, Third Floor

BARGAIN CENTRE

Item	Price
Women's Sleeveless Tops —	1.49
Women's Short-Sleeve Tops —	1.49
Women's Long-Sleeve Tops —	1.49
Support Pantyhose —	1.49
Men's Turtleneck T-Shirts —	1.49
Men's Briefs —	1.49
Men's Vinyl Gloves —	1.49
Men's T-Shirts —	1.49
Men's Work Caps —	1.49
Men's Work Pants — Size 30-32, gold colour only	1.49
Men's Work Socks — Coloured and grey	1.49
Tea Towels — 17"x29"	2 pr. 1.49
Oven Mitts —	1.49
Women's Mitts —	1.49
Scatter Mats —	1.49
Contour Mats —	1.49
Lid Covers —	2/1.49
Bib Aprons —	1.49
Polyester Fill — 1 lb.	1.49

Bargain Centre, Lower Main Floor

HARDWA[illegible]AUTO

Item	Price
Aluminum Meter Stick —	1.49
Compact Tool Kit —	1.49
6' Tape Measure —	1.49
Sliding T-Bevel —	1.49
Philips Screwdriver Set —	1.49
Robertson Screwdriver Set —	1.49
Cutting Nippers —	1.49
Burglar Alarm/Flashlight —	1.49
Sandbag Ashtray —	2/1.49
Splash Guards —	pr. 1.49
Mini Utility Knife —	1.49
Hastings Air Filters — Various sizes. Limit 2 per customer	ea. 1.49
Hastings Oil Filters — Various sizes. Limit 2 per customer	ea. 1.49
Reconditioned Spark Plugs — Pack of 8	pkg. 1.49
Jewellery Screwdriver Set —	1.49
Nut Driver Set —	1.49

Hardware/Auto, Lower Main Floor

STATIONERY

Item	Price
Little Letters —	2/1.49
Bridge Score Pads —	4/1.49
Loose Leaf Refills —	2 pkgs. 1.49
Typing or Copy Paper —	2 pkgs. 1.49
Playing Cards —	2 pkgs. 1.49
Duo Tangs —	2 pkgs. 1.49
Jiffy Black and Red markers —	2/1.49
Hi-Noters —	2/1.49
Paper Clips —	5 pkgs. 1.49
Eagle Pencils — HB	12/1.49
Exercise Books —	2 pkgs. 1.49
Scotch Brand Tape — 1010"	3/1.49
Place Mats —	ea. 1.49
Barbara Cartland Pocket Books —	2/1.49
Writing Pads — Note size	5/1.49
'Chubbie' Pad — 150 sheets, 4"x5"	2/1.49
Serviettes — Luncheon or beverage size, 18s	3/1.49
Photo Album Refills —	2/1.49
Party Favors —	2/1.49

Stationery, Lower Main Floor

DRUGS/SUNDRIES

Item	Price
Lavoris Mouthwash — 750 ml	ea. 1.49
Cepacol Mouthwash — 750 ml	ea. 1.49
Super Corega Powder — 100 g	ea. 1.49
Listerine Toothpaste — 375-ml per pkg.	ea. 1.49
Dr. West Premium Toothbrushes —	2/1.49
Colgate Toothpaste — 50 ml	3/1.49
Glycerin Suppositories — 12s	3/1.49
Bengay Ointment — 3 oz.	ea. 1.49
Glade Solid Air Freshener —	2/1.49
Cashmere Soap — 100 g	6/1.49
Imperial Leather Soap — Bath size	2/1.49
Allenbury Soap —	3/1.49
Johnson's Baby Soap — Pkg. of 3	2/1.49
'Good News' Razors — 2 per pkg.	5 pkg./1.49
Flicker Razor —	ea. 1.49
Vaseline Intensive Care Lotion — 200 ml	2/1.49
Rose Milk — 340 ml	1.49
Egyptian Henna Shampoo — 225 ml	ea. 1.49
Egyptian Henna Conditioner — 225 ml	ea. 1.49
Breck Shampoo — 200 ml	1.49
Body on Tap Shampoo — 225 ml	1.49
Noxzema Roll-on Deodorant — 1.5 oz	2/1.49
Noxzema Stick Deodorant — 75 g	ea. 1.49
Quencher Nail Glaze — 15 ml	1.49
Johnson Baby Lotion — 240 ml	1.49

Drugs/Sundries, Lower Main Floor

PICTURES

Item	Price
Italian Miniatures —	1.49
Prints —	1.49

Pictures, Second Floor, Home Furnishings Building

HOSIERY

Item	Price
Stretch Hose —	2/1.49
Pantyhose —	2/1.49

Hosiery, Main Floor

HOSTESS SHOP

Item	Price
Robertson's Imported Marmalade — 12-oz. jar. Five varieties	2/1.49
Robertson's Madiera Cake — 10 oz.	2/1.49

Hostess Shop, Lower Main Floor

EATON'S
Surprise Sale

RAH, RAH, RAH!

Let's go team!
Super Surprise Sale bargains
are really something
to cheer about.

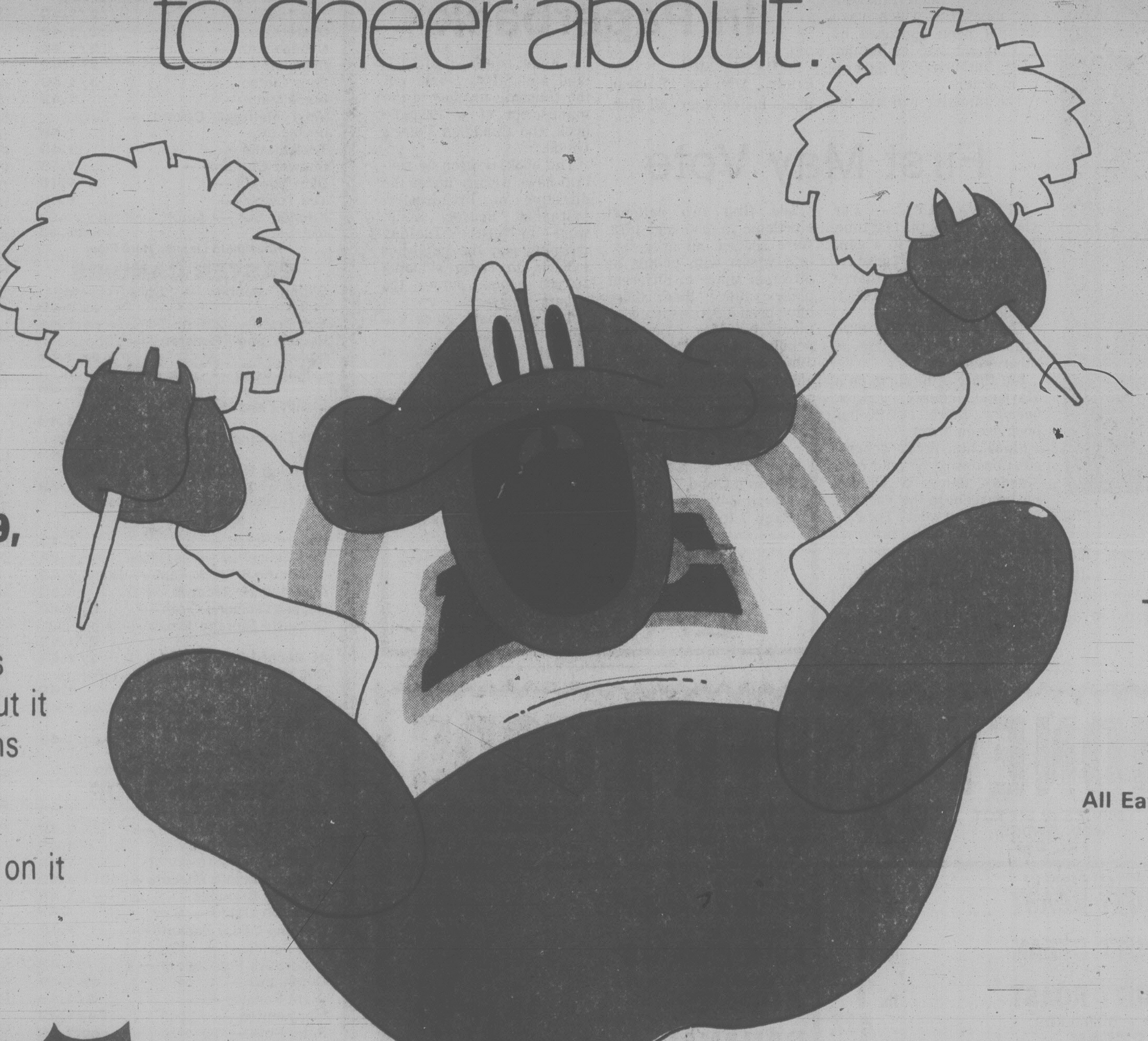

Thursday, March 29,
Eaton's Super
Surprise Sale

We've got the savings
And we're gonna shout it
We've got the bargains
No doubt about it
Pick up a bag
With Glump's picture on it
Pick up the buys
In every department

Get on the team
That'll take 'em by storm
Get on the team
That'll show 'em what for
Eaton's! Eaton's!
Super Surprise Sale!
Hooray!

All Eaton's B.C. stores

SUPER EATON'S SURPRISE SALE

Thursday to 9^{00} P.M.

EATON'S

See Over This Page for 1.49 Listings

Tonight: Partly Cloudy, Cold
Thursday: Sunny, Showers

Victoria Times

Classified 386-2121
News 382-3131

95th YEAR, No. 243 ★ ★ ★ VICTORIA, BRITISH COLUMBIA, WEDNESDAY, MARCH 28, 1979 ★ ★ 15 CENTS DAILY, 30 CENTS SATURDAY

Free 'Cheques' For B.C. Travel

By DEREK SIDENIUS
Times Staff

Goods and services with a potential value of $2.4 billion are being offered free to travellers in B.C. compliments of the provincial government and 600 participating businessmen.

The offers are made in a discount coupon book which B.C.'s Tourism Branch started handing out to the public this week.

Called Good Times 79 Traveller's Cheque, the foot-long, half-inch thick booklet contains coupons offering, discounts on lodging, meals, and attractions throughout the province.

John Plul, executive director of Tourism B.C., said in an interview today 400,000 of the booklets have been ordered through Mitchell Press in Vancouver.

Plul estimated the redemption value of the coupons in each booklet at somewhere between $5,000 to $6,000.

He said the government is spending about $200,000 on the project including advertising, printing and distribution costs. The books are free.

All tourist information outlets in the province have been supplied with boxes of the booklets and the Victoria Visitors Information Centre started handing them out on Tuesday.

Plul said about 175,000 books will be distributed from the Royal Hudson train which left Richmond Monday on a two-month tour of B.C., Washington and Alberta. The tour winds up in Victoria on May 19.

Plul said the primary beneficiaries will be B.C. residents.

"We want to make B.C. more attractive dollar-wise and get our own people around their province."

The booklet is divided into nine sections based on highways districts in the province.

Sixty-six of the coupons are from the Victoria-area and include bargains such as $5 off per night at the Chateau Victoria Hotel, a complimentary third night at the Bastion Inn, a free silver spoon with a meal at the Dingle House and $2 off a fishing and sightseeing trip at Oak Bay Marina Ltd.

In the Interior, tourists can get 25 per cent off for staying at Rafter Sundance Geust Ranch in Ashcroft — value $108 — or 20 per cent off tennis lessons at 108 Resort Ranch. Virtually every community is represented in the book.

Tourism B.C. began last fall to advertise free space in the book for businessmen. Plul said originally it was planned to have only 100 coupons and produce one million books. But the response was so great the book swelled to its present size.

He said the book was finally limited to 600 coupons. About 300 more

See 'CHEQUES' page 17

Fishing 'Sellout' In Logging Deal

10-SPEED CRUISERS have been issued police officers in Buffalo, N.Y., as part of a dual purpose drive to save gas and get officers fit. Kenneth Jones and Nick Sigeti were among the first to man the bike patrol, modelled after the traditional English bicycling 'Bobby'.

By MARK HUME
Times Staff

A spokesman in the federal fisheries department says morale has been shaken by Tuesday's agreement in Vancouver to allow continued logging along a salmon stream in the Queen Charlotte Islands.

Charges against 16 logging company employees will be dropped and cutting will resume immediately under the settlement between fisheries and the provincial forests service.

Environmentalists and professional fishermen say the agreement is a complete capitulation by the federal government to the provincial forests service.

They also say it calls into question the validity of the Fisheries Act — a tough piece of legislation amended in 1977 to give fisheries officers more clout in protecting fish habitat.

Sources within the federal department said many fisheries staffers view Tuesday's agreement as a sell-out of the field workers who pressed charges when Q.C. Timber Ltd. defied a cutting ban on Riley Creek.

Last week one fisheries official had said: "The Fisheries Act will become a meaningless piece of paper if we drop those charges.

"It would be a real black mark against this department."

The official, who asked not to be identified, said the agreement Tuesday is a purely political decision that makes fisheries look bad in the eyes of the public.

But the showdown, he said, has at least focussed public attention on the issue of steep-slope logging in the Charlottes.

In Queen Charlotte City fisheries officer Kip Slater said there are some positive aspects to the decision.

He said Riley Creek will now be watched carefully and if logging produces the kind of slides that were originally feared, then his department's concerns will have been proven justified.

Slater also said that because of the fight that raged over the 40-acre site in question, other timber elsewhere in the watershed will probably get greater protection.

Under the agreement Q.C. Timber Ltd. will be cleared to immediately continue logging cutting permit (CP) 144 on Riley Creek.

Construction of a settling basin system and other preventative measures to stop sediment from flowing into the salmon stream will be undertaken.

Both the fisheries and the forest service will intensify research on soil stability measures, logging techniques and erosion control.

The area known as CP 151, which is also along Riley Creek, will be subject to extensive study before any logging takes place.

See FISHERIES page 2

ROYAL MAIL BUT NOT FOR QUEEN

LONDON (Reuter) — Dissatisfied London mailmen Tuesday voted not to deliver any mail to Buckingham Palace as part of an unofficial work action being waged by British postal workers.

The workers also voted to block all mail to the houses of parliament and London government offices, a spokesman said.

He said more than 1,000 postal workers at central London's Victoria sorting office voted for this action as their contribution to the unofficial pay protest.

It's a Fast Start On Campaign Trail

OTTAWA (CP) — With 282 Commons seats at stake May 22, Prime Minister Trudeau is seeking another majority for his Liberals, Progressive Conservative Leader Joe Clark would be happy to govern with a minority and New Democrat Ed Broadbent promised his party would bowl over the other two with 70 seats.

Liberals and Conservatives were neck in neck as the campaign opened Tuesday and Broadbent's New Democrats, hoping to hold the balance of power in a Parliament with no majority party, were gaining strength in the polls.

(See other election stories page 67)

Trudeau, 59, who begins travelling today, got off to a quick start after surprising even his own cabinet Monday night with his election announcement.

At a news conference Tuesday, he told reporters Canadians should elect a majority government — Liberal or Conservative — May 22.

"It would be absurd for the federal government to be weak at a time like this," he said, pointing to the strength of separatism in Quebec and strong new governments in the resource-rich provinces of Alberta and Saskatchewan.

Clark, 39, who will announce his travel plans today, flew back to Ottawa from Regina to tell a news conference a minority Conservative government would "govern as a majority."

Conservatives under John Diefenbaker formed a minority government in 1957, then won a record majority in 1958 — a feat Clark evidently would like to repeat.

Meanwhile Broadbent, 43, kicking off his campaign in vote-rich Toronto, spoke to 300 delegates at a Canadian Labor Congress meeting.

"If you give us 70 seats in the coming election, we will turn the Liberals and Conservaties upside down," he promised. "If you give us a majority, we'll have the power and the capacity to turn Canada right side up."

In Quebec, meanwhile,

See LEADERS page 2

ON THE INSIDE

MLAs Swap Insults

The Social Credit government easily survived a non-confidence motion Tuesday, amid a barrage of insults back and forth across the floor. Page 11.

Community Plan Hits Snag

Saanich's so-called "fast track" draft community plan slowed to a Toonerville trolley pace Tuesday night. Page 19.

Hair Transplant Risk

The U.S. Food and Drug Administration has warned that serious health problems can arise from expensive synthetic hair implants widely advertised as a quick remedy for baldness. Page 27.

War on Arson Launched

Last year one in five fires involved arson and the damage totalled more than $16 million in B.C. Now firemen have formed Arson Attack Teams to combat the firebugs. Page 31.

Toronto a Mob City

A violent new crime organization has turned Toronto into a mob city, says a CBC television documentary. Page 15.

RCMP Wrote Anonymously

The RCMP wrote an anonymous letter to the wife of a Toronto left-wing activist saying he was having emotional problems, an RCMP officer told the Ontario royal commission on the confidentiality of health records. Page 16.

Mortgage Break Rapped

The Conservative proposal to give income tax deductions on mortgage interest is "most ill-conceived." Page 47.

INDEX

Births 56
Capital Scene 31
Classified 56-66
Comics 44
Deaths 66
Entertainment 54
Family 35-40
Finance 8, 9
Gardening 66
People 3
Prairies 50
Sports 20-25

Oil Price Hike Likely to Push Airline Fares

Times News Services

GENEVA — Major world airlines start talks today on the impact of oil price increases with higher air fares seen as the likely outcome.

The International Air Transport Association (IATA), which groups 80 per cent of the world's air traffic, received with gloom Tuesday's decision by the Organization of Petroleum Exporting Countries (OPEC) to raise oil prices by almost nine per cent with the possibility of an additional market premium.

The airlines already face a one-third increase in fuel prices and a shortage in supplies while passenger and cargo demand has expanded by 10 per cent.

A spokesman said IATA hopes to avoid an across-the-board surcharge.

The talks will be private, with no agreements likely to be announced before Friday, the spokesman said.

Prices have fluctuated so widely in recent months, from 48 cents a gallon at the end of 1978 to more than $1 a gallon reported for oil bought on the spot by airlines, the IATA spokesman said.

The airlines had been expecting to pay a 10-per-cent increase in aviation fuel prices over the year as a result of OPEC's staged increases for 1979. These have now been brought forward by the organization's minis-

See AIRLINES page 17

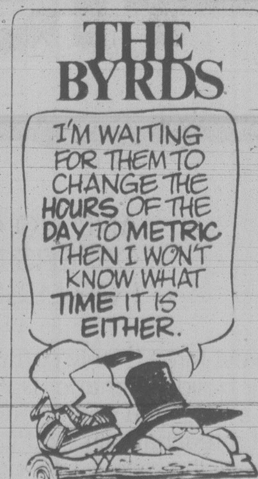

THE BYRDS
I'M WAITING FOR THEM TO CHANGE THE HOURS OF THE DAY TO METRIC THEN I WON'T KNOW WHAT TIME IT IS EITHER.

Nuclear Trade-Off For Oil

Times News Services

Mexico will soon export 100,000 barrels of oil a day to Canada in exchange for nuclear technology, Ambassador to Canada Agustin Barrios Gomez said Tuesday.

The deal was proposed by Canadian Energy Minister Alastair Gillespie during his trip last January to Mexico and the details are now being negotiated by officials of both governments.

The Mexican ambassador said Canada has offered to install a nuclear plant in Mexico and advanced technology in return for Mexican oil.

The deal will be worth $500 million (U.S.) a year, according to Canadian official sources.

Mexico, which now exports 500,000 barrels a day, wishes to double that total by 1980.

Meet The Stars

Surprise nominee as best actor for the *Boys from Brazil* is Sir Laurence Olivier who has had many roles superior to the one for which he was nominated this year.

Many believe his nomination was related to the fact he will be at the ceremony to receive a special Oscar.

Olivier, who was born in 1907, had a distinguished career on the British stage before starting films in 1930, almost half a century ago.

He has received a long list of honors, including one Oscar for *Hamlet* in 1948. He has been nominated many times since for his outstanding performances but his role in the *Boys from Brazil* was considered quite ordinary by most critics.

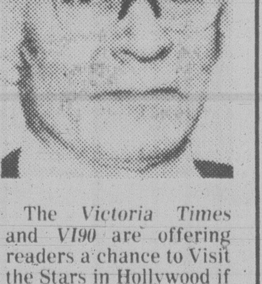

The *Victoria Times* and *VI90* are offering readers a chance to Visit the Stars in Hollywood if they can correctly predict the Oscar winners for best actor, best actress and best film as awarded April 9.

Official entry form and list of rules is in an advertisement today on page 45.

Manitoba Boy, 15 Gets Life

DAUPHIN, Man. (CP) — A youth described by his lawyer as the youngest juvenile ever to be charged with murder and appear in adult court in Canada was sentenced Tuesday to life in prison.

Sheldon Richard Perepelkin, 15, of Swan River, Man., pleaded guilty to a charge of first-degree murder and was sentenced by Mr. Justice Benjamin Hewak in Manitoba Court of Queen's Bench.

He will not be eligible for parole for 10 years.

Perepelkin was charged in late 1977, following the shooting death of Phyllis Mina Blake at the group home she and her husband operated in the Grandview district about 45 kilometres west of Dauphin.

Defence lawyer J. J. Oliphant said in an interview Perepelkin was three months and 15 days past his 14th birthday on the day of the murder, making him three days younger than Stephen Truscott who faced a murder charge in adult court in Ontario in 1959.

Green, Green Grass of . . .

Tourism B.C. is into dealing out baggies of genuine Columbian (British)-grown grass.

Around 1,000 zip-lock plastic bags containing about an ounce of grass clippings have been mailed to golf professionals and sports writers thrughout Canada and the U.S.

The baggies contain contain clippings from the 16th green of a Lower Mainland golf course.

What's it all about?

During the recent spell of almost summer-like sunshine, Tourism Minister Elwood Veitch was peering out over a lush, green golf course when it dawned on him that the rest of North America might not be so lucky.

He came up with the idea of packaging clippings from the golf course green to demonstrate just how nice it is in B.C. at this time of year.

"Albertans and Americans could be here now spending their greenbacks so we decided to send them a little grass."

Asked what he would do if he received a baggie of grass in the mail, Veitch replied that if he were living in Leduc, Alta., and it was 40 below, he would jump on the first airplane for B.C. and head to a golf course.

"Why wait," says a letter which accompanies each baggie.

"With new lower air fares you could be teeing off in a matter of days.

"There is always good times golfing in British Columbia."

So far there has been no adverse reaction to the strange baggies arriving in the mail and John Plul, executive director of tourism for B.C., said today there has been a "good positive response" to the gimmick baggies.

Alberta

Complete tabulation of Tuesday transactions. Quotations in cents unless marked $. Net change is from previous board-lot closing sale.

Stock	Sales	High	Low	Close	Ch'ge
Abacus pr A	140	$61	61	61	+ ½
Baretta	6000	40	35	40	+8
Barons	5000	18	18	18	
Bashaw	43000	50	48	50	
Bearcat	800	410	400	400	
Beaufort A	100	$23	23	23	—50
Beaufort B	100	$9	9	9	+2
Bonn	8200	185	175	185	—5
Cal West	1000	20	20	20	
Can Obas	3300	365	365	365	—5
Clarepine	1000	45	45	45	+5
Clearport	3000	290	281	281	—14
Cochrane	2200	400	400	400	+25
Commercl	3500	77	77	77	—2
Conventur	5850	$8¾	8½	8⅝	
Cree Lake	30950	225	225	225	—15
Cultus	2000	59	58	59	
Edm Inter	100	110	110	110	+9
Howe Sound	500	40	40	40	
Tika	8000	45	40	45	
Kintla	500	74	74	74	
Loil	1000	70	70	70	
Matrix	2200	76	76	76	+1
Missi	1800	165	160	160	—1
Nesbit	5700	140	135	140	
New Domin	1800	495	490	490	
Newpass	1000	91	91	91	—4
Nimrod	4500	125	120	120	—5
North Cont	2500	12	11	11	+1
Omega	2900	385	380	380	
Orbit	2100	$6¼	6¼	6¼	— ⅛
Paramnt Rs	3800	430	425	430	+10
Penstar	14000	50	50	50	+5
Peregrine	1000	90	85	85	—5
QCTV	100	$7¼	7¼	7¼	
Ranchmns	3305	430	430	430	—5
Rio Alto	5800	215	215	215	
Sastex	6986	36	33	36	+3
Seagull	1600	$5⅝	5⅝	5⅝	+ ⅛
Strand	6500	250	250	250	
Sulpetro B	15094	$11⅜	11⅛	11⅜	+ ⅜
Troy	6200	420	405	420	—5
Turbo wts	1200	$7	6¾	6¾	— ¼
Universl Ex	2500	260	255	260	
Universl Rt	16700	55	50	51	
XRG	4142	$8¾	8⅜	8¾	
Zephyr	625	435	435	435	—10
NorthwstprA	100	$22½	22½	22½	+ ½
Paramnt Lif	137	$7⅞	7⅞	7⅞	— ⅛
Twinrichfld	3000	120	115	120	
Universl U	3800	470	465	465	—5

Gold

LONDON (AP) — Closing gold prices Tuesday in U.S. dollars an ounce: London- 243.375; Paris- strike; Frankfurt- 246.29; Zurich- 243.875; Hong Hong- 244.87.

MOST ACTIVE

TUESDAY

TORONTO

Stock	Sales	High	Low	Close	Ch'ge
Norcen En	104414	$19⅞	19¼	19⅝	+ ½
Imp Oil A	90151	$29½	29	29⅜	+ ½
Gulf Can	88630	$49⅝	48¾	49	+ ¼
Kaiser Rs	81380	$20⅝	19¾	20⅜	+ ½
Inter-City	80400	$9½	9⅛	9⅜	+ ¼
Mines and oils					
KerrAddsA	84695	$12½	11½	11½	—1
C Professor	80601	45	36½	40	+5
Redstone R	47650	58	54	56	+2
Dom Expl	39800	33½	29	31½	+3
Ulster Pet	158331	385	365	365	—10
Tr-Can Rs	148165	315	290	300	—15
Lochiel Ex	96390	415	380	410	+25
Asamera O	92600	$21⅛	20½	20¾	+ ½

NEW YORK

Stock	Sales	Close	Ch'ge
Am Invest	453500	11⅛	— ⅛
Gulf Oil	413500	26⅝	— ⅛
Sterl Drug	364800	17⅞	
Ramada In	352300	11½	+ ¾
Contlll Prop	301000	25¼	+6⅜
KaisrAlum	296500	20⅜	+ ⅜
Sunbeam	265000	23⅞	+1
GaPacif	245300	30¼	+ ½
Dow Chem	237300	29⅝	+1⅛
LouLd Exp	235000	28¼	+1⅜
UV Ind	233500	35⅜	+1⅛
North Telec	230000	41	+ ⅜
SearsRoeb	221600	21	+ ½
Gen Mills	218100	25¼	+ ⅞
Brit Pet	214100	23½	+ ¾

MUTUALS

TORONTO (CP)—Recent prices of investment funds supplied by The Investment Funds Institute of Canada Tuesday. They are the net asset value per share or unit (NAVPS) last circulated by the fund in accordance with its pricing practice as contained in the prospectus of the fund. n—no sales charge, x — U.S. Fund, y—delayed NAVPS, xd—ex-dividend.

Fund	NAVPS
Institute Members	
AGF Group	
Amer Grwth	5.75
Cdn Gs Egy	25.15
Cdn Sec Gth	7.98
Cdn Trusteed	4.50
Corp Invest	6.84
Corp Inv Stk	8.30
Gwth Equity	12.78
Japan	14.99
nMoney Mkt	10.00
Special	5.87
All Canadian Grp	
Compound	7.37
Dividend	7.89
Northn Egy	4.95
Revenue Gth	4.33
4000	5.04
Bolton Tremblay	
Cda Cumul	8.87
Internatnl	8.98
Pld Resourc	7.32
Taurus	9.65
Calvin Bullock Gr	
Acrofund	1.68
Banner Fund	4.91
CIF	5.30
Cambridge Group	
Intl Energy	3.04
Intl Growth	5.13
Intl Income	3.88
Nat Res Gth	5.15
Univest	6.44
Growth	8.09
CSA Mgmt Gr	
Goldfund	5.37
Goldtrust	2.97
Confed Group	
Dolphin Eqty	6.29
yDolphin Inc	5.04
Cundill Value	7.00
Eaton-Bay Group	
Commwth	19.97
Dividend	5.16
Growth	13.95
Income	4.41
Internatnl	13.42
Leverage	6.29
Venture	6.16
Viking	6.56
Guaranty Trust Gr	
ynInv Equity	9.32
ynInv Income	4.22
ynMortgage	10.01
Guardian Group	
Enterprise	1.19
GIS Comp	14.17
GIS Income	3.99
yGwth Fnd	14.05
North Amer	5.58
Mutual Acu	6.29
Mutual Inc	6.03
Sec Income	9.64
Wolrd Equity	5.40
Investors Group	
yDividend	8.03
yGrowth	13.64
yInternatnl	7.07
yJapan	13.84
yMortgage	4.87
yMutual	6.31
yProvidt Stk	6.72
yRetirement	7.61
yn**Jns Heward**	6.29
Principal Gr	
yCollective	9.20
yGrowth	6.42
yVenture	5.00
yBond	3.07
Prudential Gr	
Growth	7.74
Income	5.20
y**Sask Dev Fd**	5.11
Scotiafund Gr	
Scotiafund	1.22
Scotiafd Mtg	1.01
Templeton Gth	6.79
United Bond Share	
RoyFund	8.82
RoyFnd Inc	4.96
Universal Group	
Equity	12.82
Income	4.92
Internatnl	5.51
Resource	6.00
Non-Members	
ynAltamira F	6.58
Assoc Inv	7.42
yBeaubran	5.06
Ciag Inv Group	
ynCo-Opera	12.50
ynLdmk GF	13.86
Canagex Gr	
yBond	9.38
Fund	13.14
Internatnl	9.67
yMortgage	10.07
Capital Grth	14.76
xChase	6.67
ynCom Cp Mtg	9.88
Desjardins Gr	
yCanadian	9.63
yHypotheq	4.33
yInternatnl	9.50
yObligatns	4.99
yQuebec	4.92
nySpec	6.87
Dixon Krog Gr	
Dixon Krog	10.17
Heritage	3.00
Vanguard	8.54
yDominComp	10.01
yDominEquit	11.69
Dreyfus Group	
Inc	12.14
xInternatnl	16.46
yn**Dynamic**	11.35
nExecutv Can	8.73
nExecutv Intl	1.47
xFid Trend	24.31
n**Fst Cn Mtg**	10.36
Fiscon Fund	6.11
nHarvard	9.49
Industrial Gr	
Indust Amer	3.03
Indust Div	7.22
Indust Eq	8.79
Indust Gth	5.75
IndustIncom	10.38
Indust Pens	33.22
Keystone Gr	
Cus K-2	5.26
Cus S-1	18.19
Cus S-4	5.28
Polaris	3.47
xLex Rsrch	14.76
xManhatn	2.75
yMaritime Eq	3.13
Marlborough	7.24
nNatrusco	17.33
yn**NA Trst BT**	9.89
NW Group	
Canadian	6.17
Equity	9.88
xOne Wm St	15.42
xOppenhmr	6.43
Pemberton Gr	
nPacific Div	7.12
nPacific Ret	5.12
nPacific US	5.25
PHN Group	
yBond	10.44
yCanadian	11.30
yDiv Income	11.15
Fund	16.05
yPooled	35.83
nyRRSP	16.90
PMF Managmnt	
nPension Mu	8.06
nXanadu Fd	5.46
nPutnam	11.00
Pret et Revenu Gr	
American	11.59
Canadian	8.52
yFonds H	4.94
Retraite	8.62
Sterling Group	
Equity	7.86
yMortgage	5.00
xTech	8.77
y**Tradex**	16.46
Trans Canada Gr	
A	6.03
B	61.55
C	11.85
United Group	
yAccumula	5.04
yAccumul R	6.49
yAmerican	1.84
yCont Mortg	5.10
yHorizon	3.57
ySecurity	4.64
yVenture	3.61
yVenture Ret	6.83
Western Grth	5.83

GRAIN

TUESDAY

WINNIPEG

(Quotations in metric tons.)

	Open	High	Low	Close	Mon.
Flax					
May	349.30	349.30	346.50	347.00	349.30
Jly	336.50	337.50	336.50	337.20	340.00
Oct	329.00	329.50	327.80	328.00	332.00
Rapeseed Vancouver					
Jun	327.50	328.20	325.00	328.20	328.40
Spt	324.50	326.10	324.20	326.10	327.80
Nov	318.00	319.50	317.10	319.20	319.10
Barley					
Mar	—	—	—	82.20	82.90
May	82.50	82.50	82.20	82.20	82.50
Jly	82.20	82.20	81.90	81.90	82.20
Oats					
Mar	—	—	—	81.70	83.00
May	—	—	—	80.40	81.50
Jly	79.40	79.40	79.30	79.30	79.50
Feed Wheat					
Mar	—	—	—	112.60	112.50
May	111.50	111.50	111.00	111.10	111.50
Jly	106.70	107.00	106.70	106.90	106.70
Rye					
May	108.00	109.30	108.00	109.30	108.40
Jly	105.00	106.00	105.00	106.00	105.00
Oct	—	—	—	106.90	105.40

CHICAGO

(Quotations in bushels.)

	Open	High	Low	Close	Ch'ge
Wheat					
May	3.46	3.47¾	3.43¼	3.47¾	+.01
Jul	3.26	3.29	3.25¼	3.28¾	+.01¾
Sep	3.29	3.31¼	3.28½	3.31	+.01
Corn					
May	2.49	2.49¼	2.47¾	2.49	—.00¾
Jul	2.51½	2.52	2.50¾	2.52	—.00¼
Sep	2.54½	2.54¾	2.53¾	2.54¾	
Oats					
May	1.38¾	1.38¾	1.35	1.36¼	—.01¾
Jul	1.46	1.46	1.43	1.44¼	—.01¾
Sep	1.52½	1.52½	1.50	1.51¼	—.02
Soybeans					
May	7.79	7.79	7.71½	7.76	—.06¾
Jul	7.85	7.86	7.79	7.83½	—.06½
Aug	7.75	7.78	7.71½	7.75¾	—.06¼
Soybean Oil					
May		28.00	27.71	27.90	— .33
Jul		28.10	27.75	27.95	— .30
Aug		27.80	27.55	27.80	— .15
Soybean Meal					
May		205.00	203.10	203.60	—1.80
Jul		207.50	206.10	206.70	—1.40
Aug		206.50	205.60	205.80	— .90

BONDS

TORONTO (CP) — Prices were steady in moderate trading on the Canadian bond market Tuesday. The short end of the market was off five cents. Mid-, long-term and provincial issues were unchanged. Corporate issues dropped one-eighth of a point. Day-to-day money was available at 11¼ per cent.

SILVER

TUESDAY

Closing basic price of 1,000-ounce certificates in the Victoria area, according to the Scotiabank, $7.60 U.S. bid per troy ounce and $7.65 asked. Previous day $7.74 and $7.79.

New York

TUESDAY

Stock	Close
Alcan	37
Alcoa	54¾
Ald Chem	34
Al-Chlm	33⅛
Am Air	11⅝
Am Brnd	53½
Am Bcast	34¾
Am Can	37½
Am El P	21½
Am Motor	8½
Am Tel T	61½
Ampex	16½
Asarco	20½
Ashland	—
Atl Rich	62⅝
Avco	22⅝
Avon	47¼
Bell How	16¾
Bendix	39
Beth St	24⅜
Boeing	67¾
Boise Cas	—
Borden	26¾
Borg-W	28½
Bri My	34⅞
Brunswk	14¼
Burl Ind	17¾
Burl Nor	43⅜
Burroughs	71⅞
Caterpill	61¾
Col Bcast	46
Celanese	47⅞
Chase M	31½
Chessie	28½
Chrysler	10⅜
Cleve El	18½
Coca-Cola	41¼
Col-Palm	16⅞
Comsat	41⅝
Con Frt	26½
Con Nat G	39⅝
Cont-Data	33⅞
Con Ed	24⅛
Cont Oil	33⅜
Crown Ck	29½
Crown Zell	36⅜
Delta Air	39
Disney W	38⅜
Digital E	55½
Dow Chem	29⅝
du Pont	144¼
East Air	7⅞
East Kod	66⅜
El Paso	17⅛
Exxon	52⅞
Fair Cam	39½
Firestone	13⅜
Ford	44
Gam Sko	27⅞
Gen Dyn	34⅛
Gen El	49⅝
Gen Food	32⅝
Gen Mot	57
G Tel El	28¼
Gen Tire	24
Ga Pac	30¼
Gillette	25¼
Goodyear	17½
Greyhound	12¼
Gulf Oil	26⅝
Hilton	25½
Homestake	34
Honeywell	67½
Houston	29½
Inland St	39¼
IBM	319¼
Int Harv	40¼
INCO	20⅞
Int Paper	47⅛
ITT	29
Johns-Man	24½
Kaiser Al	20⅜
Kennecott	24⅞
Kraftco	45¼
LTV	8⅞
Litton	23⅝
Lockheed	19½
McD Doug	30⅛
McLean	13
Merck	67⅞
Mer Lyn	19
Minn MM	59¼
Mo Pac	50½
Mobil	74¾
Monsanto	51¾
Motorola	38½
NCR Corp	71⅞
Natomas	45¾
Newmont	26½
Nort Sim	15⅞
Owen Ill	20⅜
Pac Gas	24
Pan Am	6
Pan El P	50
Peop G	33⅝
Pepsico	25
Phil El	16⅜
Phil Morr	67
Phil Pete	35
Pit Bowes	25⅞
Polaroid	42⅛
Proc Gam	80½
Pub Sv EG	22
RCA	27
Repub St	26¾
Revlon	49⅝
Rockwell	37⅝
Schlumberg	105¾
Scott Pap	18⅝
Sea Cstle	25⅝
Sears	21
Seatrain	8⅛
Shell	37¾
Singer	14¼
Sony	8⅞
So Cal E	27⅛
South Pac	29
Sperry	48
Stand Cal	47⅜
Sun Oil	46⅜
Teledyne	127½
Telex	5⅝
Texaco	26⅜
Tex Gulf	24⅞
TWC	15⅝
Un Carb	40⅜
Un Pac	59½
Un Brd	9¾
Un Oil	64⅞
UAL Inc	26¾
U.S. Steel	25
West Air	8⅝
Westghse	20¾
Weyerhsr	32½
Wometco	16
Woolworth	23
Xerox	60¼
Zenith	15

Commodities

TUESDAY

	Open	High	Low	Close	Ch'ge
Silver, New York (per 100 oz.)					
Mar	773.00	773.00	763.00	761.40	—14.60
Apr	772.50	772.50	767.00	761.40	—15.10
May	777.50	777.50	765.60	767.40	—15.10
Copper, New York (per 100 lbs.)					
Mar	95.00	95.20	94.70	94.35	—1.85
Apr	94.80	94.80	94.80	94.55	
May	96.00	96.00	95.10	95.25	—1.85
Lumber, Chicago (per 1,000 bf.)					
May	218.50	219.00	214.40	214.40	—5.00
Jul	216.80	216.80	212.10	212.10	—5.00
Sep	211.30	211.60	207.40	207.40	—5.00
Plywood, Chicago (per 1,000 sq. ft.)					
May	205.50	205.50	199.50	200.80	—4.80
Jul	205.30	205.30	200.60	201.00	—5.00
Sep	202.50	202.90	199.50	200.40	—4.20
Porkbellies, Chicago (per 100 lbs.)					
May	56.50	57.20	56.00	56.70	—1.22
Jul	55.60	56.90	55.60	56.50	—1.10
Aug	54.52	54.80	53.80	54.62	—.88
Gold, Chicago (per oz.)					
Jun	249.50	249.50	247.00	247.60	—3.40
Sep	256.40	256.40	253.70	254.20	—3.80
Dec	262.90	262.90	260.50	261.20	—3.70

Gold, Winnipeg (per oz.)

	Open	High	Low	Close	Mon.
Ap	245.20	245.20	242.60a	242.90b	246.40b
Jl	251.80	251.80	249.20a	249.40b	252.80b
Oc	257.00	257.00	256.50a	256.70b	259.80a

DIVIDENDS

Agnico-Eagle Mines, 10 cents, U.S. funds, May 4, record April 17.

American Express Co., 45 cents, U.S. funds, an increase of five cents, May 10, record April 8.

Bank of Montreal, 31 cents, May 30, record April 30.

Carma Developers Ltd., 8¾ per cent pfd., 43.75 cents, April 16, record April 6.

Melcor Developments Ltd., 26 cents, June 15, record June 1; 28 cents, Dec. 15, record Dec. 1.

Monenco Ltd., class A, 17.5 cents; class B, 17.5 cents; both payable May 1, record April 16.

Oxford Development Group Ltd., $1 pfd. A, 25 cents, March 31, record March 28.

Provincial Bank of Canada, 28 cents, May 1, record March 30.

Norin Corp., 10 cents, U.S. funds, June 1, record April 6.

ANNUITIES

SUNLIFE'S ANNUITY RATES ARE COMPETITIVE. CONSIDER A LIFE ANNUITY INCOME AVERAGING ANNUITY REGISTERED RETIREMENT SAVINGS PLAN.

SunLife OF CANADA

CALL
J. A. D. LEAMY
B.A., C.L.U.
SALES MANAGER
814-1175 DOUGLAS — 382-3145

7-2

Misc. Restaurant Equipment
Nearly New
PHONE 385-4424

MANAGEMENT APPOINTMENT

Mr. Arthur Block of Block Bros. Realty would like to announce the appointment of Mr. Robert C. Hahn as Manager of the Blanshard Street office.

Bob enters the field of management with many years of Real Estate training in both sales and management. He has been with Block Bros. for 8 years and is completely immersed in the Victoria Real Estate scene.

He will be at our Blanshard Street office to serve you or refer any of your real estate inquiries to one of his competent sales staff.

BB 386-3231 BB

3-30

BROADMEAD FARMS LTD.

is pleased to present for viewing

Carolwood Court

THREE DISTINCTIVELY ELEGANT, ADULT ORIENTED, INDIVIDUAL RESIDENCES PRICED FROM $108,700 to $116,500

Custom designed and carefully built to offer a unique style of individual home living . . These fine residences represent the use of the best modern materials, fine craftsmanship, and appreciation for traditional subtle quality.

BLENDED TO PERFECTION . . .

VISIT US AT OUR
OPEN HOUSE 1:30-4:00 MON. to SAT.
Follow the signs off Royal Oak Drive to our on-site sales office:
4605 Carolwood Court

For More Information, Contact:
Broadmead Farms Ltd.
950 Royal Oak Drive
658-5291

or

JEANNIE DEWHURST
Royal Trust
Office 384-8001
Home 658-8980

3-22

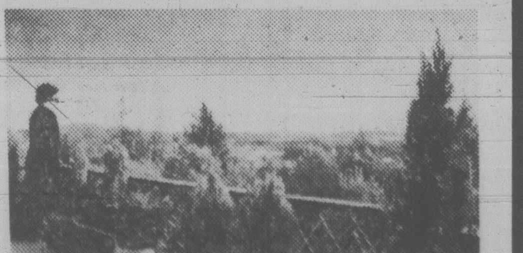

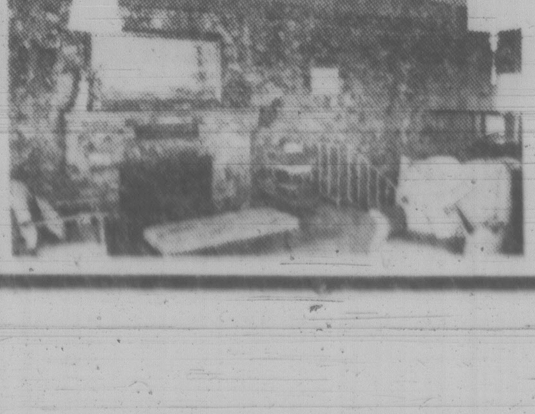

Magnificent Views
Complete Seclusion
Tranquility
Trail Rides
Corral and Barn

$119,500

OPEN HOUSE 1 to 5 P.M.
THURSDAY, FRIDAY, SATURDAY
4772 SPRING RD.
OFF QUAYLE, OFF INTERURBAN

FOR SALE Royal Trust

HOST CHUCK LOVEDAY
PHONE 721-3051 or 477-0191

3-29

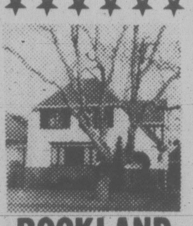

ROCKLAND

For the discerning family seeking an exquisite residence in this prestigious area. This fine home offers an entertainment living room, formal dining room and family kitchen with castle views. 4 bright bedrooms and 1½ baths. Tastefully decorated on a beautifully manicured lot backing on the castle. For appointment to view call:

EILEEN MARTIN
477-7050
Offered at $109,900
Seaspray Properties Ltd.
386-3124

SEASPRAY PROPERTIES LTD./ REALTORS

3-29

THROW AWAY YOUR WISHBONE

This well planned home offers lots of living space. Large living room with cathedral ceiling, dining room, kitchen with breakfast area, 4 bedrooms, panel recreation room, games room, sun deck, excellent condition and Gordon Head Area

SIMON FLETT
592-7451
JACK GRANT
477-8172
The Permanent 382-9191

3-29

9½%

SAVINGS PLUS

- A savings account with everything you need.
- Interest calculated monthly.
- Interest paid four times a year.

All shares and deposits are guaranteed without limit by the provincial Credit Union share and deposit guarantee fund.

WESTCOAST SAVINGS CREDIT UNION
Better than money in the bank

3-29

IMPORTANT NOTICE TO GENERAL RADIO SERVICE (CB) LICENSEES IN BRITISH COLUMBIA AND THE YUKON

If you hold a GRS (CB) licence which expires on March 31, 1979 **AND HAVE NOT RECEIVED A DOC RENEWAL NOTICE** you may renew your Licence by completing the Form below, and forwarding it to the address shown. Please enclose a $13.50 Cheque or money order Payable to the **RECEIVER GENERAL FOR CANADA,** (If you have received a notice please follow the instructions thereon.)

DEPARTMENT OF COMMUNICATIONS,
GRS LICENSING CENTRE (Renewals),
POSTAL STATION 'D' BOX 2120,
OTTAWA, ONTARIO K1P 6H3

PLEASE PRINT:
Radio station Call Sign

Family Name First Name and initial

Mailing address Street Number and Name

City, Town, Province Postal Code

Station Address (If different from above) Street Number and Name

City, Town, Province Postal Code

Signature .... Date .... Tel. No. ....

It is an offence under the Radio Act, punishable by a fine not exceeding twenty five hundred dollars or imprisonment for a term not exceeding twelve months, to establish a GRS station or to install, operate, or possess a General Radio Service Apparatus without a Valid Licence issued

By the Minister of Communications.
EACH GRS SET REQUIRES A LICENCE.

Government of Canada Gouvernement du Canada
Department of Communications Ministere des Communications

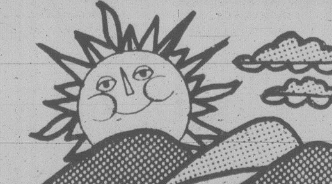

For Carefree Miles and Sunny Smiles

Our factory trained technicians have the know-how to give your car the "PROFESSIONAL CARE" it should have.

TUNE-UP SPECIAL!

8-Cyl. $38.25
6-Cyl. $33.25
4-Cyl. $25.50

Includes: Check battery and connections, check and adjust belts, inspect all hoses, clear or replace spark plugs, check P.C.V. valve, inspect air cleaner, electronic engine inspection, replace points and condensor where applicable, set timing, adjust carb and choke, road test. *(Slightly extra for fuel injection, van, air conditioning).*

AND 15% OFF NECESSARY PARTS
Keep that great GM feeling with genuine GM parts.

$35.00 AUTOMATIC TRANSMISSION SERVICE SPECIAL!
PRICE INCLUDES PARTS AND LABOR

OFFER EXPIRES APRIL 30th, COME IN TODAY!

PHONE SERVICE DEPT. 385-5777

MASTERCHARGE, VISA

CORNELL CHEV-OLDS-CADILLAC. 3050 DOUGLAS ST.

PAUL MANN
WANTS YOU!
JOIN THE VICTORIA AIRFORCE TODAY
CFAX 1070

SECOND FRONT PAGE

VICTORIA, BRITISH COLUMBIA, WEDNESDAY, MARCH 28, 1979, PAGE 19 ★★★

Do it yourself . . . FOR LESS
with a little help from LUMBERWORLD
3955 QUADRA ● 479-7151

The Wide Walkabout World Of Intrepid Helen Brunton

By PAT DUFOUR
Times Staff

The three Palestinian guerrillas listened attentively as the lively Canadian woman in her 70s recited The Cremation of Sam McGee.

The place was a large hostel in the Afghanistan city of Kabul.

The woman was Helen Brunton, who turns 75 in October.

She was on one of her backpacking world-wide treks that began in 1973.

Adventures continued on her latest trek in South America, particularly the time her bus bogged down in the desert on the windy Altiplano on the way to Le Pas.

The first night she and the rest of the party huddled in the bus. But it was so confined they struck their pup tents the next night only to wake up in the morning to find everything covered in snow.

Bolivian soldiers eventually came to their rescue. A large truck was flagged down on the highway 12 miles away, and the bus was soon freed.

Such incidents, she says, add to the pleasure of her wanderings.

She has set her sights on backpacking in Africa next year.

Brunton, visiting Elsie Stapleford at 1995 Casa Marcia Crescent, sees nothing out of the way in her farflung treks.

She says it is only her age that makes her stand out; anyone can do it if they want.

Widowed when her three sons were small, she brought them up alone. She spent her last two years in the workforce as head of the reserve room at the Douglas Library in Kingston.

When she retired she spent a year marking time, refinishing furniture, writing letters and living the life of a housewife. It was the first time in her life she'd had time for herself and she decided to use it more effectively.

She rented her house and moved in with a friend, Bea Bombough, renting one room. Her friend-cum-landlady became her first travelling companion. In 1971 they travelled across Canada in a truck, camping all the way.

The next year Brunton joined the Rambling Tours of England, which accepts and welcomes handicapped people. Accompanying a friend in a wheelchair, she visited Paris, Rome and Israel. The trip lasted three weeks and she was "hooked on adventure."

She had discovered the cheap tours always started from London, Eng., and in Easter 1973 she flew over to sign up for a camping trip across Europe to Athens, Crete and Istanbul.

She says the only reason she allows interviews is to tell of the two organizations that make such ramblings possible.

One is the Globetrotters Club, based at BCW/Roving, London, which has no office but keeps and publishes a directory of about 1,200 members scattered around the world. The directory lists information about each member and brings out a news bulletin full of advice on where and what places to see — and what to avoid.

The cost to members outside Britain is $10 (American) each year.

The other organization is Trail Finders of 48 Earls Court Road, London W8, which gives information on all overland tours.

Brunton admits she was apprehensive when she reached Heathrow Airport ready for her 1973 odyssey, a 40-pound packsack on her back and clutching a tote bag carrying the rest of her possessions which weighed 15 pounds.

In no time at all the young people had accepted her — after they found she didn't expect any special consideration because of her age and was able to keep up with them.

That trip was made in a 15-seater bus for less than $200. The bus came with a small stove in the rear and supplies of dried and canned food and coffee.

Over the years Brunton has devised her own way of travelling light — and comfortably. She prepares her own brand of granola to take with her, carries ballpoint pens which are always a favorite with the children, a battered canteen, malaria pills and dehydrated vegatables.

She has made her own down-filled socks because an electric pad or water bottle would be useless. Along with her sleeping bag she carries an inflatable rubber ring for sleeping on hard ground.

At first she found herself continually being tangled in the sheet inside her sleeping bag. She made herself a long-sleeved loose-fitting gown which now doubles as a sheet and dressing gown.

Part of her gear is an uncrushable evening gown and a pair of folding gold slippers which she wears when the opportunity arises.

"You should wear your oldest clothing because there's always a chance it could be stolen," she says. "When it wears out you just replace it."

Slim, alert and with a complexion younger women would envy, Brunton sees nothing strange in her Ulyssian existence, saying it is the finest panacea she knows for loneliness.

Bill Halkett photo

Palestinian guerrillas listened closely to her recitation

John McKay photo

Gary Vining and Bill Stevens put rush on Chief Art Burton

$12,000 Burglary Losses

Police are investigating one of the biggest rash of break-ins in the city this year.

A spokesman said 13 apartments and homes were broken into around Stadacona Park over a 14-hour period Tuesday.

A preliminary report has put the losses at more than $12,000.

About $10,000 worth of jewelry was taken, including three diamond rings valued at $4,200 from one home. In addition about $1,500 in cash and $700 in traveller's cheques are missing.

The break-ins occurred in three apartments on Harrison, two on Elford, two on Balmoral, one each on Pandora, Stanley, Johnson and Stadacona, and houses on Graham and Bay streets.

In some of the places, locks were cheated; in others, doors or windows were forced open.

The first report of the break-ins area came in at 9 a.m., the last shortly after 11 p.m.

Police have asked anyone who might have seen someone acting suspiciously to contact the detectives division.

Work Pt. Plan Backed By BCDC, Says Barber

NDP MLA Charles Barber said today his proposal to turn Work Point Barracks into a light industrial park has been endorsed by B.C. Development Corporation chairman Newell Morrison.

Morrison has offered project management and financing for the light industrial aspect of the proposal, Barber said.

The proposal was rejected as unworkable Tuesday during the throne speech debate by Deregulation Minister Sam Bawlf.

In a telephone interview from Vancouver, Barber said Bawlf "grossly misinterpreted" his proposal to develop alternative uses for the Work Point property.

Bawlf said the proposal was stupid because the evacuation of the barracks would result in the loss of a thousand jobs.

But Barber said Bawlf's comments were "uninformed and unfair."

The proposal doesn't advocate closing the barracks,

"It (the proposal) recognizes the current facility is highly obsolete and that it will inevitably be moving elsewhere," he said.

"I agree that it should be moving elsewhere within Greater Victoria so that we do not lose the jobs currently associated with it."

Barber said he realizes the need that national defence jobs remain in the region and that the proposal anticipates the day when the property is freed for some other uses.

When that day comes the proposal recommends a mix of recreational housing and enterprise uses be developed on the site.

The concept referred to by Barber as his "new Work Point Barracks proposal" is supported by Morrison, he said.

Barber said he expects to have a written proposal prepared in a couple of weeks and will send a copy to Bawlf by registered mail.

"The next time he attacks something he can at least have read the proposal in the first place."

BARBER

'Bawlf uninformed'

Ask The Times

Q. I know the canoe was essential transportation in early Canada but can you tell me who is credited with making canoeing a sport? S.D.

A. The achkowledged pioneer of canoeing as a sport was John Macgregor, a British lawyer, in 1865. The Canoe Club was formed July 26, 1866.

Ship Movements

DEPARTMENT OF TRANSPORT

Camsell in port, Sir James Douglas on Tofino patrol, Racer in Vancouver shipyard, Ready on Victoria patrol, Rider on Camaano patrol, Vancouver on weather station Papa, Quadra in port.

NAVY

Provider, Gatineau, Restigouche, Terra Nova at Hong Kong, leaving April 6, returning in May; Mackenzie at sea, returning April 4; Yukon, Quappelle at sea until March 30.

Fast Track Plan Crawls

After rolling along fairly smoothly for several weeks on a so-called "fast track" Saanich municipality's draft community plan slowed to a mere crawl Tuesday night.

The obstruction loomed up as planning committee members became embroiled in a lengthy argument with their chairman, veteran alderman Sandy Noel, over a map showing the distribution of water service.

According to the sketch plan, a proposed major water main would run from the Cherry Tree Bend pumping station near the Patricia Bay Highway first south and then east, bisecting Royal Oak Drive, Blenkinsop Road and Shelbourne Street before ending up in the Arbutus Road area.

Ald. Irene Block and Mayor Mel Couvelier queried the need for the new water main, considering that council had already ruled out any real population growth in at least two of the areas it would serve — the Blenkinsop Valley and the Ten Mile Point area.

Noel, exasperated at the interruptions and anxious to proceed with section-by-section approval of Part 3 of the community plan, termed the objections "picayune."

He said the present water service in the area around the University of Victoria is inadequate to meet peak load demands, and the additional capacity would be needed irrespective of future population growth.

Couvelier snapped back that he was not raising frivolous points but simply questioning the rationale for essential services which, once enshrined in the community plan, could bind or at least heavily influence future councils.

He said all committee members recognized Noel's long service as an alderman and his expertise as a former chairman of the public works committee for several years, but conditions had changed substantially since that time.

Probably the biggest change, the mayor said, was that Saanich's 20-year population estimate had been sharply reduced from the earlier figure of 143,000 to 108,000.

He said his concern was that the water map had been prepared on the basis of the original projections.

Ald. John Mika agreed.

"The assumptions (on population growth) have changed so the map should be changed," he said.

The committee finally agreed to table the matter for further information.

According to the fast track schedule of meetings to discuss the community plan, the document would be finally adopted by council July 3.

But on the basis of Tuesday night's performance that would appear to be an optimistic forecast.

500 Park Place

Monopoly Ring at Esquimalt Police HQ

Members of the Esquimalt police and fire department today made a move they've been awaiting nearly 25 years.

Taking their files, desks, chairs and belongings, they crossed the road into the new Public Safety Building that will be their new home.

Their new address has a Monopoly-game ring to it — 500 Park Place.

Deputy Chief Peter Merriott said the $820,000 building will give the police and firemen 10 times more room than the dingy, crowded quarters in the basement of the municipal hall on Esquimalt Road where they've worked since the early 50s.

The old quarters are expected to be taken over by the municipal engineering department.

Only the first floor of the new building will be used at present. The second floor is unfinished. Merriott said if the time ever comes when the fire and police services are separated, the space will become a dormitory for firemen on the late-night shift.

There are two bays for fire trucks and a third for an ambulance. Quarters for an ambulance crew will be provided later.

The police section contains a holding cell, monitored by cameras. There's a video camera at the rear door to allow the communications clerk to monitor everyone who comes in and leaves the building. The communications centre, which is equipped with the latest in radio equipment at a cost of $65,000, is surrounded with bullet-proof glass.

There is a separate breathalyzer testing room, two interview rooms, a lunch room, and despite the fact there are no female police officers on staff, two locker rooms, one for men and the other for women.

"We are allowing for the future," Merriott said, adding that one of the communications clerk and a member of the police reserve force are women.

E&N Reballasting Called 'Bad Joke, Waste'

The way the E&N Railway maintains its Vancouver Island line is a joke, says company brakeman John Cooper.

Cooper, who led the fight to have the E&N maintain its island passenger rail service, said today the reballasting of the Victoria-Nanaimo trackage goes against all standards of railway practice by using inferior quality gravel containing much sand.

"It's a joke, a waste of money. The first heavy rain and it'll end up in the ditch," Cooper said.

Bob Ferguson, spokesman for CP Rail, the E&N's parent company, agreed the ballast does contain sand but added there is nothing substandard about the material either in the company's view or in the view of the Canadian Transport Commission.

He said it is wrong to suggest the company does not maintain the line, even though it does not get the attention of trackage on the mainland where crushed gravel is used for ballast.

Ferguson said the amount of tonnage and the kind of rail used on the E&N does not warrant this kind of ballast.

Cooper, chairman of the United Transportation Union's E&N steering committee, said he is amused by Ferguson's comments which he claimed are illustrative of the branch line mentality of the line's management.

"They haven't kept up with the times," Cooper said.

He also claimed the company has been lax in keeping the right of way clear of weeds and brush.

Two years ago the union filed a complaint that undergrowth was obscuring vision and was a safety hazard, a situation that has arisen again.

Under the Railway Act, muncipalities and regional districts can carry out this work if the railway fails to do it and claim compensation from the company.

A union steering committee meeting will consider making this recommendation to Vancouver Island communities.

Tonight: Partly Cloudy, Cold
Thursday: Sunny, Showers

Victoria Times

Classified 386-2121
News 382-3131

95th YEAR, No. 243 ★ VICTORIA, BRITISH COLUMBIA, WEDNESDAY, MARCH 28, 1979 FINAL 15 CENTS DAILY, 30 CENTS SATURDAY

Free 'Cheques' For B.C. Travel

By DEREK SIDENIUS
Times Staff

Goods and services with a potential value of $2.1 billion are being offered free to travellers in B.C. compliments of the provincial government and 600 participating businessmen.

The offers are made in a discount coupon book which B.C.'s Tourism Branch started handing out to the public this week.

Called Good Times 79 Traveller's Cheque, the foot-long, half-inch thick booklet contains coupons offering discounts on lodging, meals, and attractions throughout the province.

John Plul, executive director of Tourism B.C., said in an interview today 400,000 of the booklets have been ordered through Mitchell Press in Vancouver.

Plul estimated the redemption value of the coupons in each booklet at somewhere between $5,000 to $6,000.

He said the government is spending about $200,000 on the project including advertising, printing and distribution costs. The books are free.

All tourist information outlets in the province have been supplied with boxes of the booklets and the Victoria Visitors Information Centre started handing them out on Tuesday.

Plul said about 175,000 books will be distributed from the Royal Hudson train which left Richmond Monday on a two-month tour of B.C., Washington and Alberta. The tour winds up in Victoria on May 19.

Plul said the primary beneficiaries will be B.C. residents.

"We want to make B.C. more attractive dollarwise and get our own people around their province."

The booklet is divided into nine sections based on highways districts in the province.

Sixty-six of the coupons are from the Victoria-area and include bargains such as $5 off per night at the Chateau Victoria Hotel, a complimentary third night at the Bastion Inn, a free silver spoon with a meal at the Dingle House and $2 off a fishing and sightseeing trip at Oak Bay Marina Ltd.

In the Interior, tourists can get 25 per cent off for staying at Rafter Sundance Guest Ranch in Ashcroft — value $108 — or 20 per cent off tennis lessons at 108 Resort Ranch. Virtually every community is represented in the book.

Tourism B.C. began last fall to advertise free space in the book for businessmen. Plul said originally it was planned to have only 100 coupons and produce one million books. But the response was so great the book swelled to its present size.

He said the book was finally limited to 600 coupons. About 300 more

See 'CHEQUES' page 17

Fishing 'Sellout' In Logging Deal

10-SPEED CRUISERS have been issued police officers in Buffalo, N.Y., as part of a dual purpose drive to save gas and get officers fit. Kenneth Jones and Nick Sigeti were among the first to man the bike patrol, modelled after the traditional English bicycling 'Bobby'.

By MARK HUME
Times Staff

A spokesman in the federal fisheries departmen says morale has been shaken by Tuesday's agre ment in Vancouver to allow continued logging along salmon stream in the Queen Charlotte Islands.

Charges against 16 logging company employees will be dropped and cutting will resume immediately under the settlement between fisheries and the provincial forests service.

Environmentalists and professional fishermen say the agreement is a complete capitulation by the federal government to the provincial forests service.

They also say it calls into question the validity of the Fisheries Act — a tough piece of legislation amended in 1977 to give fisheries officers more clout in protecting fish habitat.

Sources within the federal department said many fisheries staffers view Tuesday's agreement as a sell-out of the field workers who pressed charges when Q.C. Timber Ltd. defied a cutting ban on Riley Creek.

Last week one fisheries official had said: "The Fisheries Act will become a meaningless piece of paper if we drop those charges.

"It would be a real black mark against this department."

The official, who asked not to be identified, said the agreement Tuesday is a purely political decision that makes fisheries look bad in the eyes of the public.

But the showdown, he said, has at least focussed public attention on the issue of steep-slope logging in the Charlottes.

In Queen Charlotte City fisheries officer Kip Slater said there are some positive aspects to the decision.

He said Riley Creek will now be watched carefully and if logging produces the kind of slides that were originally feared, then his department's concerns will have been proven justified.

Slater also said that because of the fight that raged over the 40-acre site in question, other timber elsewhere in the watershed will prob ably get greater protection.

Under the agreement Q.C Timber Ltd. will be cleare to immediately continue log ging cutting permit (CP) 11 on Riley Creek.

Construction of a settling basin system and other preventative measures to sto sediment from flowing int the salmon stream will b undertaken.

Both the fisheries and the forest service will intensif research on soil stabilit measures, logging techniques and erosion control.

The area known as CP 151 which is also along Riley Creek, will be subject to extensive study before any logging takes place.

See FISHERIES page 2

ROYAL MAIL BUT NOT FOR QUEEN

LONDON (Reuter) — Dissatisfied London mailmen Tuesday voted not to deliver any mail to Buckingham Palace as part of an unofficial work action being waged by British postal workers.

The workers also voted to block all mail to the houses of parliament and London government offices, a spokesman said.

He said more than 1,000 postal workers at central London's Victoria sorting office voted for this action as their contribution to the unofficial pay protest.

It's a Fast Start On Campaign Trail

OTTAWA (CP) — With 282 Commons seats at stake May 22, Prime Minister Trudeau is seeking another majority for his Liberals, Progressive Conservative Leader Joe Clark would be happy to govern with a minority and New Democrat Ed Broadbent promised his party would bowl over the other two with 70 seats.

Liberals and Conservatives were neck in neck as the campaign opened Tuesday and Broadbent's New Democrats, hoping to hold the balance of power in a Parliament with no majority party, were gaining strength in the polls.

(See other election stories page 67)

Trudeau, 59, who begins travelling today, got off to a quick start after surprising even his own cabinet Monday night with his election announcement.

At a news conference Tuesday, he told reporters Canadians should elect a majority government — Liberal or Conservative — May 22.

"It would be absurd for the federal government to be weak at a time like this," he said, pointing to the strength of separatism in Quebec and strong new governments in the resource-rich provinces of Alberta and Saskatchewan.

Clark, 39, who will announce his travel plans today, flew back to Ottawa from Regina to tell a news conference a minority Conservative government would "govern as a majority."

Conservatives under John Diefenbaker formed a minority government in 1957, then won a record majority in 1958 — a feat Clark evidently would like to repeat.

Meanwhile Broadbent, 43, kicking off his campaign in vote-rich Toronto, spoke to 300 delegates at a Canadian Labor Congress meeting.

"If you give us 70 seats in the coming election, we will turn the Liberals and Conservaties upside down," he promised. "If you give us a majority, we'll have the power and the capacity to turn Canada right side up."

In Quebec, meanwhile,

See LEADERS page 2

ON THE INSIDE

MLAs Swap Insults

The Social Credit government easily survived a non-confidence motion Tuesday, amid a barrage of insults back and forth across the floor. Page 11.

Community Plan Hits Snag

Saanich's so-called "fast track" draft community plan slowed to a Toonerville trolley pace Tuesday night. Page 19.

Hair Transplant Risk

The U.S. Food and Drug Administration has warned that serious health problems can arise from expensive synthetic hair implants widely advertised as a quick remedy for baldness. Page 27.

War on Arson Launched

Last year one in five fires involved arson and the damage totalled more than $16 million in B.C. Now firemen have formed Arson Attack Teams to combat the firebugs. Page 31.

Toronto a Mob City

A violent new crime organization has turned Toronto into a mob city, says a CBC television documentary. Page 45.

RCMP Wrote Anonymously

The RCMP wrote an anonymous letter to the wife of a Toronto left-wing activist saying he was having emotional problems, an RCMP officer told the Ontario royal commission on the confidentiality of health records. Page 46.

Mortgage Break Rapped

The Conservative proposal to give income tax deductions on mortgage interest is "most ill-conceived." Page 47.

INDEX

Births 56
Capital Scene 31
Classified 56-66
Comics 41
Deaths 66
Entertainment 54
Family 35-40
Finance 8, 9
Gardening 66
People 3
Prairies 50
Sports 20-25

Oil Price Hike Likely to Push Airline Fares

Times News Services

GENEVA — Major world airlines start talks today on the impact of oil price increases with higher air fares seen as the likely outcome.

The International Air Transport Association (IATA), which groups 80 per cent of the world's air traffic, received with gloom Tuesday's decision by the Organization of Petroleum Exporting Countries (OPEC) to raise oil prices by almost nine per cent with the possibility of an additional market premium.

The airlines already face a one-third increase in fuel prices and a shortage in supplies while passenger and cargo demand has expanded by 10 per cent.

A spokesman said IATA hopes to avoid an across-the-board surcharge.

The talks will be private, with no agreements likely to be announced before Friday, the spokesman said.

Prices have fluctuated so widely in recent months, from 18 cents a gallon at the end of 1978 to more than $1 a gallon reported for oil bought on the spot by airlines, the IATA spokesman said.

The airlines had been expecting to pay a 10-per-cent increase in aviation fuel prices over the year as a result of OPEC's staged increases for 1979. These have now been brought forward by the organization's minis

See AIRLINES page 17

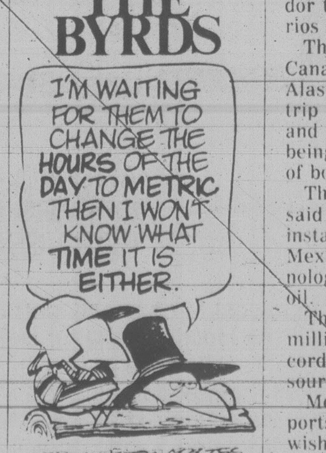
THE BYRDS
I'M WAITING FOR THEM TO CHANGE THE HOURS OF THE DAY TO METRIC THEN I WON'T KNOW WHAT TIME IT IS EITHER.

Nuclear Trade-Off For Oil

Times News Services

Mexico will soon export 100,000 barrels of oil a day to Canada in exchange for nuclear technology, Ambassador to Canada Agustin Barrios Gomez said Tuesday.

The deal was proposed by Canadian Energy Minister Alastair Gillespie during his trip last January to Mexico and the details are now being negotiated by officials of both governments.

The Mexican ambassador said Canada has offered to install a nuclear plant in Mexico and advanced technology in return for Mexican oil.

The deal will be worth $500 million (U.S.) a year, according to Canadian official sources.

Mexico, which now exports 500,000 barrels a day, wishes to double that total by 1980.

Meet The Stars

Surprise nominee as best actor for the *Boys from Brazil* is Sir Laurence Olivier who has had many roles superior to the one for which he was nominated this year.

Many believe his nomination was related to the fact he will be at the ceremony to receive a special Oscar.

Olivier, who was born in 1907, had a distinguished career on the British stage before starting films in 1930, almost half a century ago.

He has received a long list of honors, including one Oscar for *Hamlet* in 1948. He has been nominated many times since for his outstanding performances but his role in the *Boys from Brazil* was considered quite ordinary by most critics.

The *Victoria Times* and *VI90* are offering readers a chance to Visit the Stars in Hollywood if they can correctly predict the Oscar winners for best actor, best actress and best film as awarded April 9.

Official entry form and list of rules is in an advertisement today on page 45.

British Gov't Topples

LONDON (Reuter) — Prime Minister James Cal laghan's Labor governmen was defeated Wednesday night in a parliamentary confidence vote which wil plunge Britain into an early general election. Callaghan said Parliament will be dissolved and an election will be called.

The turn of just one vote would have saved Callaghan. The result was in doub up to the last moment, afte a stormy, 6½ hour final debate.

The final tally was 31 votes for the governme and 311 against. The majo ity came from Mrs. Margaret Thatcher's Conservative Party, plus members of several smaller parties who turned on the Laborites.

Inflation, high unemploy ment and a lengthy round o strikes that afflicted almos all Britons eroded the sup port for Callghan's minority government and led to the no-confidence vote, which Mrs. Thatcher sponsored.

Green, Green Grass of . . .

Tourism B.C. is into dealing out baggies of genuine, Columbian (British)-grown grass.

Around 1,000 zip-lock plastic bags containing about an ounce of grass clippings have been mailed to golf professionals and sports writers thrughout Canada and the U.S.

The baggies contain clippings from the 16th green of a Lower Mainland golf course.

What's it all about?

During the recent spell of almost summer-like sunshine, Tourism Minister Elwood Veitch was peering out over a lush, green golf course when it dawned on him that the rest of North America might not be so lucky.

He came up with the idea of packaging clippings from the golf course green to demonstrate just how nice it is in B.C. at this time of year.

"Albertans and Americans could be here now spending their greenbacks so we decided to send them a little grass."

Asked what he would do if he received a baggie of grass in the mail, Veitch replied that if he were living in Leduc, Alta., and it was 10 below, he would jump on the first airplane for B.C. and head to a golf course.

"Why wait," says a letter which accompanies each baggie.

"With new lower air fares you could be teeing off in a matter of days.

"There is always good times golfing in British Columbia."

So far there has been no adverse reaction to the strange baggies arriving in the mail and John Plul, executive director of tourism for B.C., said today there has been a "good positive response" to the gimmick baggies.

FINAL

TORONTO STOCK EXCHANGE TRADING

Distributed by CP

Toronto Stock Exchange—Mar.28

Complete tabulation of Wedesday transactions. Quotations in cents unless marked $. z—Odd lot, xd—Ex-dividend, xr—Ex-rights, xw — Ex-warrants. Net change is from previous board-lot closing sale.

Stock	Sales	High	Low	Close	Net Ch'ge
			A and B		
Abacus	12867	285	275	280	
Aby Gln w	3310	495	490	495	+10
Abitibi	17125	$18⅞	18½	18½	— ¼
Abitbi 10	z194	$54½	54⅜	54½	
Acklands	270	$16½	16½	16½	
Action Trd	3000	100	99	100	+ 1
Adanac M	8400	185	170	175	— 5
Advocate	650	250	230	230	—20
Calvert	8000	50	49	49	— 1
Cam Mine	43100	32	28	32	+ 4
Camflo	14420	$13⅜	13⅛	13¼	— ⅛
C Chib A	8700	$7⅜	7⅛	7¼	+ ⅛
Camp RL	6487	$41	39¾	40¼	— ¾
Can Cem	2321	$12⅝	12⅝	12⅝	
CDC pr B	335	$112¼	112	112¼	+ ⅜
Can Malt A	410	$33	32½	33	+ ¼
C Nor West	6750	$10	9¾	9⅞	— ⅛
C Packrs	400	$22¾	22¾	22¾	— ¼
Can Perm	26300	$18⅝	18½	18⅝	
CPerm 6¾	400	$26¼	26¼	26¼	
CS Pete	24200	$5⅞	5⅝	5¾	
Can Trust A	275	$25¾	25½	25¾	+ ¼
C Trust 7¼	2200	$21	20¾	20¾	— ⅛
C Tung	1279	$22¼	22	22¼	+ ½
CCablesy A	500	$20⅝	20⅝	20⅝	+ ⅛
C Cable w	8550	200	182	188	+ 8
Cdn Cel	3310	$10⅜	10¼	10¼	— ¼
CC Man A	100	$25¼	25¼	25¼	
Cad Frv	6000	$12¾	12¾	12¾	+ ⅛
Cad Frv A	483	$10⅝	10⅝	10⅝	+ ⅛
Cal Pow A	2563	$42¼	41⅞	42⅛	— ⅛
Cal P 7p	z20	$98	98	98	
Cal P 10p	10	$109⅝	109⅝	109⅝	—1⅜
Cal P 9.80	40	$109¾	109¾	109¾	
Cal P 9.75	45	$109⅛	109⅛	109⅛	— ⅝
Cal P 8¾	16	$106½	106½	106½	
Daon Dev	4450	$10⅞	10¾	10⅞	— ⅛
Daon A	100	$7⅛	7⅛	7⅛	+ ⅛
Daon 8⅝ p	1625	$9¾	9½	9½	
Datline	100	$8¼	8¼	8¼	— ⅛
D Eldona	6600	127	122	127	+ 2
Delhi Pac	6500	27	26	26	— 2
Denison	23685	$23⅛	22⅞	22⅞	— ⅛
Dicknsn	4228	$7⅛	6⅞	6⅞	— ⅛
Sherritt A	12743	$11¾	11⅜	11½	
Sigma	z50	$41¾	41¾	41¾	
Silvana Mn	3200	274	261	265	— 2
Silverwd A	1054	$10⅞	10⅝	10⅝	— ⅛
Silverwd B	z4	$11	11	11	
Simco Eri	4800	375	370	375	+ 5
Simpsons	14943	285	265	275	—10
Simpsn S A	3540	$8½	8½	8½	
Simpsn S B	3448	$8½	8¼	8¼	
Yk Bear	2600	$6⅜	6¼	6⅜	
York Cons	1000	47	47	47	
Zellers A	12094	$11	10¾	11	+ ⅜
		Trust Units			
BBC R un	2203	$17	16⅞	17	+ ¼
BM-Rt un	3347	$12⅝	12½	12⅝	
C Perm un	400	$8⅛	8	8	
C Realty u	2558	$9⅛	9⅛	9⅛	
TD Realty	1240	$27	26¾	27	+ ⅜

today's markets

Toronto

The Toronto stock market rose sharply in active mid-session trading today.

The Toronto Stock Exchange said trading will resume at the opening Thursday in shares of Hudson's Bay Co., which last traded at $28½, and George Weston Ltd., which last traded at $25. George Weston said it will offer $40 a share for 51 per cent of Hudson's Bay's outstanding stock.

The exchange also said class A and B shares of Mattagami Lake Mines Ltd. will be removed from the trading list at the close on March 29, since the proposed merger of the company with Noranda Mines Ltd. has become effective.

Among industrials, Dome Petroleum gained 2¾ to $138, Nowsco Well Service 1¼ to $27, Westburne International 1¼ to $46½, Grafton Group Ltd. 1 to $41½ and Thomson Newspapers A ¾ to $16¾.

Westcoast Petroleum A fell 1 to $35, Hudson's Bay Oil and Gas 1 to $62, Petrofina Canada ¾ to $26¼, Treco Inc. ⅝ to $5 and Brascan Ltd. A ⅛ to $22.

Pine Point Mines advanced 3 to $36½, McIntyre Mines 1½ to $40¼ and Rio Algom ¾ to $40. Dome Mines declined 2 to $112 and Campbell Red Lake Mines 1 to $40.

Ranger Oil Canada was up 1½ to $21, Ocelot Industries A ⅞ to $16 and Merland Exploration ½ to $11⅛. Amalgamated Bonanza Petroleum was down ½ to $20 and Total Petroleum North America ¼ to $25.

New York

The stock market edged upward today in active trading, squeezing a little more mileage out of Tuesday's sharp rally.

Tuesday's rally, which put all the leading averages at their highest levels of the year, was ignited by the decision of the Organization of Petroleum Exporting Countries to raise prices by nine per cent.

Westinghouse Electric was the most active NYSE issue, off ⅛ to $20⅝. A 300,000-share block of the stock traded at $21.

London

The London stock market rose fractionally near the close of trading today.

Oils gained sharply, mines were firm, banks were steady to firm and industrials were mixed.

Canadian issues advanced.

AUTOMOTIVE SALES

Experienced individual required for import car dealership. Experience in imports preferred. All fringe benefits and car supplied.

PHONE 384-1161 **MR. WILLIAMS**

4-1

MORTGAGE FUNDS AVAILABLE

Commercial and residential mortgage funds available for city properties. Please call collect, Arthur Putz 682-7171.

CONTINENTAL ESTATES CORP. LTD.
796 Granville St., Vancouver V6A 1G9 682-7171

$50,000 YOUR VERY FIRST YEAR IN BUSINESS!

Established Victoria business is looking for a partner. Good hours 9-5, Monday to Friday. Ideal for mature man or woman able to meet the public. No experience necessary as we train you. If you've ever wanted to be in business for yourself here is your opportunity.

Full price only $42,000. $20,000 cash required. Will carry balance from earnings.

Send brief outline of past experience and telephone number to us:

VICTORIA PRESS BOX 619

YORKSHIRE TRUST APPOINTMENT

R. Barry Scott, R.I.B.C., F.R.I., General Manager, Mortgage Department, is pleased to announce the following executive appointment.

R. KEN WHITE, F.I.C.B., Mortgage Manager, Victoria Branch, 737 Fort Street, Victoria, B.C.

Mr. White comes to Yorkshire with many years experience in banking and commercial industrial financing. The Victoria office will service the Island, and all future mortgage loan inquiries should be directed to Mr. White.

3-21

ANNOUNCEMENT

GROUSE NEST RESORTS LTD. announces that Laurel Point Properties Ltd. of Vancouver, B.C. — consequent to its foreclosure action in a defaulted first mortgage — has taken possession as well as become owner of the property known as *GROUSE NEST RESORT*. This property located on the Sooke basin near Victoria, B.C. consists of 572 acres in part, commercially zoned, approximately 10,000 feet of waterfront and substantial improvements. These assets which are estimated at about six million dollars were awarded to Laurel Properties Ltd. in lieu of the repayment of a debt presently accrued to a sum of less than $2,500,000. The main respondents in the foreclosure proceedings in question are herewith informing whomsoever it may concern of their intentions to re-open the foreclosure action within the time limitation granted by law and take back this valuable property after re-payment of the indebtedness to the new owner (owners).

H. S. Kamil
President
Grouse Nest Resorts Ltd.
P.O. Box 790
Sooke, B.C., V0S 1N0

—VANCOUVER

Prices were up in active trading today on the Vancouver Stock Exchange. Volume at 10:56 a.m. was 1,762,243 shares.

In the industrials, Computrex Centres was unchanged at .16 on 12,000 shares and Kaiser Resources dropped ¼ at $20 on 3,100. Taro Industries gained .10 at $3.90 on 2,750 shares and Goldale Investment A declined .05 at $4 on 2,400. Keg Restaurants was unchanged at $1.90 and Renn Industries was unchanged at .95.

On the resource and development board, Wharf Resources rose .13 at $1.51 on 92,400 shares and Plains Petroleum was up .11 at .80 on 91,000.

Complete tabulation of Tuesday transactions. Quotations in cents unless marked $. Net change is from previous close of same lot type.

Stock	Sales	High	Low	Close	Net Ch'ge
		Resource and Development			
Aaron	4200	600	595	595	
Abella	19500	130	130	130	
Action	6834	76	72	72	
Adanac	200	185	185	185	
Afton	300	$18½	18½	18½	
Agassiz	31886	107	103	107	+5
Alice Lk	8000	14	13½	14	+ ½
Amber	8000	75	73	73	—3
Anglo Bo	5700	155	145	150	—10
Arcdia	2000	17½	17½	17½	+ ½
Argo go	15600	330	330	330	
Avino	9000	62	61	62	+2
Azure	2000	82	82	82	+1
Dora-Ex	16100	41	38	40	+1
Dual res	8700	107	100	100	
Dusty M	1000	31	31	31	+1
Eagle R	9500	16	16	16	
Enex	2600	110	107	107	—3
Focus R	200	$6⅞	6⅞	6⅞	— ⅛
F St Jhn	3000	140	140	140	
Forum	4000	58	53	53	—2
Futurty	2500	27	27	27	
Galvstn	12000	158	144	155	+10
Gn Engy	500	45	45	45	
Giant Ex	2000	14	13	14	
Global	z200	29	29	29	
G Gase	14000	74	70	74	+4
Gld Rvr	1000	25	25	25	
G Hercul	1000	215	215	215	
G N Pete	12500	48	46	47	
Grndst	2579	45	45	45	
Grove E	38200	149	145	145	—5
Hecate	3100	40	39	40	
Hilnd Cr	9021	175	173	175	+1
Hmont	400	$5⅛	5⅛	5⅛	
Hghwd	3400	143	143	143	+3
Holofi	12000	16	15	16	+1
Host	6000	70	70	70	—3
Ice Stat	1000	29	29	29	
Initial	5000	35	35	35	
Itl Bmc	1500	32	30½	32	+2
Intl Pyr	7500	35	28	35	+4
IShasta	2000	100	100	100	—1
Int std r	6500	52	50	52	+1
Iona Svr	2500	70	70	70	
Joy Ind	1000	25	25	25	
Kndahr	23000	68	62	68	+4
Karin lk	7500	40	37	37	—1
Keith	16000	47	45	45	
KentE	5000	35	35	35	
Knobby	7500	85	83	85	+8
La Teko	6166	56	52	56	+6
Laco	2000	27	27	27	—1½
Liberty	12100	185	175	185	+8
Lion Mn	13700	73	70	73	+3
Logtng	2000	180	180	180	
Lorcan	1100	33	33	33	—2
Lornex	300	$25	24½	25	+ ¾
LP Ind	3000	14½	13½	14½	+1
MCP R	5000	90	85	85	
M M Prc	5000	18	18	18	
Magnm	1500	26	26	26	+1
Makao	9000	48	45	45	
Mnchst	17150	76	74	76	+1
Mvrck	1500	177	175	177	+7
Mconel	4000	35	33	35	+5
Meston	1000	95	95	95	
Mid Nrt	4000	75	75	75	
Mi—Lo	1000	84	84	84	
Molco	6900	165	155	160	+5

CLOSING AVERAGES

TORONTO

TSE 300	1465.59	— 0.39
Minerals	1313.60	—11.66
Financ'l	1181.55	+ 8.04
Oil, Gas	2235.81	— 1.13
Industry	1195.72	— 1.54
Utilities	1504.00	+ 5.42
Consum	1324.58	— 2.53
Merch	1319.50	+ 5.14
Forest	1446.48	unch.
Transp't	1824.35	—15.12
Pipeline	1679.71	+16.14
Manage	1673.48	— 3.73
Comm.	1441.36	+12.40
Golds	1656.78	—15.83
Building	2937.06	— 8.65

NEW YORK

30 Indus.	866.25	— 5.11
20 Trans.	223.80	+ 0.10
15 Utils.	104.77	— 0.03
65 Stks.	292.97	— 0.96

LONDON

LONDON (CP) — Closing stock quotations Wednesday in new pence unless pounds are indicated, x-indicates that quotations includes dollar premium based on latest conversion rate, 0.7734.

Associated Brit Foods 75; Babcock and Wilcox 173; Bass Charrington 205; BICC 138½; xBlyvoors 482½; BOC International 72¾; Boots 222½; Bowater 205½; Brit Am Tob 330½; Brit Assets Trust 81½; Brit Petroleum 11 7-16; xBroken Hill Prop 632½; Buffels 13 11-16; Burmah Oil 113; xCanadian Pac 14⅞; xCharter Cons 168½; Cons Gold 229½; Courtaulds 112; De Beers 390; Distillers 249; Dunlop 75; EMI 129½; xF.S. Geduld 22 11-16; Gen Elec 410½; Glaxo 600½; Grand Metropolitan Hotels 152¾; Gr Un Stores A 412; Guest Keen 275½; Hawker Siddeley 262; Hoover A 193½; ICI 405½; Imp Tob 107¼; xIntl Thomson 441½; Kloof 965; Marks and Spencer 111; Metal Box 342; Minorco 197; xPhillips 750; Pilkington Bros 367½; Plessey 111; Rank A 290; Rio Tinto Zinc 317½; Roan Consol 104; Sel Trust 564; Second Scott Inv 109¼; Shell T and T 745½; Tanganyika 194½; Thorn 422; Tube Investments 408; Ultramar 302½; Unilever 646; Union Corp 330; Vaals 24¼; Vickers 192½; Western Driefontein 35¼; Western Deep Level 12 7-16; xWest Mines 135⅝; W Holding 28 13-16; Woolworth 73½; Zambian Copper 14⅜.

Bonds: Brit Transport 68⅞; Brit Cons 2½ 22¾; Treasury 8½ 95⅝; War Loans 34⅜.

Metals

LONDON (CP) — Closing metal prices Wednesday in pounds sterling a metric ton; silver in pence a troy ounce.

Copper spot 1,040.5-1,041; copper future 1,050.5-1,051.

Lead spot 588-590; lead future 551-551.5.

Zinc spot 402-403; zinc future 412-413.

Silver spot 372.3-372.6; silver future 381.8-382.

Early Quotes

VANCOUVER 10:15 A.M. STOCKS
By The Canadian Press

Following are 10:15 a.m. PST prices on a selected list of stocks provided by the Vancouver Stock Exchange. Net change is from previous day's close.

Stock	Sales	High	Low	10:15	Ch'ge
		Resource and Development			
Wharf	68400	162	138	162	+24
Plains P	61000	75	67	75	+6
Cosmos	57514	115	105	115	+12
C Silver	37750	215	191	215	+27
G Gate	32850	87	74	85	+11
Knobby	23500	85	80	85	
Table Mt	19400	120	110	114	+2
Trnsclt	18400	150	145	150	+5
Table Wt	18400	61	53	53	—4
Tint Slv	16350	202	195	200	+2
		INDUSTRIALS			
Comput	12000	20	16	16	
Taro	2550	390	380	390	+10
Goldie A	2400	400	400	400	—5
Renn In	2000	95	95	95	
Kaiser	1600	$20¼	20¼	20¼	
Potter B	1000	175	175	175	

Foreign Exchange

MONTREAL (CP) — Wednesday's foreign exchange nominal selling rates at 11 a.m. EST supplied by the Bank of Montreal:

These rates are called nominal because they fluctuate during the day and vary at each bank. x-Fixed monthly rate.

Australia dollar 1.3160; Austria schilling .0855; Bahamas dollar 1.1950; Barbados dollar .6000; Belgium cnv franc .03980; Bermuda dollar 1.1950; Brazil cruziero .0654; xBulgaria lev 1.329; China renminbi .7575; xColombia peso .0362; xCzechoslovakia crown .2350; Denmark krone .2267; East Caribbean dollar .45; France franc .2727; Germany mark .6275; Greece drachma .0370; Hong Kong dollar .2345; India rupee .1500; Italy lira .001395; Jamaica dollar .6900; Japan yen .005660; Kuwait dinar 4.2450; Mexico peso 0.0540; Netherland guilder .5825; N.Z. dollar 1.2250; Norway krone .2305; xPoland zloty .0382; Portugal escudo .0290; xRomania leu .2576; Saudi Arabia riyal .3500; Singapore dollar .5365; South Africa rand 1.3950; Spain peseta .01700; Sweden krona .2685; Switzerland franc .6970; Trin-Tob dollar .5050; U.K. pound 2.3885; U.S. dollar 1.1651; xURSS ruble 1.7089; Venezuela bolivar .2353.

Quotations in Canadian funds.

$ EXCHANGE

IN VICTORIA today purchase of U.S. funds in terms of Canadian dollars is 1.1595 for cash, 1.1600 for cheques and 1.1195 for coins. Selling rates are 1.1715 for cash and 1.1700 for cheques.

IN MONTREAL, the U.S. dollar in terms of Canadian funds at noon today was down 41/100 at $1.1640. Pound sterling was down 67/100 at $2.3891.

IN NEW YORK, the Canadian dollar was up 3/10 at $0.8591, and pound sterling was up 3/20 at $2.0525.

Gold

LONDON (AP) — Closing gold prices Wednesday in U.S. dollars an ounce: London, 244.25; Paris, strike; Frankfurt, 244.43; Zurich, 244.375; Hong Kong, 240.39.